



Castilla-La Mancha

Consejería de Fomento

Estación: TO-10
Carretera: CM-5001 p.k. 20,00 **Provincia:** TOLEDO
Ubicación: Hinojosa de S. Vicente - Int CM-5002 (El Real de S. Vicente)
Año: 2023
Tipo: COBERTURA

Dirección General de Carreteras

	Ene-Feb	Mar-Abr	May-Jun	Jul-Ago	Sep-Oct	Nov-Dic	IMD
--	---------	---------	---------	---------	---------	---------	-----

Media 00h-24h
 Domingos 06h-22h
 08h-14h

143	11,63%	150	12,23%	149	12,12%	154	12,53%	150	12,17%	177	14,38%	154	12,51%
93	9,86%	98	10,39%	98	10,35%	98	10,29%	96	10,11%	113	11,97%	99	10,49%
35	4,60%	39	5,05%	41	5,30%	38	4,92%	39	5,02%	42	5,41%	39	5,05%

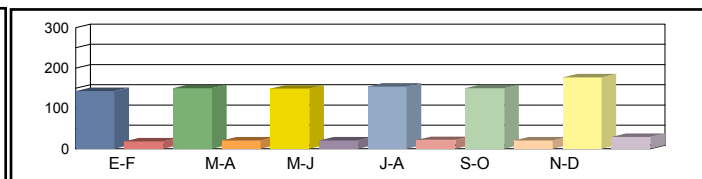

Media 00h-24h
 Sábados 06h-22h
 08h-14h

192	15,64%	208	16,89%	201	16,37%	205	16,69%	205	16,64%	214	17,40%	204	16,61%
128	13,51%	138	14,58%	133	14,04%	134	14,18%	134	14,12%	142	14,93%	135	14,22%
55	7,15%	64	8,27%	61	8,00%	60	7,78%	61	7,96%	59	7,64%	60	7,80%

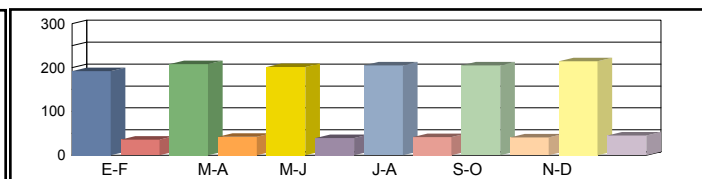

Media 00h-24h
 Laborales 06h-22h
 08h-14h

230	18,68%	230	18,72%	242	19,69%	228	18,54%	230	18,66%	230	18,70%	232	18,83%
160	16,89%	158	16,71%	164	17,33%	152	16,04%	159	16,75%	157	16,56%	158	16,72%
63	8,19%	61	7,99%	65	8,41%	63	8,23%	62	8,12%	62	8,06%	63	8,17%

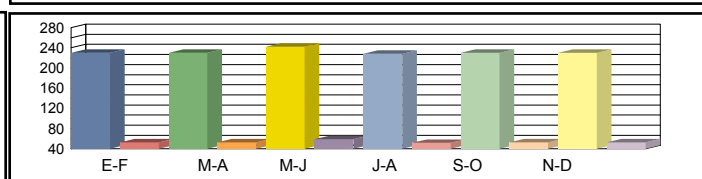

Media 00h-24h
 Diaria 06h-22h
 08h-14h

212	17,25%	215	17,51%	226	17,42%	214	17,53%	215	17,47%	220	17,89%	217	17,51%
147	15,17%	147	15,39%	152	15,31%	141	15,32%	147	15,29%	149	15,67%	147	15,36%
58	7,44%	58	7,66%	62	7,66%	59	7,57%	59	7,62%	59	7,63%	59	7,60%

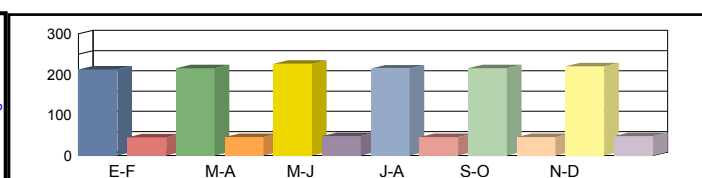

Coeficientes N
 L
 Coeficiente S

Los datos en color negro corresponden al total de vehículos y los datos en color azul corresponden a vehículos pesados (en %)



Castilla-La Mancha

Consejería de Fomento

Estación: TO-10a
Carretera: CM-5001 p.k. 14,80 **Provincia:** TOLEDO
Ubicación: San Roman de los Montes - Hinojosa de San Vicente
Año: 2023
Tipo: COBERTURA

Dirección General de Carreteras

	Ene-Feb	Mar-Abr	May-Jun	Jul-Ago	Sep-Oct	Nov-Dic	IMD
--	---------	---------	---------	---------	---------	---------	-----

Media Domingos	00h-24h	315 10,55%	332 11,10%	329 11,00%	340 11,37%	330 11,04%	390 13,05%	339 11,35%
	06h-22h	247 7,31%	260 7,71%	259 7,68%	258 7,64%	253 7,50%	300 8,88%	263 7,79%
	08h-14h	115 6,21%	127 6,83%	133 7,15%	123 6,64%	126 6,79%	136 7,31%	127 6,82%

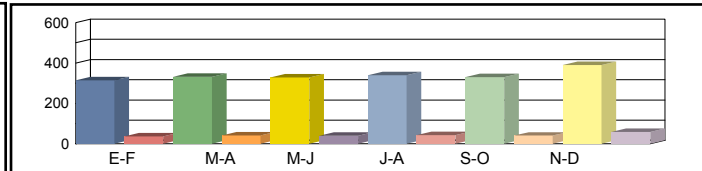

Media Sábados	00h-24h	424 14,19%	458 15,33%	444 14,86%	453 15,14%	451 15,10%	472 15,79%	450 15,07%
	06h-22h	338 10,02%	365 10,82%	352 10,42%	355 10,52%	354 10,48%	374 11,08%	356 10,55%
	08h-14h	179 9,65%	207 11,17%	200 10,80%	195 10,50%	199 10,75%	191 10,32%	195 10,53%

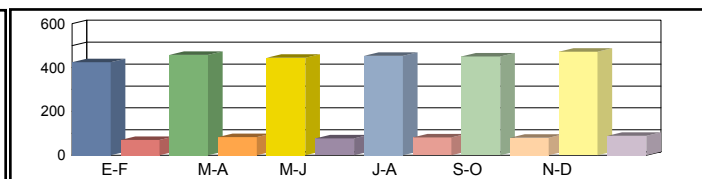

Media Laborales	00h-24h	507 16,95%	508 16,99%	534 17,87%	503 16,82%	506 16,93%	507 16,96%	511 17,09%
	06h-22h	423 12,54%	419 12,40%	434 12,86%	402 11,91%	420 12,43%	415 12,29%	419 12,40%
	08h-14h	205 11,06%	200 10,79%	211 11,35%	206 11,11%	203 10,96%	202 10,89%	204 11,03%

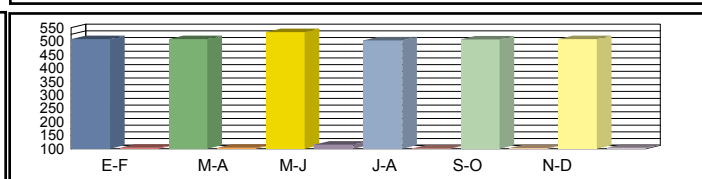

Media Diaria	00h-24h	468 15,65%	476 15,89%	498 15,81%	472 15,90%	473 15,85%	485 16,24%	479 15,89%
	06h-22h	387 11,25%	390 11,42%	401 11,36%	372 11,37%	388 11,35%	393 11,63%	388 11,40%
	08h-14h	189 10,05%	190 10,35%	200 10,34%	193 10,23%	192 10,28%	191 10,30%	192 10,26%

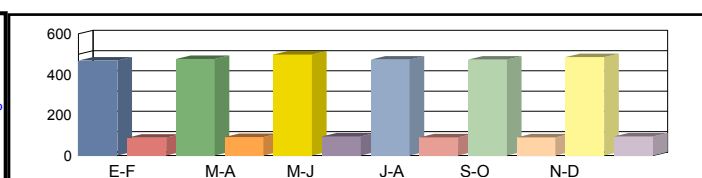

Coeficientes	N						
	L						
Coeficiente	S						

Los datos en color negro corresponden al total de vehículos y los datos en color azul corresponden a vehículos pesados (en %)



Castilla-La Mancha

Consejería de Fomento

Estación: TO-10b
Carretera: CM-5001 p.k. 28,00 **Provincia:** TOLEDO
Ubicación: Int CM-5002 (El Real de S. Vicente) - Límite Provincia con Ávila
Año: 2023
Tipo: COBERTURA

Dirección General de Carreteras

Ene-Feb	Mar-Abr	May-Jun	Jul-Ago	Sep-Oct	Nov-Dic	IMD
---------	---------	---------	---------	---------	---------	-----

Media Domingos	00h-24h	416 8,55%	438 9,00%	434 8,92%	448 9,22%	435 8,95%	515 10,58%	448 9,20%
	06h-22h	359 6,90%	379 7,27%	377 7,24%	375 7,20%	369 7,07%	437 8,38%	383 7,34%
	08h-14h	132 6,67%	145 7,32%	152 7,67%	141 7,12%	144 7,28%	155 7,84%	145 7,32%

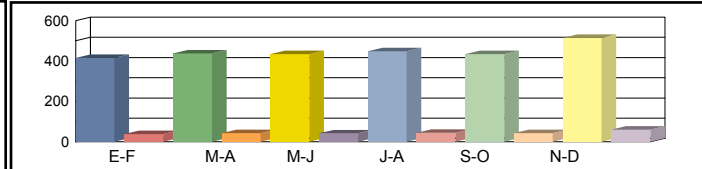

Media Sábados	00h-24h	560 11,50%	605 12,43%	586 12,04%	597 12,28%	596 12,24%	623 12,80%	594 12,22%
	06h-22h	493 9,45%	532 10,20%	512 9,82%	517 9,92%	515 9,88%	544 10,45%	519 9,95%
	08h-14h	205 10,36%	237 11,99%	229 11,59%	223 11,27%	228 11,54%	219 11,08%	224 11,30%

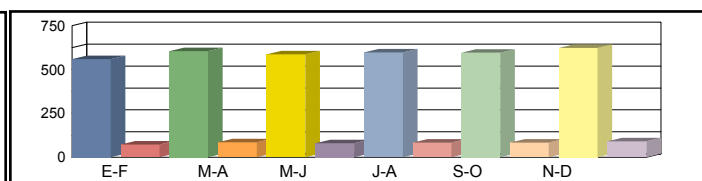

Media Laborales	00h-24h	668 13,74%	670 13,77%	669 13,75%	664 13,64%	668 13,72%	640 13,15%	663 13,63%
	06h-22h	616 11,82%	609 11,69%	604 11,59%	585 11,23%	611 11,73%	570 10,94%	599 11,50%
	08h-14h	235 11,87%	229 11,58%	231 11,69%	236 11,93%	232 11,76%	213 10,80%	229 11,61%

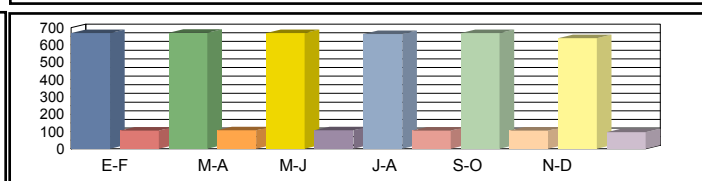

Media Diaria	00h-24h	616 12,69%	628 12,88%	624 12,82%	623 12,89%	624 12,85%	613 13,16%	621 12,88%
	06h-22h	564 10,61%	566 10,77%	558 10,72%	541 10,72%	564 10,70%	539 10,97%	555 10,75%
	08h-14h	217 10,78%	218 11,11%	219 11,10%	222 10,98%	219 11,04%	201 11,05%	216 11,01%

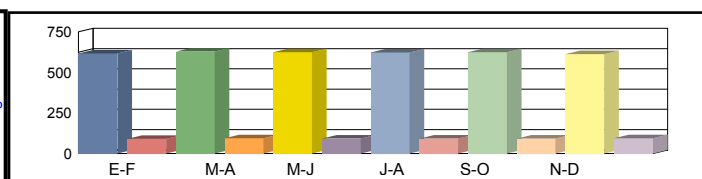

Coeficientes	N							
	L							
Coeficiente	S							

Los datos en color negro corresponden al total de vehículos y los datos en color azul corresponden a vehículos pesados (en %)



Castilla-La Mancha

Consejería de Fomento

Estación: TO-11
Carretera: CM-543 p.k. 2,00 **Provincia:** TOLEDO
Ubicación: Escalona - Paredes de Escalona
Año: 2023
Tipo: COBERTURA

Dirección General de Carreteras

	Ene-Feb	Mar-Abr	May-Jun	Jul-Ago	Sep-Oct	Nov-Dic	IMD
--	---------	---------	---------	---------	---------	---------	-----

Media Domingos	00h-24h	300 11,36%	305 11,57%	292 11,05%	376 14,25%	345 13,08%	394 14,91%	335 12,70%
	06h-22h	241 7,54%	267 8,35%	238 7,44%	317 9,93%	297 9,30%	337 10,54%	283 8,85%
	08h-14h	123 5,63%	101 4,62%	115 5,27%	137 6,25%	141 6,45%	131 5,98%	125 5,70%

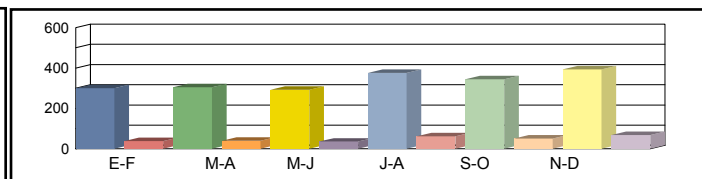

Media Sábados	00h-24h	344 13,01%	309 11,70%	363 13,73%	349 13,21%	330 12,50%	411 15,58%	351 13,29%
	06h-22h	284 8,87%	264 8,25%	309 9,66%	303 9,48%	274 8,57%	360 11,26%	299 9,35%
	08h-14h	175 8,01%	164 7,49%	172 7,85%	196 8,97%	166 7,61%	232 10,62%	184 8,43%

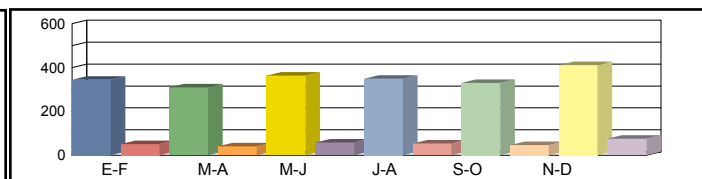

Media Laborales	00h-24h	388 14,69%	404 15,28%	405 15,32%	408 15,43%	376 14,25%	372 14,10%	392 14,84%
	06h-22h	344 10,76%	350 10,93%	361 11,29%	356 11,12%	334 10,45%	337 10,53%	347 10,85%
	08h-14h	187 8,56%	192 8,79%	202 9,24%	190 8,69%	186 8,52%	168 7,67%	188 8,58%

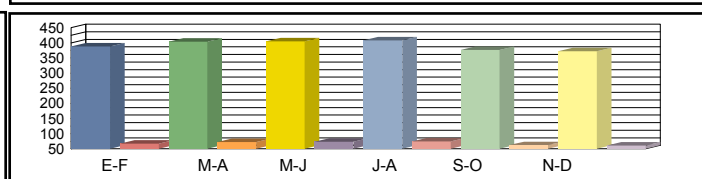

Media Diaria	00h-24h	369 13,97%	380 13,82%	387 14,03%	400 14,42%	362 14,15%	376 14,85%	379 14,21%
	06h-22h	321 10,03%	327 10,05%	340 10,13%	346 10,45%	318 10,24%	338 10,80%	332 10,28%
	08h-14h	176 8,06%	176 7,84%	189 7,99%	184 8,29%	177 8,12%	167 8,48%	178 8,13%

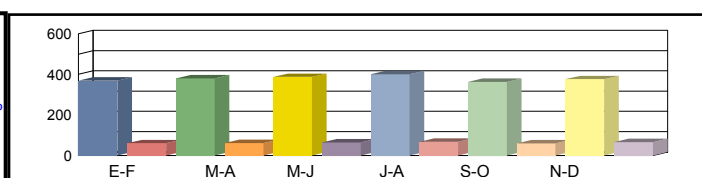

Coeficientes	N							
	L							
Coeficiente	S							

Los datos en color negro corresponden al total de vehículos y los datos en color azul corresponden a vehículos pesados (en %)



Castilla-La Mancha

Consejería de Fomento

Estación: TO-11a
Carretera: CM-5005 p.k. 11,00 **Provincia:** TOLEDO
Ubicación: Nombela - Pelahustán
Año: 2023
Tipo: COBERTURA

Dirección General de Carreteras

	Ene-Feb	Mar-Abr	May-Jun	Jul-Ago	Sep-Oct	Nov-Dic	IMD
--	---------	---------	---------	---------	---------	---------	-----

Media Domingos	00h-24h	340 12,30%	346 12,52%	331 11,97%	427 15,43%	392 14,16%	447 16,15%	380 13,76%
	06h-22h	278 9,00%	308 9,97%	275 8,89%	366 11,85%	343 11,11%	389 12,59%	326 10,57%
	08h-14h	145 7,78%	119 6,39%	135 7,28%	161 8,63%	166 8,91%	154 8,25%	147 7,87%

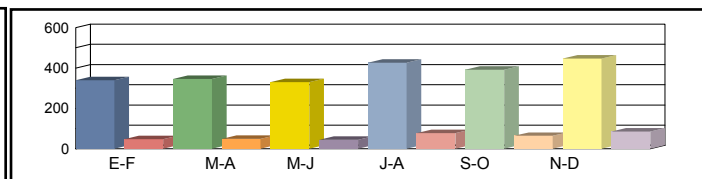

Media Sábados	00h-24h	390 14,09%	350 12,67%	411 14,87%	396 14,31%	374 13,53%	467 16,87%	398 14,39%
	06h-22h	328 10,60%	304 9,85%	356 11,54%	350 11,32%	316 10,23%	415 13,44%	345 11,16%
	08h-14h	206 11,07%	193 10,35%	202 10,84%	231 12,40%	196 10,51%	273 14,67%	217 11,64%

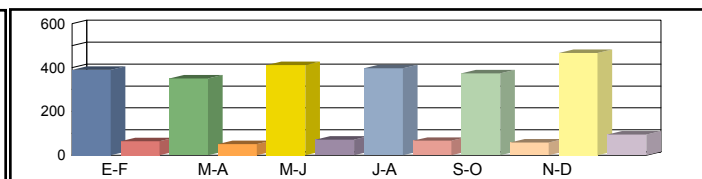

Media Laborales	00h-24h	440 15,91%	458 16,55%	459 16,59%	462 16,71%	427 15,44%	422 15,26%	445 16,08%
	06h-22h	397 12,85%	404 13,06%	417 13,49%	410 13,28%	386 12,48%	389 12,57%	400 12,95%
	08h-14h	220 11,82%	226 12,15%	238 12,77%	223 12,00%	219 11,77%	197 10,60%	220 11,85%

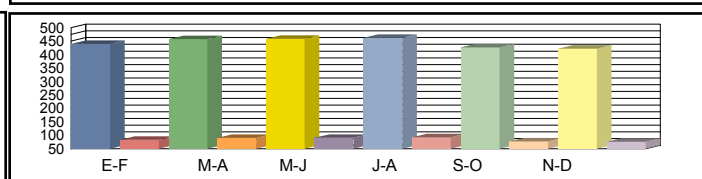

Media Diaria	00h-24h	419 15,13%	431 14,96%	438 15,20%	453 15,61%	411 15,32%	427 16,08%	430 15,38%
	06h-22h	370 11,98%	378 12,01%	393 12,09%	399 12,49%	367 12,22%	390 12,90%	383 12,28%
	08h-14h	207 11,13%	207 10,83%	222 11,03%	216 11,45%	208 11,21%	195 11,72%	209 11,23%

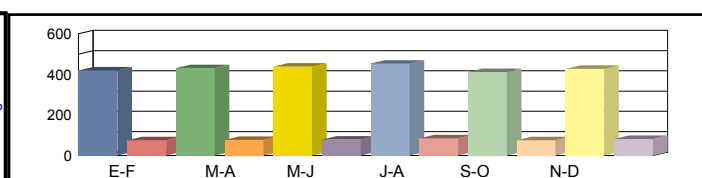

Coeficientes	N							
	L							
Coeficiente	S							

Los datos en color negro corresponden al total de vehículos y los datos en color azul corresponden a vehículos pesados (en %)



Castilla-La Mancha

Consejería de Fomento

Estación: TO-11d
Carretera: CM-5005 p.k. 4,50 **Provincia:** TOLEDO
Ubicación: Escalona - Nombela
Año: 2023
Tipo: COBERTURA

Dirección General de Carreteras

	Ene-Feb	Mar-Abr	May-Jun	Jul-Ago	Sep-Oct	Nov-Dic	IMD
--	---------	---------	---------	---------	---------	---------	-----

Media Domingos	00h-24h	746 9,21%	760 9,38%	726 8,96%	936 11,56%	859 10,61%	979 12,09%	834 10,30%
	06h-22h	633 7,60%	701 8,42%	625 7,51%	833 10,01%	781 9,39%	885 10,64%	743 8,93%
	08h-14h	319 8,42%	262 6,91%	299 7,87%	354 9,34%	365 9,63%	339 8,93%	323 8,52%

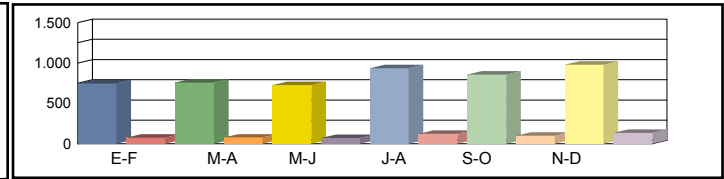

Media Sábados	00h-24h	855 10,55%	768 9,49%	902 11,14%	868 10,72%	821 10,14%	1.023 12,64%	873 10,78%
	06h-22h	745 8,95%	692 8,32%	811 9,75%	796 9,56%	719 8,64%	945 11,36%	785 9,43%
	08h-14h	454 11,97%	425 11,19%	445 11,73%	509 13,41%	431 11,36%	602 15,86%	478 12,59%

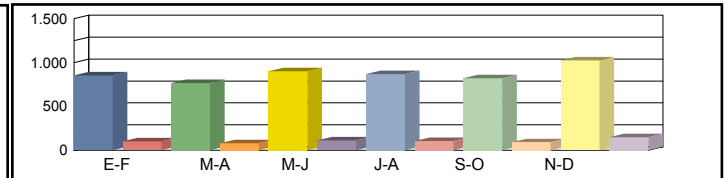

Media Laborales	00h-24h	965 11,92%	1.004 12,39%	1.006 12,42%	1.014 12,52%	936 11,56%	926 11,43%	975 12,04%
	06h-22h	903 10,85%	918 11,03%	948 11,39%	933 11,22%	877 10,54%	884 10,62%	910 10,94%
	08h-14h	485 12,78%	499 13,14%	524 13,81%	493 12,98%	483 12,73%	435 11,46%	486 12,82%

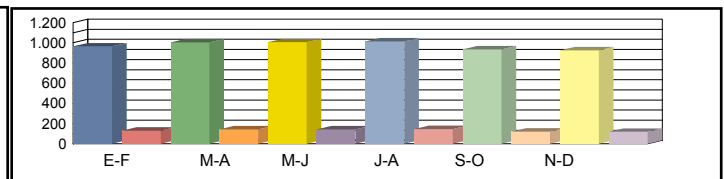

Media Diaria	00h-24h	918 11,34%	944 11,21%	961 11,38%	995 11,70%	901 11,48%	936 12,04%	942 11,52%
	06h-22h	842 10,12%	858 10,14%	892 10,22%	907 10,55%	835 10,33%	887 10,89%	870 10,37%
	08h-14h	457 12,04%	457 11,72%	489 11,93%	477 12,38%	458 12,13%	431 12,67%	462 12,15%

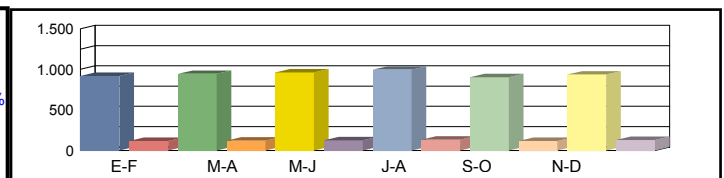

Coeficientes	N							
	L							
Coeficiente	S							

Los datos en color negro corresponden al total de vehículos y los datos en color azul corresponden a vehículos pesados (en %)



Castilla-La Mancha

Consejería de Fomento

Estación: TO-11e
Carretera: CM-5005 p.k. 22,50 **Provincia:** TOLEDO
Ubicación: Pelahustán - Int. CM-5001 (Almendral de la Cañada)
Año: 2023
Tipo: COBERTURA

Dirección General de Carreteras

	Ene-Feb	Mar-Abr	May-Jun	Jul-Ago	Sep-Oct	Nov-Dic	IMD
--	---------	---------	---------	---------	---------	---------	-----

Media Domingos	00h-24h	165 14,52%	168 14,78%	160 14,13%	207 18,22%	190 16,72%	216 19,06%	184 16,24%
	06h-22h	123 9,95%	137 11,02%	122 9,83%	162 13,11%	152 12,28%	173 13,92%	145 11,69%
	08h-14h	67 5,16%	55 4,24%	63 4,83%	74 5,73%	77 5,91%	71 5,48%	68 5,22%

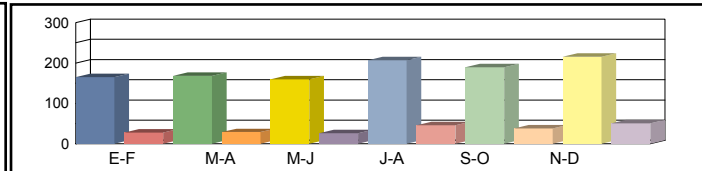

Media Sábados	00h-24h	189 16,63%	170 14,95%	199 17,55%	192 16,89%	181 15,98%	226 19,91%	193 16,99%
	06h-22h	145 11,72%	135 10,89%	158 12,75%	155 12,52%	140 11,31%	184 14,86%	153 12,34%
	08h-14h	96 7,34%	89 6,87%	94 7,20%	107 8,23%	91 6,97%	127 9,73%	101 7,72%

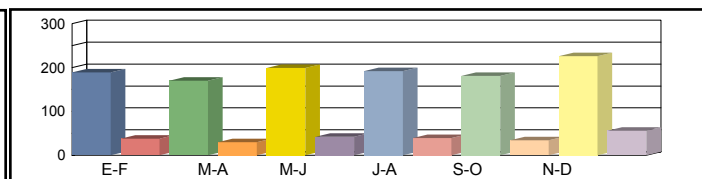

Media Laborales	00h-24h	213 18,78%	222 19,53%	222 19,58%	224 19,73%	207 18,22%	204 18,02%	215 18,98%
	06h-22h	176 14,20%	179 14,44%	185 14,91%	182 14,68%	171 13,80%	172 13,90%	178 14,32%
	08h-14h	102 7,84%	105 8,06%	110 8,47%	104 7,96%	102 7,81%	91 7,03%	102 7,86%

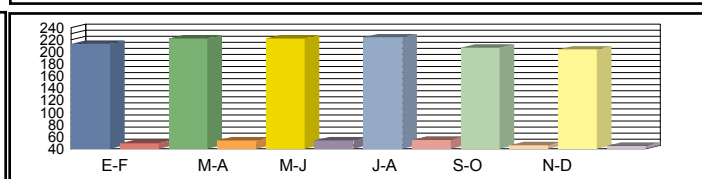

Media Diaria	00h-24h	203 17,86%	209 17,66%	212 17,94%	220 18,43%	199 18,08%	206 18,98%	208 18,16%
	06h-22h	164 13,24%	167 13,28%	174 13,37%	177 13,81%	163 13,52%	173 14,26%	170 13,58%
	08h-14h	96 7,39%	96 7,19%	103 7,32%	101 7,60%	97 7,44%	90 7,78%	97 7,45%

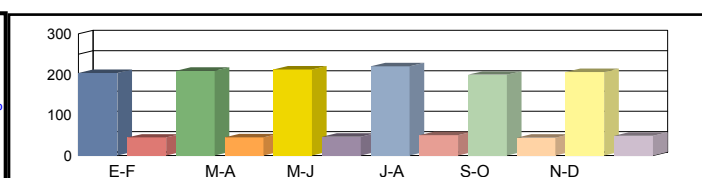

Coeficientes	N							
	L							
Coeficiente	S							

Los datos en color negro corresponden al total de vehículos y los datos en color azul corresponden a vehículos pesados (en %)



Castilla-La Mancha

Consejería de Fomento

Estación: TO-11f
Carretera: CM-543 p.k. 7,00 **Provincia:** TOLEDO
Ubicación: Paredes de Escalona - Límite Provincia con Madrid
Año: 2023
Tipo: COBERTURA

Dirección General de Carreteras

Ene-Feb	Mar-Abr	May-Jun	Jul-Ago	Sep-Oct	Nov-Dic	IMD
---------	---------	---------	---------	---------	---------	-----

Media Domingos	00h-24h	202 11,85%	205 12,07%	196 11,53%	253 14,87%	232 13,64%	265 15,55%	226 13,25%
	06h-22h	165 10,39%	183 11,51%	163 10,26%	218 13,69%	204 12,83%	231 14,54%	194 12,20%
	08h-14h	82 7,96%	67 6,54%	76 7,45%	91 8,84%	93 9,12%	87 8,45%	83 8,06%

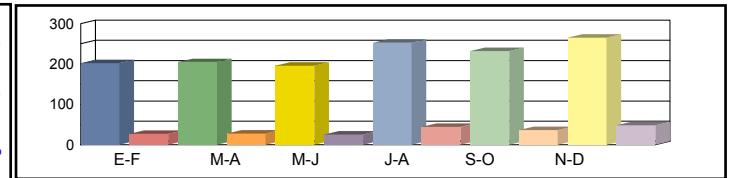

Media Sábados	00h-24h	231 13,57%	208 12,20%	244 14,32%	235 13,78%	222 13,04%	277 16,25%	236 13,86%
	06h-22h	195 12,23%	181 11,37%	212 13,32%	208 13,07%	188 11,81%	247 15,52%	205 12,89%
	08h-14h	116 11,33%	109 10,59%	114 11,10%	130 12,69%	110 10,75%	154 15,01%	122 11,91%

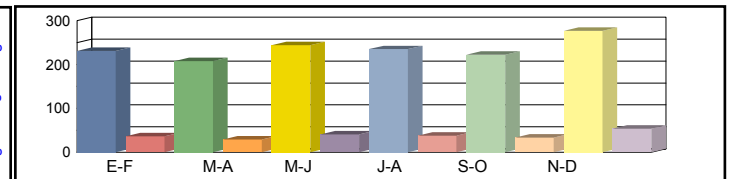

Media Laborales	00h-24h	261 15,33%	271 15,94%	272 15,98%	274 16,10%	253 14,87%	250 14,70%	264 15,49%
	06h-22h	236 14,83%	240 15,07%	248 15,57%	244 15,33%	229 14,41%	231 14,51%	238 14,95%
	08h-14h	124 12,10%	127 12,43%	134 13,07%	126 12,28%	123 12,05%	111 10,85%	124 12,13%

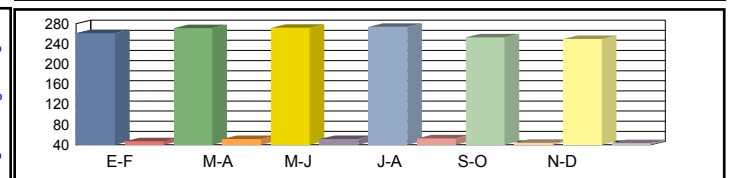

Media Diaria	00h-24h	248 14,58%	255 14,41%	260 14,64%	269 15,04%	244 14,76%	253 15,49%	255 14,82%
	06h-22h	220 13,83%	224 13,86%	233 13,96%	237 14,42%	218 14,11%	232 14,89%	227 14,18%
	08h-14h	117 11,40%	116 11,09%	125 11,29%	122 11,72%	117 11,48%	110 11,99%	118 11,49%

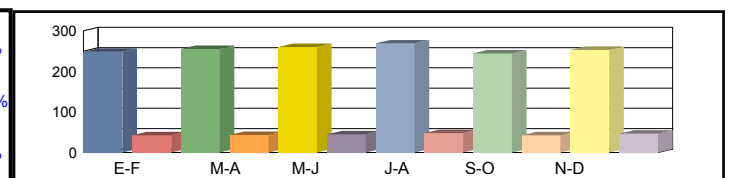

Coeficientes	N							
	L							
Coeficiente	S							

Los datos en color negro corresponden al total de vehículos y los datos en color azul corresponden a vehículos pesados (en %)



Castilla-La Mancha

Consejería de Fomento

Estación: TO-121
Carretera: CM-3103 p.k. 14,00 **Provincia:** TOLEDO
Ubicación: El Toboso - Límite Provincia Ciudad Real
Año: 2023
Tipo: COBERTURA

Dirección General de Carreteras

	Ene-Feb	Mar-Abr	May-Jun	Jul-Ago	Sep-Oct	Nov-Dic	IMD
--	---------	---------	---------	---------	---------	---------	-----

Media Domingos	00h-24h	1.040 12,93%	1.025 12,74%	1.099 13,65%	1.313 16,31%	1.178 14,64%	1.258 15,63%	1.152 14,32%
	06h-22h	899 11,47%	909 11,59%	946 12,07%	1.074 13,70%	1.003 12,79%	1.086 13,86%	986 12,58%
	08h-14h	425 10,08%	414 9,82%	457 10,85%	506 12,00%	429 10,17%	501 11,89%	455 10,80%

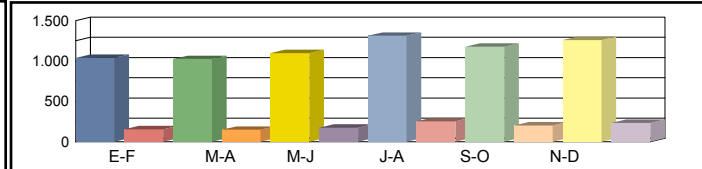

Media Sábados	00h-24h	1.333 16,56%	1.271 15,80%	1.344 16,71%	1.527 18,98%	1.387 17,23%	1.397 17,36%	1.376 17,10%
	06h-22h	1.171 14,93%	1.122 14,31%	1.183 15,08%	1.311 16,72%	1.212 15,45%	1.227 15,65%	1.204 15,36%
	08h-14h	585 13,89%	577 13,68%	646 15,33%	673 15,96%	625 14,82%	602 14,28%	618 14,66%

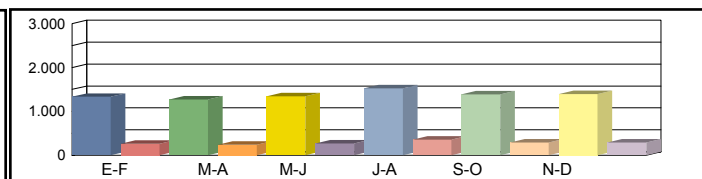

Media Laborales	00h-24h	1.779 22,11%	2.063 25,63%	2.057 25,56%	1.949 24,22%	1.905 23,67%	1.684 20,93%	1.906 23,69%
	06h-22h	1.654 21,10%	1.906 24,31%	1.859 23,71%	1.719 21,93%	1.742 22,22%	1.546 19,72%	1.738 22,16%
	08h-14h	817 19,37%	909 21,55%	884 20,96%	852 20,20%	854 20,26%	795 18,86%	852 20,20%

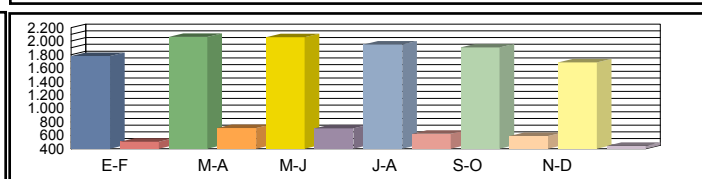

Media Diaria	00h-24h	1.587 21,12%	1.829 20,99%	1.846 21,25%	1.807 21,95%	1.727 21,46%	1.538 21,62%	1.722 21,40%
	06h-22h	1.462 19,64%	1.679 19,57%	1.652 19,75%	1.564 20,21%	1.561 19,90%	1.398 20,08%	1.553 19,86%
	08h-14h	722 17,89%	800 17,83%	795 18,21%	777 18,46%	761 18,04%	715 18,21%	762 18,11%

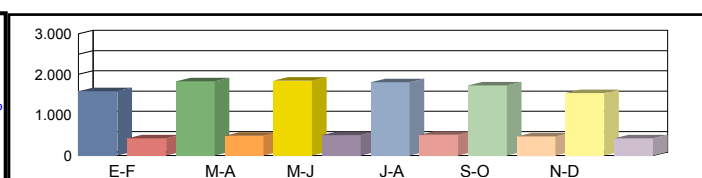

Coeficientes	N							
	L							
Coeficiente	S							

Los datos en color negro corresponden al total de vehículos y los datos en color azul corresponden a vehículos pesados (en %)



Castilla-La Mancha

Consejería de Fomento

Estación: TO-121a
Carretera: CM-3162 p.k. 11,00 **Provincia:** TOLEDO
Ubicación: El Toboso - Int N-301
Año: 2023
Tipo: COBERTURA

Dirección General de Carreteras

	Ene-Feb	Mar-Abr	May-Jun	Jul-Ago	Sep-Oct	Nov-Dic	IMD
--	---------	---------	---------	---------	---------	---------	-----

Media Domingos	00h-24h	157 12,56%	154 12,37%	166 13,26%	198 15,85%	177 14,22%	189 15,18%	174 13,91%
	06h-22h	107 10,73%	108 10,84%	112 11,28%	128 12,81%	119 11,96%	129 12,96%	117 11,76%
	08h-14h	51 10,63%	50 10,35%	55 11,44%	61 12,65%	52 10,73%	60 12,54%	55 11,39%

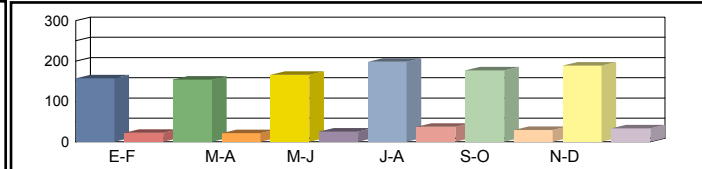

Media Sábados	00h-24h	201 16,09%	191 15,34%	203 16,23%	230 18,43%	209 16,74%	210 16,86%	207 16,61%
	06h-22h	139 13,96%	133 13,38%	141 14,10%	156 15,63%	144 14,45%	146 14,64%	143 14,36%
	08h-14h	71 14,64%	70 14,43%	78 16,17%	81 16,83%	75 15,62%	73 15,06%	75 15,46%

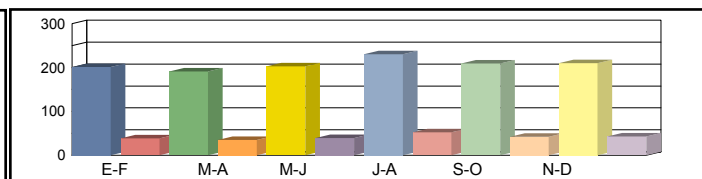

Media Laborales	00h-24h	268 21,48%	311 24,90%	310 24,83%	294 23,53%	287 23,00%	254 20,33%	287 23,01%
	06h-22h	197 19,73%	227 22,73%	221 22,17%	204 20,50%	207 20,77%	184 18,44%	207 20,72%
	08h-14h	98 20,42%	110 22,72%	107 22,10%	103 21,30%	103 21,36%	96 19,88%	103 21,30%

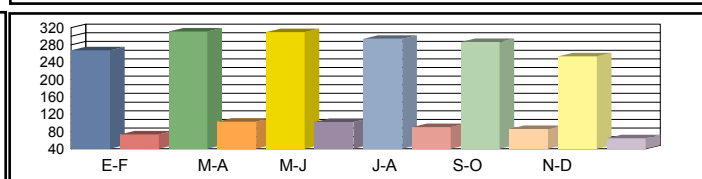

Media Diaria	00h-24h	239 20,52%	276 20,39%	278 20,64%	273 21,32%	260 20,85%	232 21,00%	260 20,79%
	06h-22h	174 18,36%	200 18,30%	196 18,46%	186 18,90%	185 18,61%	166 18,78%	184 18,57%
	08h-14h	87 18,87%	97 18,80%	96 19,20%	94 19,47%	92 19,02%	86 19,20%	92 19,09%

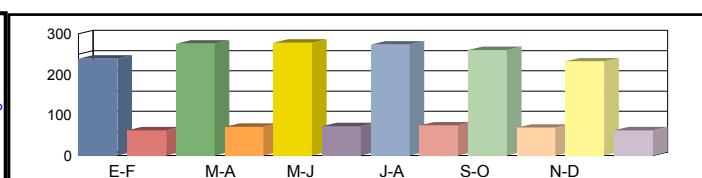

Coeficientes	N						
	L						
Coeficiente	S						

Los datos en color negro corresponden al total de vehículos y los datos en color azul corresponden a vehículos pesados (en %)



Castilla-La Mancha

Consejería de Fomento

Estación: TO-13
Carretera: CM-4005 p.k. 20,00 **Provincia:** TOLEDO
Ubicación: Huerta de Valdecarábanos - Mora
Año: 2023
Tipo: COBERTURA

Dirección General de Carreteras

	Ene-Feb	Mar-Abr	May-Jun	Jul-Ago	Sep-Oct	Nov-Dic	IMD
--	---------	---------	---------	---------	---------	---------	-----

Media 00h-24h
 Domingos 06h-22h
 08h-14h

729	19,70%	531	14,36%	529	14,29%	449	12,14%	520	14,06%	568	15,35%	554	14,98%
633	16,76%	447	11,82%	445	11,77%	382	10,11%	472	12,48%	518	13,71%	483	12,77%
193	9,81%	151	7,68%	163	8,26%	175	8,88%	204	10,37%	159	8,07%	174	8,85%

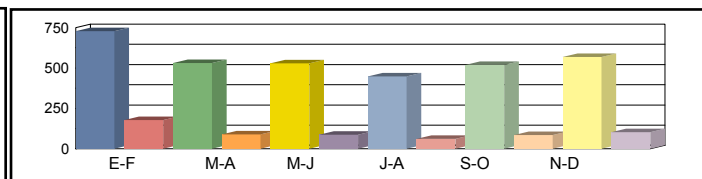

Media 00h-24h
 Sábados 06h-22h
 08h-14h

736	19,88%	854	23,08%	912	24,63%	822	22,21%	803	21,69%	698	18,87%	804	21,73%
685	18,12%	788	20,84%	841	22,24%	750	19,83%	730	19,31%	620	16,39%	736	19,46%
416	21,13%	631	32,01%	664	33,71%	417	21,17%	259	13,17%	259	13,12%	441	22,39%

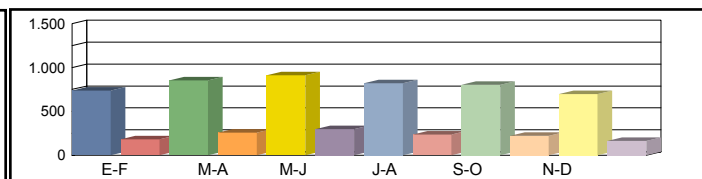

Media 00h-24h
 Laborales 06h-22h
 08h-14h

843	22,78%	927	25,04%	901	24,33%	968	26,14%	700	18,91%	865	23,37%	867	23,43%
785	20,76%	875	23,15%	845	22,35%	863	22,82%	669	17,69%	822	21,74%	810	21,42%
374	18,98%	388	19,71%	371	18,85%	439	22,26%	358	18,16%	373	18,94%	384	19,48%

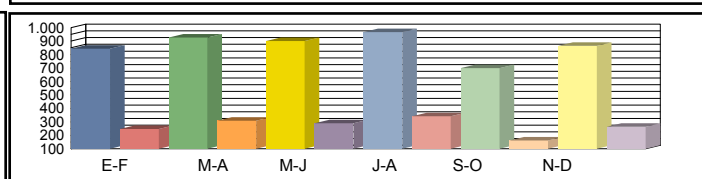

Media 00h-24h
 Diaria 06h-22h
 08h-14h

811	21,92%	880	21,62%	864	21,83%	900	21,18%	657	21,38%	804	21,16%	819	21,51%
749	19,81%	822	19,50%	801	19,69%	794	19,11%	624	19,37%	757	19,13%	758	19,44%
354	17,98%	393	19,23%	382	19,56%	413	17,85%	319	16,92%	326	16,59%	364	18,02%

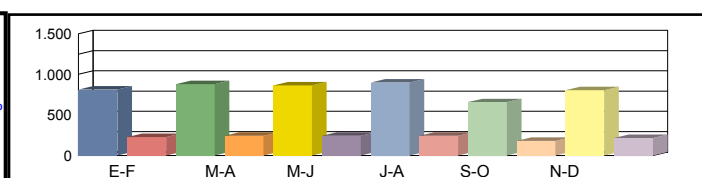

Coeficientes N
 L
 Coeficiente S

Los datos en color negro corresponden al total de vehículos y los datos en color azul corresponden a vehículos pesados (en %)



Castilla-La Mancha

Consejería de Fomento

Estación: TO-13c
Carretera: CM-4006 p.k. 51,50 **Provincia:** TOLEDO
Ubicación: Huerta de Valdecarábanos - La Guardia
Año: 2023
Tipo: PRIMARIA

Dirección General de Carreteras

Ene-Feb	Mar-Abr	May-Jun	Jul-Ago	Sep-Oct	Nov-Dic	IMD
---------	---------	---------	---------	---------	---------	-----

Media 00h-24h
 Domingos 06h-22h
 08h-14h

788 7,36%	747 6,56%	733 4,91%	644 8,23%	545 8,44%	727 7,29%	697 7,13%
652 6,90%	621 6,28%	604 4,30%	511 8,02%	497 5,84%	661 6,51%	591 6,31%
169 5,92%	178 8,43%	188 5,85%	211 5,69%	189 4,76%	150 14,67%	181 7,55%

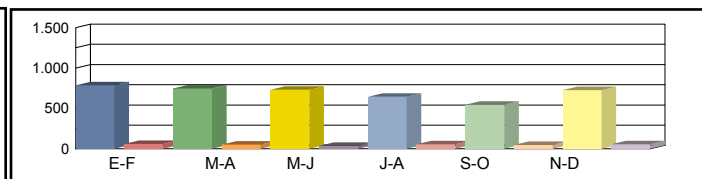

Media 00h-24h
 Sábados 06h-22h
 08h-14h

795 7,30%	1.201 6,66%	1.263 6,25%	1.178 9,51%	841 8,56%	894 7,49%	1.029 7,63%
705 6,38%	1.095 5,75%	1.142 4,73%	1.003 8,57%	769 7,80%	790 6,58%	917 6,64%
364 4,95%	742 4,45%	767 3,91%	503 8,95%	240 5,00%	244 6,15%	477 5,57%

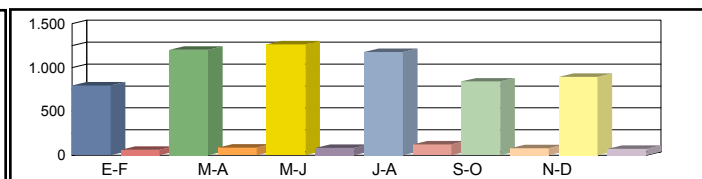

Media 00h-24h
 Laborales 06h-22h
 08h-14h

959 11,26%	1.271 12,90%	1.235 13,04%	1.327 15,90%	960 9,38%	1.186 13,32%	1.156 12,63%
860 10,12%	1.184 11,99%	1.143 12,25%	1.167 15,94%	905 8,62%	1.112 12,59%	1.062 11,92%
351 9,69%	433 14,09%	414 14,98%	489 18,61%	399 10,03%	416 12,50%	417 13,31%

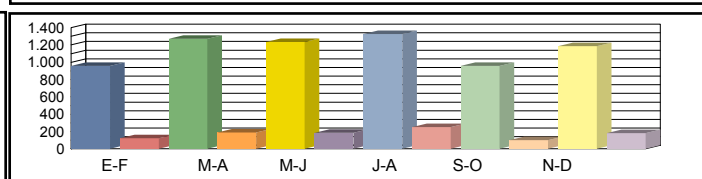

Media 00h-24h
 Diaria 06h-22h
 08h-14h

911 10,32%	1.185 11,39%	1.168 11,30%	1.208 14,40%	883 9,17%	1.079 12,05%	1.072 11,44%
808 9,28%	1.091 10,63%	1.066 10,41%	1.050 14,38%	827 8,22%	1.001 11,29%	974 10,70%
327 8,56%	440 11,36%	432 11,57%	451 16,19%	346 8,96%	353 11,90%	392 11,42%

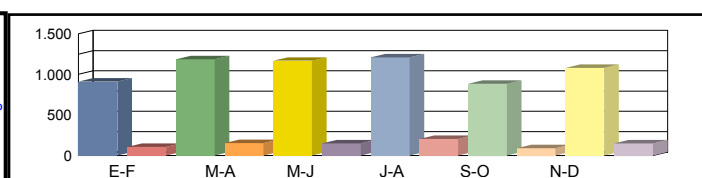

Coeficientes N
 L
 Coeficiente S

1,11512	1,07348	1,08049	1,13710	1,06077	1,06655	
1,20542	0,90952	0,93603	0,87114	1,20417	0,97470	
						0,92758

Los datos en color negro corresponden al total de vehículos y los datos en color azul corresponden a vehículos pesados (en %)



Castilla-La Mancha

Consejería de Fomento

Estación: TO-13d
Carretera: CM-4006 p.k. 47,50 **Provincia:** TOLEDO
Ubicación: Villasequilla - Huerta de Valdecarábanos
Año: 2023
Tipo: COBERTURA

Dirección General de Carreteras

	Ene-Feb	Mar-Abr	May-Jun	Jul-Ago	Sep-Oct	Nov-Dic	IMD
--	---------	---------	---------	---------	---------	---------	-----

Media Domingos	00h-24h	1.063 9,13%	1.137 9,77%	1.064 9,14%	1.188 10,21%	1.206 10,37%	1.277 10,97%	1.156 9,93%
	06h-22h	924 8,40%	1.097 9,97%	897 8,15%	997 9,07%	1.047 9,51%	1.103 10,03%	1.011 9,19%
	08h-14h	345 8,71%	538 13,58%	346 8,73%	402 10,15%	439 11,07%	349 8,80%	403 10,17%

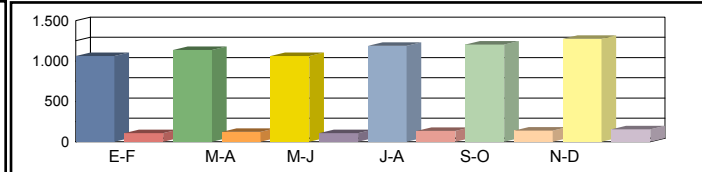

Media Sábados	00h-24h	1.689 14,51%	1.474 12,66%	1.574 13,52%	1.594 13,70%	1.723 14,80%	1.980 17,01%	1.672 14,37%
	06h-22h	1.480 13,45%	1.195 10,86%	1.382 12,56%	1.456 13,24%	1.296 11,78%	1.777 16,16%	1.431 13,01%
	08h-14h	618 15,58%	415 10,47%	609 15,37%	603 15,20%	421 10,62%	838 21,14%	584 14,73%

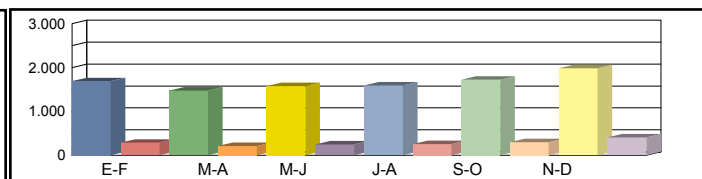

Media Laborales	00h-24h	1.776 15,26%	1.682 14,45%	1.971 16,94%	1.905 16,37%	1.711 14,70%	1.673 14,38%	1.786 15,35%
	06h-22h	1.655 15,05%	1.494 13,58%	1.859 16,90%	1.789 16,27%	1.488 13,53%	1.626 14,78%	1.652 15,02%
	08h-14h	684 17,25%	574 14,49%	806 20,34%	758 19,11%	591 14,90%	676 17,04%	682 17,19%

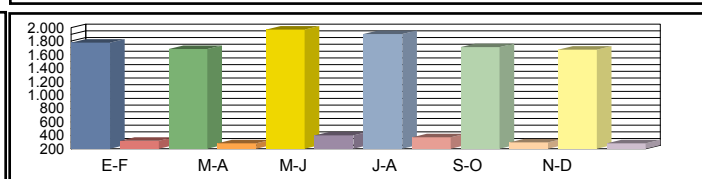

Media Diaria	00h-24h	1.662 14,28%	1.555 14,10%	1.826 14,14%	1.787 14,31%	1.625 14,49%	1.633 14,90%	1.681 14,37%
	06h-22h	1.526 13,87%	1.363 13,72%	1.693 13,71%	1.657 13,93%	1.364 13,79%	1.566 14,49%	1.528 13,92%
	08h-14h	626 15,79%	524 15,76%	737 15,77%	701 15,94%	528 15,42%	650 16,60%	628 15,88%

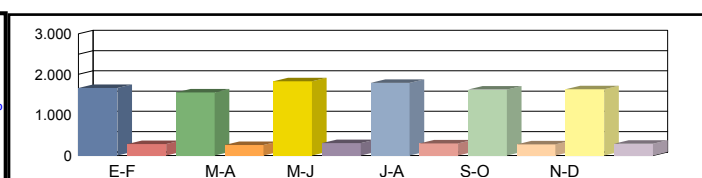

Coeficientes	N							
	L							
Coeficiente	S							

Los datos en color negro corresponden al total de vehículos y los datos en color azul corresponden a vehículos pesados (en %)



Castilla-La Mancha

Consejería de Fomento

Estación: TO-13e
Carretera: CM-4006 p.k. 32,50 **Provincia:** TOLEDO
Ubicación: Int. N-400 - Villasequilla
Año: 2023
Tipo: COBERTURA

Dirección General de Carreteras

	Ene-Feb	Mar-Abr	May-Jun	Jul-Ago	Sep-Oct	Nov-Dic	IMD
--	---------	---------	---------	---------	---------	---------	-----

Media Domingos	00h-24h	1.476 5,56%	1.579 5,94%	1.478 5,56%	1.651 6,21%	1.676 6,31%	1.774 6,67%	1.606 6,04%
	06h-22h	1.238 5,44%	1.469 6,46%	1.202 5,28%	1.336 5,87%	1.402 6,16%	1.478 6,50%	1.354 5,95%
	08h-14h	380 7,25%	592 11,30%	380 7,26%	442 8,45%	483 9,22%	384 7,33%	444 8,47%

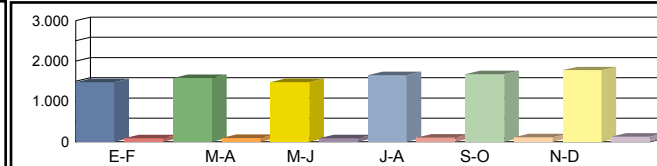

Media Sábados	00h-24h	2.346 8,83%	2.047 7,70%	2.186 8,23%	2.214 8,33%	2.393 9,00%	2.750 10,35%	2.323 8,74%
	06h-22h	1.982 8,71%	1.601 7,04%	1.851 8,13%	1.950 8,57%	1.736 7,63%	2.381 10,46%	1.917 8,42%
	08h-14h	679 12,97%	457 8,72%	670 12,80%	662 12,65%	463 8,84%	921 17,60%	642 12,26%

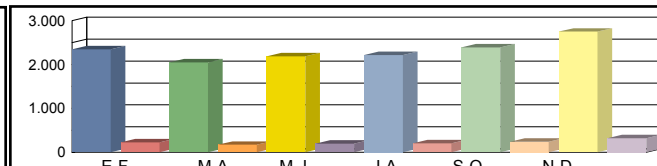

Media Laborales	00h-24h	2.380 8,95%	2.336 8,79%	2.467 9,28%	2.647 9,96%	2.377 8,95%	2.325 8,75%	2.422 9,11%
	06h-22h	2.242 9,85%	2.002 8,80%	2.217 9,74%	2.397 10,53%	1.994 8,76%	2.178 9,57%	2.172 9,54%
	08h-14h	769 14,69%	632 12,06%	752 14,36%	833 15,91%	649 12,40%	743 14,19%	730 13,93%

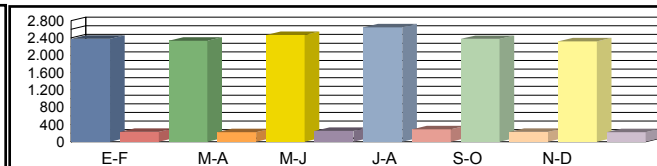

Media Diaria	00h-24h	2.227 8,68%	2.159 8,58%	2.286 8,60%	2.483 8,71%	2.258 8,82%	2.270 9,06%	2.280 8,74%
	06h-22h	2.067 8,98%	1.826 8,89%	2.020 8,88%	2.220 9,02%	1.827 8,93%	2.097 9,38%	2.010 9,01%
	08h-14h	704 13,15%	577 13,12%	687 13,12%	770 13,27%	580 12,84%	715 13,82%	672 13,22%

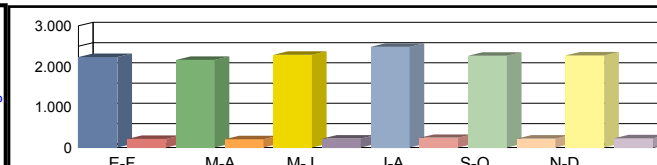

Coeficientes	N							
	L							
Coeficiente	S							

Los datos en color negro corresponden al total de vehículos y los datos en color azul corresponden a vehículos pesados (en %)



Castilla-La Mancha

Consejería de Fomento

Estación: TO-145
Carretera: CM-3000 p.k. 11,00 **Provincia:** TOLEDO
Ubicación: Tembleque - Lillo
Año: 2023
Tipo: COBERTURA

Dirección General de Carreteras

Ene-Feb	Mar-Abr	May-Jun	Jul-Ago	Sep-Oct	Nov-Dic	IMD
---------	---------	---------	---------	---------	---------	-----

Media Domingos	00h-24h	328 10,02%	401 12,22%	375 11,43%	421 12,84%	403 12,30%	482 14,69%	402 12,25%
	06h-22h	277 7,95%	329 9,42%	303 8,69%	383 10,97%	340 9,73%	427 12,23%	343 9,83%
	08h-14h	106 4,57%	164 7,05%	156 6,72%	166 7,12%	158 6,81%	215 9,25%	161 6,92%

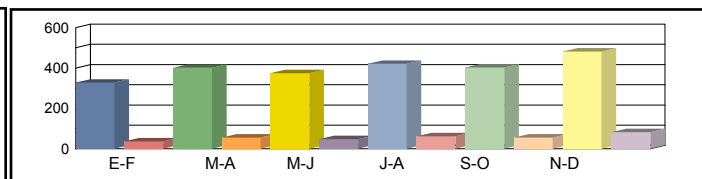

Media Sábados	00h-24h	620 18,90%	566 17,27%	529 16,13%	578 17,62%	543 16,57%	637 19,44%	579 17,65%
	06h-22h	570 16,33%	522 14,96%	490 14,03%	387 11,09%	480 13,75%	576 16,49%	504 14,44%
	08h-14h	376 16,19%	328 14,12%	281 12,09%	187 8,06%	267 11,50%	336 14,45%	296 12,73%

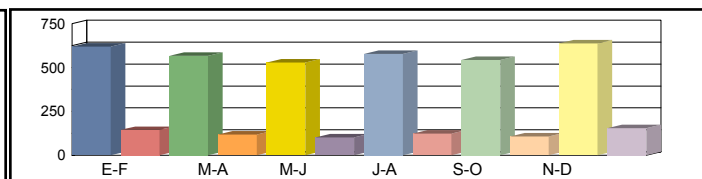

Media Laborales	00h-24h	706 21,53%	622 18,97%	630 19,21%	707 21,57%	622 18,98%	1.005 30,65%	715 21,82%
	06h-22h	658 18,84%	589 16,87%	595 17,04%	631 18,07%	571 16,35%	945 27,07%	665 19,04%
	08h-14h	341 14,66%	299 12,84%	309 13,30%	329 14,13%	305 13,10%	476 20,46%	343 14,75%

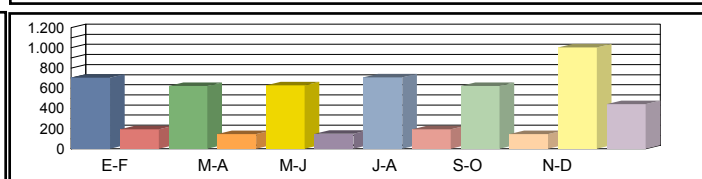

Media Diaria	00h-24h	640 19,51%	566 19,59%	565 19,32%	648 19,73%	563 19,50%	945 20,25%	654 19,65%
	06h-22h	591 16,93%	530 16,94%	527 16,71%	556 16,61%	509 16,81%	881 17,56%	599 16,93%
	08h-14h	313 13,44%	275 13,50%	277 13,16%	284 12,64%	272 13,09%	450 13,86%	312 13,28%

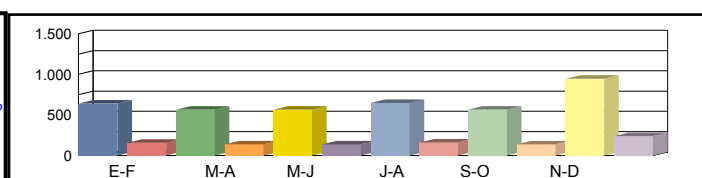

Coeficientes	N							
	L							
Coeficiente	S							

Los datos en color negro corresponden al total de vehículos y los datos en color azul corresponden a vehículos pesados (en %)



Castilla-La Mancha

Consejería de Fomento

Estación: TO-147
Carretera: CM-3000 p.k. 35,00 **Provincia:** TOLEDO
Ubicación: Corral de Almaguer - Cabezamesada
Año: 2023
Tipo: COBERTURA

Dirección General de Carreteras

	Ene-Feb	Mar-Abr	May-Jun	Jul-Ago	Sep-Oct	Nov-Dic	IMD
--	---------	---------	---------	---------	---------	---------	-----

Media Domingos	00h-24h	709 8,61%	794 9,64%	850 10,33%	1.227 14,91%	792 9,62%	1.091 13,25%	910 11,06%
	06h-22h	638 7,59%	709 8,44%	755 8,98%	954 11,35%	760 9,04%	1.008 11,99%	804 9,56%
	08h-14h	215 6,41%	287 8,57%	338 10,11%	350 10,46%	317 9,47%	389 11,61%	316 9,44%

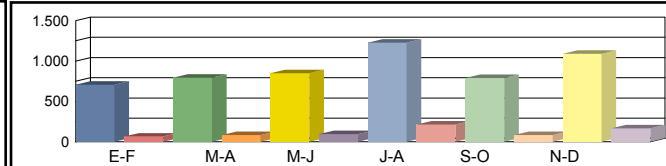

Media Sábados	00h-24h	974 11,82%	1.378 16,73%	1.374 16,69%	1.296 15,74%	1.138 13,82%	1.314 15,96%	1.246 15,13%
	06h-22h	903 10,74%	1.309 15,57%	1.283 15,26%	1.081 12,86%	1.056 12,56%	1.227 14,59%	1.143 13,60%
	08h-14h	356 10,64%	667 19,92%	583 17,41%	540 16,14%	631 18,86%	656 19,60%	572 17,10%

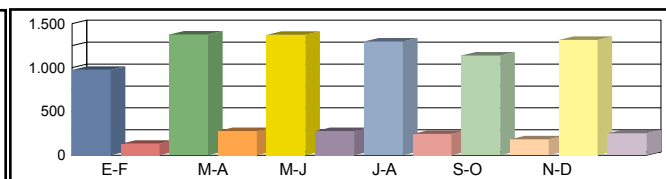

Media Laborales	00h-24h	1.540 18,70%	1.519 18,45%	1.515 18,40%	1.363 16,56%	1.699 20,63%	1.573 19,10%	1.535 18,64%
	06h-22h	1.487 17,69%	1.475 17,54%	1.468 17,46%	1.264 15,03%	1.679 19,97%	1.531 18,21%	1.484 17,65%
	08h-14h	604 18,05%	552 16,51%	561 16,75%	565 16,89%	671 20,04%	612 18,29%	594 17,75%

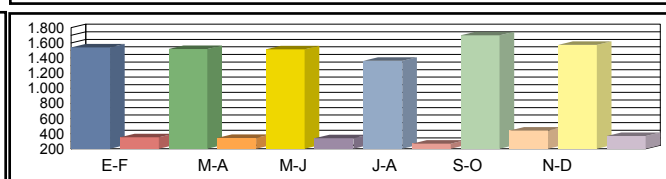

Media Diaria	00h-24h	1.340 16,28%	1.391 17,13%	1.395 17,22%	1.293 17,74%	1.518 16,71%	1.475 17,53%	1.402 17,10%
	06h-22h	1.282 15,25%	1.340 16,06%	1.336 16,10%	1.150 16,09%	1.492 15,72%	1.422 16,43%	1.337 15,94%
	08h-14h	513 15,33%	519 16,96%	523 16,82%	523 16,69%	630 16,94%	588 17,35%	549 16,68%

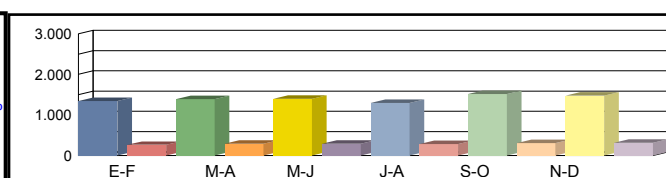

Coeficientes	N							
	L							
Coeficiente	S							

Los datos en color negro corresponden al total de vehículos y los datos en color azul corresponden a vehículos pesados (en %)



Castilla-La Mancha

Consejería de Fomento

Estación: TO-14b
Carretera: CM-5150 p.k. 3,50 **Provincia:** TOLEDO
Ubicación: Int A-5 (Oropesa) - Limite provincia de Avila
Año: 2023
Tipo: COBERTURA

Dirección General de Carreteras

Ene-Feb	Mar-Abr	May-Jun	Jul-Ago	Sep-Oct	Nov-Dic	IMD
---------	---------	---------	---------	---------	---------	-----

Media Domingos	00h-24h	491 14,49%	500 14,75%	478 14,10%	616 18,18%	565 16,68%	644 19,02%	549 16,20%
	06h-22h	394 10,33%	437 11,44%	390 10,20%	520 13,60%	487 12,75%	552 14,45%	463 12,13%
	08h-14h	165 10,01%	135 8,21%	154 9,36%	183 11,10%	188 11,45%	175 10,62%	167 10,13%

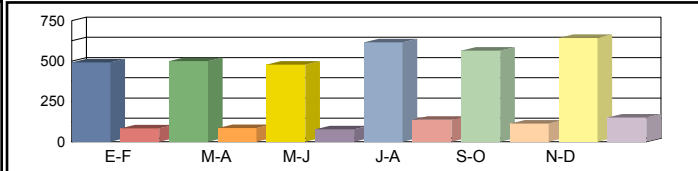

Media Sábados	00h-24h	562 16,60%	506 14,92%	594 17,52%	571 16,86%	540 15,94%	673 19,87%	574 16,95%
	06h-22h	464 12,16%	432 11,30%	506 13,24%	496 12,99%	448 11,74%	589 15,43%	489 12,81%
	08h-14h	234 14,23%	219 13,31%	229 13,95%	262 15,94%	222 13,51%	310 18,86%	246 14,97%

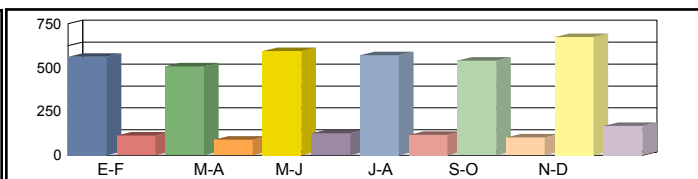

Media Laborales	00h-24h	596 17,58%	635 18,74%	662 19,54%	667 19,69%	616 18,18%	609 17,98%	631 18,62%
	06h-22h	535 14,00%	563 14,74%	591 15,48%	582 15,24%	547 14,32%	551 14,43%	562 14,70%
	08h-14h	246 14,93%	250 15,20%	270 16,42%	254 15,44%	249 15,14%	224 13,63%	249 15,13%

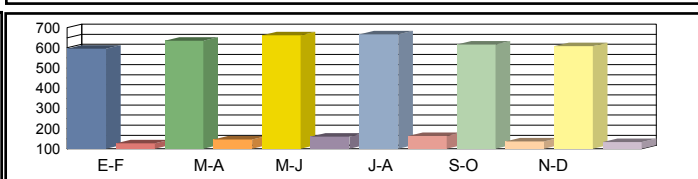

Media Diaria	00h-24h	567 17,83%	597 17,63%	632 17,90%	655 18,39%	593 18,05%	616 18,94%	610 18,12%
	06h-22h	499 13,74%	526 13,78%	556 13,88%	566 14,33%	521 14,03%	553 14,80%	537 14,09%
	08h-14h	232 14,32%	229 13,93%	252 14,19%	246 14,72%	236 14,42%	222 15,07%	236 14,44%

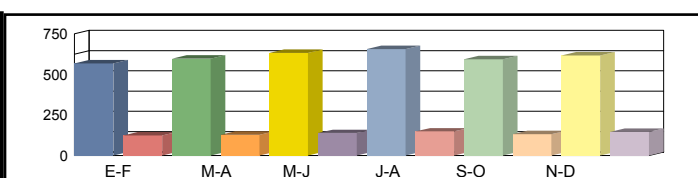

Coeficientes	N							
	L							
Coeficiente	S							

Los datos en color negro corresponden al total de vehículos y los datos en color azul corresponden a vehículos pesados (en %)



Castilla-La Mancha

Consejería de Fomento

Estación: TO-14d
Carretera: CM-5102 p.k. 22,50 **Provincia:** TOLEDO
Ubicación: Limite provincia Caceres - Enlace CM-5150 (Oropesa)
Año: 2023
Tipo: COBERTURA

Dirección General de Carreteras

Ene-Feb	Mar-Abr	May-Jun	Jul-Ago	Sep-Oct	Nov-Dic	IMD
---------	---------	---------	---------	---------	---------	-----

Media	00h-24h	983 6,20%	1.001 6,31%	957 6,03%	1.234 7,78%	1.132 7,14%	1.291 8,14%	1.100 6,93%
Domingos	06h-22h	846 5,11%	936 5,66%	835 5,05%	1.114 6,73%	1.044 6,31%	1.183 7,15%	993 6,00%
	08h-14h	288 2,56%	236 2,10%	269 2,40%	319 2,84%	329 2,93%	305 2,72%	291 2,59%

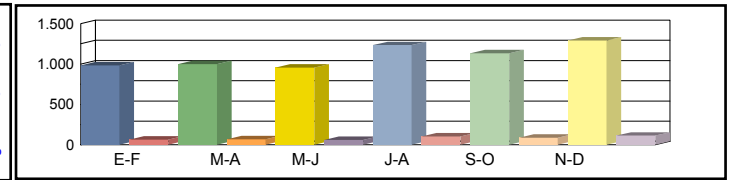

Media	00h-24h	1.127 7,10%	1.013 6,39%	1.189 7,50%	1.144 7,21%	1.082 6,82%	1.349 8,50%	1.151 7,25%
Sábados	06h-22h	996 6,01%	926 5,59%	1.084 6,55%	1.064 6,43%	961 5,81%	1.263 7,63%	1.049 6,34%
	08h-14h	409 3,64%	383 3,41%	401 3,57%	458 4,08%	388 3,46%	542 4,83%	430 3,83%

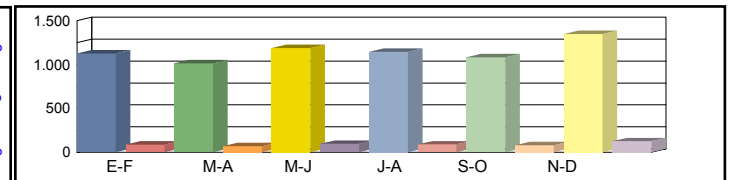

Media	00h-24h	1.193 7,52%	1.272 8,02%	1.326 8,36%	1.336 8,42%	1.234 7,78%	1.220 7,69%	1.264 7,97%
Laborales	06h-22h	1.146 6,92%	1.207 7,29%	1.267 7,65%	1.248 7,54%	1.173 7,08%	1.181 7,14%	1.204 7,27%
	08h-14h	429 3,82%	437 3,89%	472 4,20%	444 3,95%	435 3,87%	392 3,49%	435 3,87%

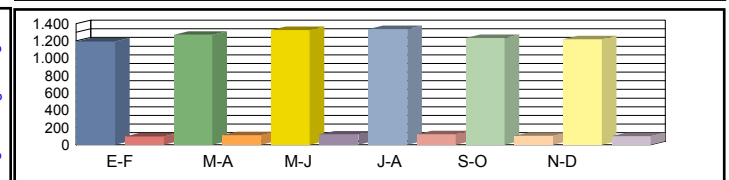

Media	00h-24h	1.135 7,63%	1.196 7,54%	1.267 7,66%	1.311 7,87%	1.188 7,72%	1.233 8,10%	1.222 7,75%
Diaria	06h-22h	1.068 6,80%	1.128 6,81%	1.193 6,86%	1.213 7,09%	1.116 6,94%	1.185 7,32%	1.150 6,97%
	08h-14h	404 3,66%	401 3,57%	441 3,63%	430 3,77%	413 3,69%	389 3,86%	413 3,70%

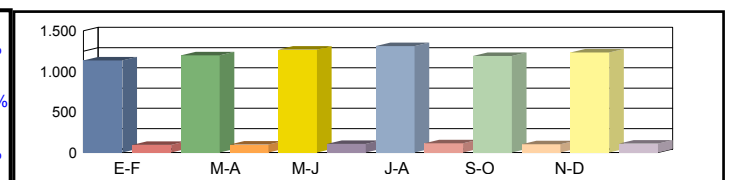

Coeficientes	N							
	L							
Coeficiente	S							

Los datos en color negro corresponden al total de vehículos y los datos en color azul corresponden a vehículos pesados (en %)



Castilla-La Mancha

Consejería de Fomento

Estación: TO-152c
Carretera: CM-410 p.k. 49,00 **Provincia:** TOLEDO
Ubicación: Mora - Int. TO-2031V
Año: 2023
Tipo: COBERTURA

Dirección General de Carreteras

	Ene-Feb	Mar-Abr	May-Jun	Jul-Ago	Sep-Oct	Nov-Dic	IMD
--	---------	---------	---------	---------	---------	---------	-----

Media Domingos	00h-24h	579 6,91%	649 7,74%	695 8,29%	1.003 11,97%	648 7,72%	892 10,63%	744 8,88%
	06h-22h	498 5,77%	553 6,41%	589 6,83%	744 8,63%	593 6,87%	786 9,12%	627 7,27%
	08h-14h	197 3,78%	263 5,06%	310 5,96%	321 6,17%	291 5,59%	357 6,85%	290 5,57%

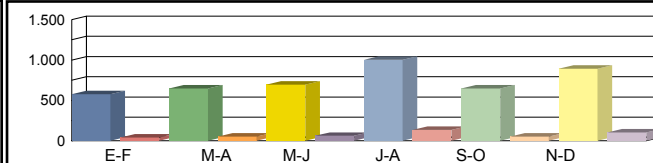

Media Sábados	00h-24h	796 9,49%	1.126 13,43%	1.124 13,40%	1.060 12,64%	931 11,10%	1.074 12,81%	1.018 12,14%
	06h-22h	705 8,17%	1.021 11,84%	1.001 11,60%	844 9,78%	824 9,55%	957 11,10%	892 10,34%
	08h-14h	327 6,28%	612 11,76%	535 10,28%	496 9,53%	579 11,13%	602 11,57%	525 10,09%

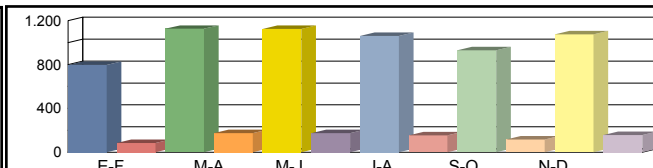

Media Laborales	00h-24h	1.283 15,30%	1.242 14,81%	1.238 14,77%	1.115 13,29%	1.259 15,01%	1.286 15,34%	1.237 14,75%
	06h-22h	1.175 13,62%	1.150 13,34%	1.145 13,27%	986 11,43%	1.160 13,45%	1.194 13,85%	1.135 13,16%
	08h-14h	608 11,68%	507 9,74%	514 9,88%	518 9,97%	554 10,65%	561 10,79%	544 10,45%

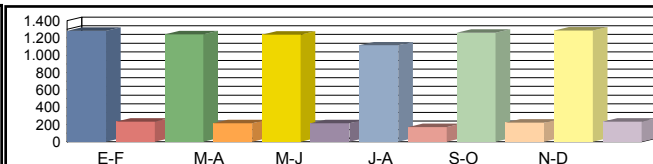

Media Diaria	00h-24h	1.117 13,07%	1.137 13,75%	1.140 13,82%	1.057 14,24%	1.125 13,41%	1.206 14,07%	1.130 13,73%
	06h-22h	1.013 11,60%	1.044 12,21%	1.042 12,24%	897 12,24%	1.031 11,95%	1.109 12,49%	1.023 12,12%
	08h-14h	516 9,04%	476 10,01%	479 9,93%	479 9,85%	520 10,00%	539 10,24%	502 9,84%

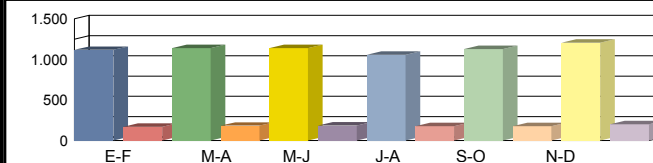

Coeficientes	N							
	L							
Coeficiente	S							

Los datos en color negro corresponden al total de vehículos y los datos en color azul corresponden a vehículos pesados (en %)



Castilla-La Mancha

Consejería de Fomento

Estación: TO-153
Carretera: CM-4056 p.k. 13,00 **Provincia:** TOLEDO
Ubicación: Turleque - Tembleque
Año: 2023
Tipo: COBERTURA

Dirección General de Carreteras

	Ene-Feb	Mar-Abr	May-Jun	Jul-Ago	Sep-Oct	Nov-Dic	IMD
--	---------	---------	---------	---------	---------	---------	-----

Media Domingos	00h-24h	136 3,11%	153 3,48%	163 3,73%	236 5,39%	152 3,48%	210 4,79%	175 4,00%
	06h-22h	117 3,14%	130 3,49%	139 3,72%	175 4,70%	140 3,74%	185 4,97%	148 3,96%
	08h-14h	40 3,17%	53 4,24%	63 5,00%	65 5,17%	59 4,68%	72 5,75%	59 4,67%

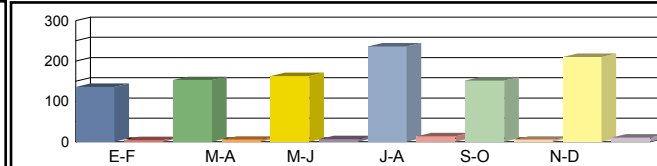

Media Sábados	00h-24h	187 4,27%	265 6,05%	264 6,03%	249 5,69%	219 4,99%	253 5,77%	240 5,47%
	06h-22h	166 4,45%	240 6,45%	235 6,32%	199 5,33%	194 5,20%	225 6,04%	210 5,63%
	08h-14h	66 5,26%	124 9,86%	108 8,62%	100 7,99%	117 9,33%	122 9,70%	106 8,46%

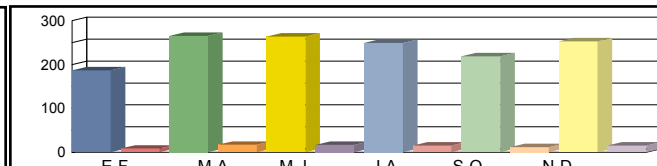

Media Laborales	00h-24h	302 6,89%	296 6,76%	291 6,65%	262 5,98%	326 7,45%	302 6,90%	296 6,77%
	06h-22h	276 7,42%	273 7,33%	269 7,23%	232 6,23%	308 8,27%	281 7,54%	273 7,34%
	08h-14h	123 9,79%	112 8,93%	104 8,29%	105 8,36%	124 9,91%	113 9,05%	114 9,05%

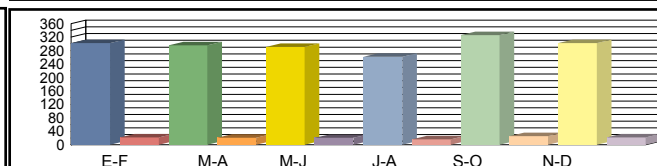

Media Diaria	00h-24h	263 5,88%	271 6,19%	268 6,22%	248 6,41%	291 6,04%	283 6,33%	271 6,18%
	06h-22h	238 6,32%	248 6,65%	245 6,67%	211 6,67%	274 6,51%	261 6,81%	246 6,60%
	08h-14h	104 7,58%	105 8,39%	97 8,32%	97 8,26%	116 8,38%	109 8,58%	105 8,25%

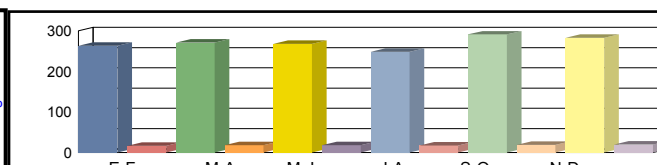

Coeficientes	N						
	L						
Coeficiente	S						

Los datos en color negro corresponden al total de vehículos y los datos en color azul corresponden a vehículos pesados (en %)



Castilla-La Mancha

Consejería de Fomento

Estación: TO-156a
Carretera: CM-4133 p.k. 6,50 **Provincia:** TOLEDO
Ubicación: Consuegra - Madridejos
Año: 2023
Tipo: COBERTURA

Dirección General de Carreteras

Ene-Feb	Mar-Abr	May-Jun	Jul-Ago	Sep-Oct	Nov-Dic	IMD
---------	---------	---------	---------	---------	---------	-----

Media 00h-24h
 Domingos 06h-22h
 08h-14h

2.856 2,97%	2.675 2,78%	3.155 3,28%	3.486 3,63%	3.514 3,66%	3.513 3,66%	3.200 3,33%
2.623 2,78%	2.303 2,44%	2.695 2,86%	3.007 3,19%	3.213 3,41%	3.270 3,47%	2.852 3,02%
518 2,67%	410 2,12%	447 2,31%	535 2,76%	570 2,94%	636 3,28%	519 2,68%

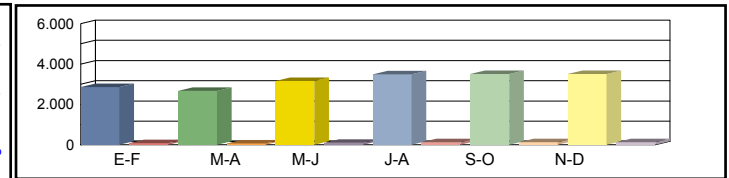

Media 00h-24h
 Sábados 06h-22h
 08h-14h

3.093 3,22%	3.442 3,58%	3.104 3,23%	4.065 4,23%	3.589 3,74%	4.556 4,74%	3.642 3,79%
2.805 2,97%	3.146 3,34%	2.893 3,07%	3.700 3,92%	3.440 3,65%	4.265 4,52%	3.375 3,58%
979 5,05%	931 4,80%	842 4,34%	1.132 5,84%	1.016 5,24%	1.414 7,29%	1.052 5,43%

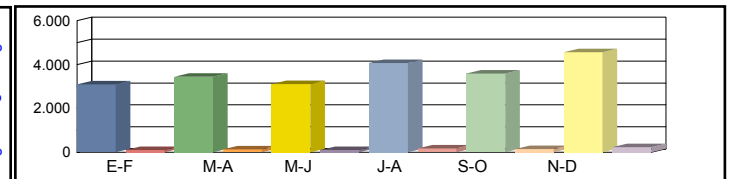

Media 00h-24h
 Laborales 06h-22h
 08h-14h

4.989 5,19%	4.901 5,10%	4.687 4,88%	4.780 4,97%	5.638 5,87%	4.485 4,67%	4.913 5,11%
4.853 5,15%	4.747 5,03%	4.563 4,84%	4.557 4,83%	5.475 5,81%	4.369 4,63%	4.761 5,05%
1.314 6,78%	1.321 6,81%	1.323 6,82%	1.186 6,12%	1.510 7,79%	1.213 6,26%	1.311 6,76%

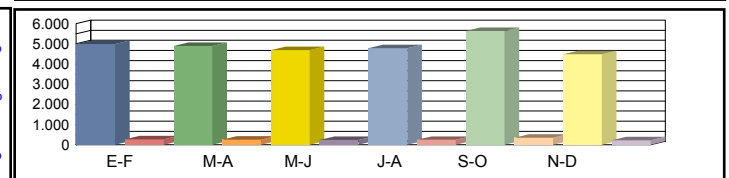

Media 00h-24h
 Diaria 06h-22h
 08h-14h

4.429 4,53%	4.375 4,55%	4.203 4,57%	4.466 4,77%	5.195 4,70%	4.258 4,84%	4.488 4,66%
4.259 4,42%	4.169 4,42%	4.027 4,44%	4.175 4,61%	5.007 4,60%	4.111 4,74%	4.291 4,54%
1.151 5,97%	1.135 5,86%	1.129 5,82%	1.061 6,10%	1.338 6,04%	1.135 6,38%	1.158 6,02%

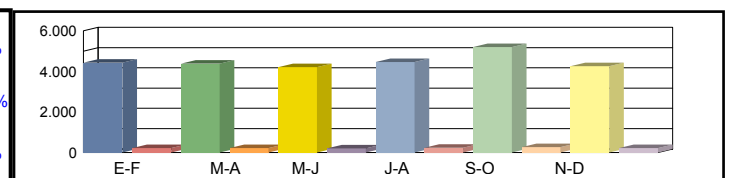

Coeficientes N
 L
 Coeficiente S

Los datos en color negro corresponden al total de vehículos y los datos en color azul corresponden a vehículos pesados (en %)



Castilla-La Mancha

Consejería de Fomento

Estación: TO-158
Carretera: CM-4133 p.k. 29,00 **Provincia:** TOLEDO
Ubicación: Villafranca de los Caballeros - Límite Provincia con Ciudad Real
Año: 2023
Tipo: COBERTURA

Dirección General de Carreteras

Ene-Feb	Mar-Abr	May-Jun	Jul-Ago	Sep-Oct	Nov-Dic	IMD
---------	---------	---------	---------	---------	---------	-----

Media 00h-24h
 Domingos 06h-22h
 08h-14h

1.545 1,97%	1.731 2,21%	1.853 2,37%	2.676 3,42%	1.727 2,21%	2.378 3,04%	1.985 2,54%
1.364 1,66%	1.516 1,85%	1.614 1,96%	2.039 2,48%	1.625 1,98%	2.155 2,62%	1.719 2,09%
510 1,46%	683 1,95%	805 2,30%	833 2,38%	754 2,15%	925 2,64%	752 2,15%

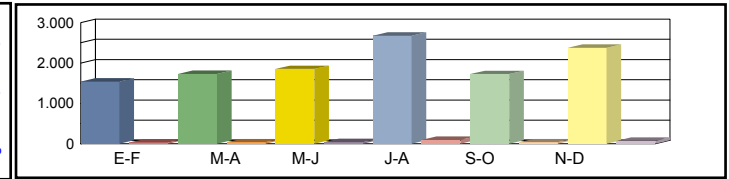

Media 00h-24h
 Sábados 06h-22h
 08h-14h

2.122 2,71%	3.004 3,84%	2.996 3,83%	2.826 3,61%	2.481 3,17%	2.865 3,66%	2.716 3,47%
1.931 2,35%	2.798 3,41%	2.742 3,34%	2.312 2,81%	2.258 2,75%	2.623 3,19%	2.444 2,97%
847 2,42%	1.586 4,53%	1.387 3,96%	1.286 3,67%	1.502 4,29%	1.561 4,46%	1.362 3,89%

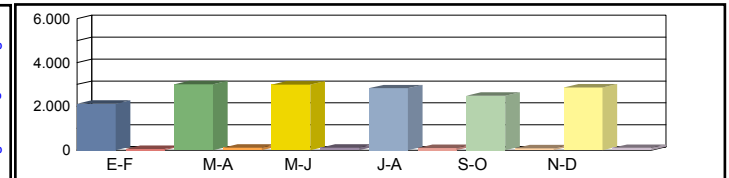

Media 00h-24h
 Laborales 06h-22h
 08h-14h

3.421 4,37%	3.357 4,29%	3.302 4,22%	2.972 3,80%	3.703 4,73%	3.429 4,38%	3.364 4,30%
3.219 3,92%	3.179 3,87%	3.138 3,82%	2.702 3,29%	3.590 4,37%	3.273 3,98%	3.184 3,87%
1.576 4,50%	1.437 4,11%	1.334 3,81%	1.345 3,84%	1.596 4,56%	1.456 4,16%	1.457 4,16%

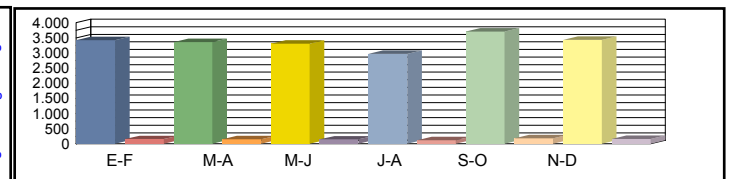

Media 00h-24h
 Diaria 06h-22h
 08h-14h

2.977 3,73%	3.074 3,93%	3.040 3,95%	2.819 4,07%	3.308 3,83%	3.214 4,02%	3.072 3,92%
2.776 3,34%	2.887 3,51%	2.856 3,52%	2.458 3,52%	3.191 3,44%	3.041 3,59%	2.868 3,49%
1.338 3,49%	1.351 3,86%	1.243 3,83%	1.244 3,80%	1.498 3,85%	1.400 3,95%	1.346 3,80%

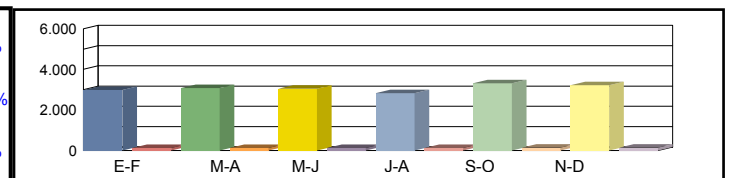

Coeficientes N
 L
 Coeficiente S

Los datos en color negro corresponden al total de vehículos y los datos en color azul corresponden a vehículos pesados (en %)



Castilla-La Mancha

Consejería de Fomento

Estación: TO-159
Carretera: CM-4133 p.k. 21,00 **Provincia:** TOLEDO
Ubicación: Camuñas - Villafranca de los Caballeros
Año: 2023
Tipo: COBERTURA

Dirección General de Carreteras

Ene-Feb	Mar-Abr	May-Jun	Jul-Ago	Sep-Oct	Nov-Dic	IMD
---------	---------	---------	---------	---------	---------	-----

Media 00h-24h
 Domingos 06h-22h
 08h-14h

758 6,67%	710 6,25%	837 7,37%	925 8,15%	933 8,21%	933 8,21%	849 7,48%
678 6,34%	596 5,57%	697 6,52%	778 7,27%	831 7,77%	846 7,91%	738 6,90%
189 5,28%	150 4,18%	164 4,56%	196 5,45%	209 5,81%	232 6,48%	190 5,29%

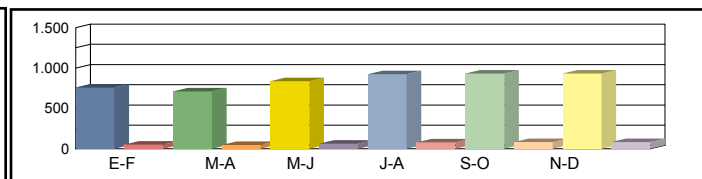

Media 00h-24h
 Sábados 06h-22h
 08h-14h

821 7,23%	914 8,04%	824 7,25%	1.079 9,50%	953 8,39%	1.209 10,65%	967 8,51%
726 6,78%	814 7,61%	748 7,00%	957 8,95%	890 8,32%	1.103 10,32%	873 8,16%
358 9,98%	341 9,49%	308 8,58%	414 11,54%	371 10,35%	517 14,40%	385 10,72%

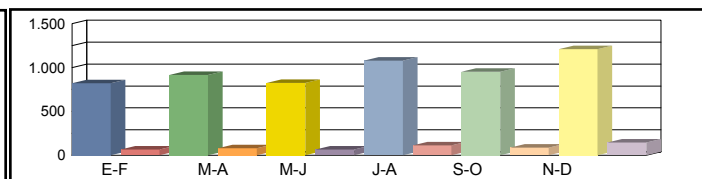

Media 00h-24h
 Laborales 06h-22h
 08h-14h

1.324 11,66%	1.301 11,45%	1.244 10,95%	1.269 11,17%	1.497 13,17%	1.191 10,48%	1.304 11,48%
1.256 11,74%	1.228 11,48%	1.180 11,04%	1.179 11,02%	1.416 13,24%	1.130 10,57%	1.232 11,52%
480 13,38%	483 13,46%	484 13,48%	434 12,08%	552 15,38%	444 12,36%	480 13,36%

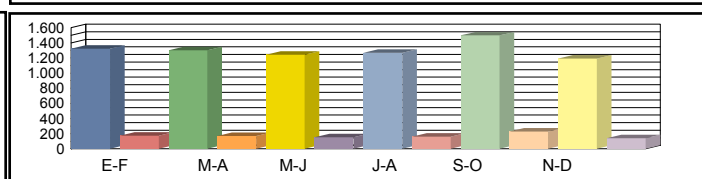

Media 00h-24h
 Diaria 06h-22h
 08h-14h

1.175 10,17%	1.161 10,22%	1.116 10,27%	1.186 10,70%	1.379 10,55%	1.131 10,87%	1.191 10,46%
1.102 10,08%	1.079 10,08%	1.041 10,13%	1.080 10,52%	1.295 10,50%	1.063 10,81%	1.110 10,35%
421 11,79%	415 11,57%	413 11,49%	388 12,04%	489 11,92%	416 12,60%	424 11,90%

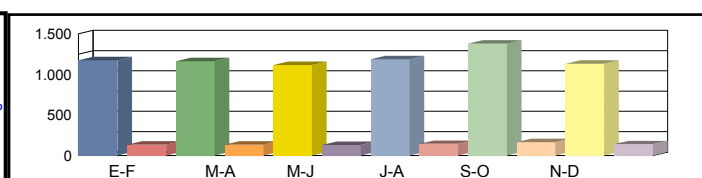

Coeficientes N
 L
 Coeficiente S

Los datos en color negro corresponden al total de vehículos y los datos en color azul corresponden a vehículos pesados (en %)



Castilla-La Mancha

Consejería de Fomento

Estación: TO-15a
Carretera: CM-4000 p.k. 48,50 **Provincia:** TOLEDO
Ubicación: Int. CM-4015 - Cebolla
Año: 2023
Tipo: COBERTURA

Dirección General de Carreteras

	Ene-Feb	Mar-Abr	May-Jun	Jul-Ago	Sep-Oct	Nov-Dic	IMD
--	---------	---------	---------	---------	---------	---------	-----

Media Domingos	00h-24h	2.715 5,71%	2.686 5,65%	2.744 5,77%	2.593 5,45%	2.794 5,88%	3.268 6,88%	2.800 5,89%
	06h-22h	2.465 5,18%	2.419 5,08%	2.341 4,92%	2.207 4,64%	2.464 5,18%	2.992 6,29%	2.481 5,21%
	08h-14h	853 5,55%	861 5,60%	753 4,90%	767 4,99%	763 4,96%	979 6,37%	829 5,39%

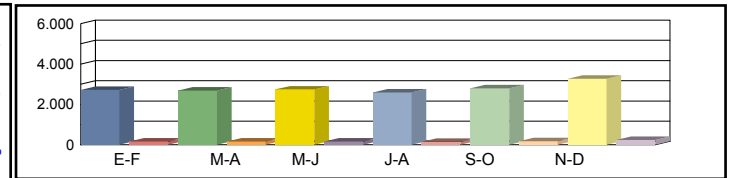

Media Sábados	00h-24h	3.332 7,01%	3.421 7,20%	3.300 6,94%	3.332 7,01%	3.447 7,25%	3.656 7,69%	3.415 7,18%
	06h-22h	3.080 6,47%	3.129 6,57%	2.977 6,25%	3.017 6,34%	3.139 6,59%	3.377 7,09%	3.120 6,55%
	08h-14h	1.259 8,18%	1.332 8,66%	1.259 8,18%	1.297 8,43%	1.281 8,33%	1.352 8,79%	1.297 8,43%

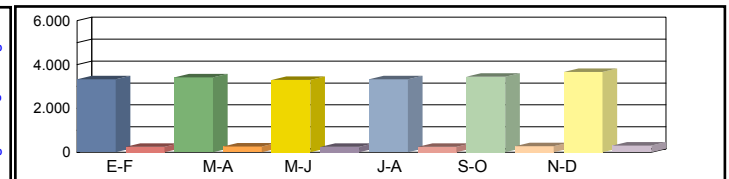

Media Laborales	00h-24h	3.565 7,50%	3.751 7,89%	3.571 7,51%	3.530 7,43%	3.617 7,61%	4.454 9,37%	3.748 7,88%
	06h-22h	3.451 7,25%	3.572 7,50%	3.373 7,08%	3.258 6,84%	3.439 7,22%	4.282 8,99%	3.562 7,48%
	08h-14h	1.326 8,62%	1.381 8,98%	1.289 8,38%	1.277 8,30%	1.320 8,58%	1.708 11,11%	1.384 8,99%

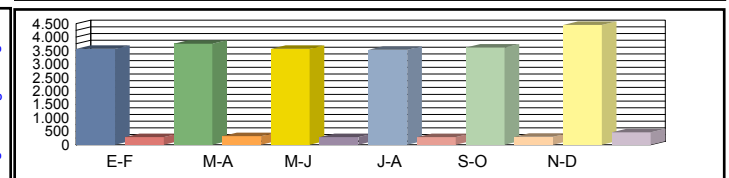

Media Diaria	00h-24h	3.367 7,45%	3.552 7,47%	3.373 7,45%	3.318 7,42%	3.443 7,51%	4.356 7,72%	3.568 7,50%
	06h-22h	3.230 7,02%	3.344 7,02%	3.127 6,96%	3.008 6,93%	3.227 7,04%	4.149 7,27%	3.348 7,04%
	08h-14h	1.237 8,37%	1.300 8,45%	1.189 8,28%	1.185 8,33%	1.222 8,31%	1.632 8,58%	1.294 8,39%

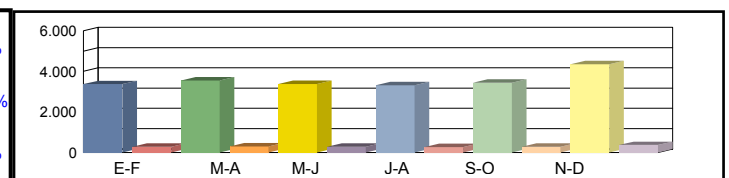

Coeficientes	N							
	L							
Coeficiente	S							

Los datos en color negro corresponden al total de vehículos y los datos en color azul corresponden a vehículos pesados (en %)



Castilla-La Mancha

Consejería de Fomento

Estación: TO-15b
Carretera: CM-4015 p.k. 12,00 **Provincia:** TOLEDO
Ubicación: Otero - Int. CM-4000
Año: 2023
Tipo: COBERTURA

Dirección General de Carreteras

Ene-Feb	Mar-Abr	May-Jun	Jul-Ago	Sep-Oct	Nov-Dic	IMD
---------	---------	---------	---------	---------	---------	-----

Media Domingos	00h-24h	978 7,98%	967 7,90%	988 8,07%	934 7,62%	1.006 8,22%	1.177 9,61%	1.008 8,23%
	06h-22h	874 6,75%	858 6,63%	831 6,42%	783 6,05%	874 6,75%	1.061 8,20%	880 6,80%
	08h-14h	372 7,99%	376 8,06%	329 7,06%	335 7,19%	333 7,15%	428 9,17%	362 7,77%

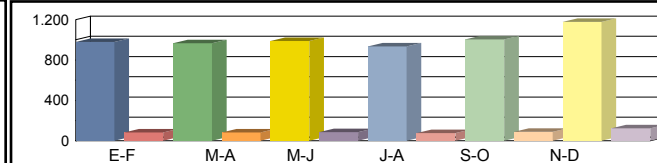

Media Sábados	00h-24h	1.200 9,80%	1.232 10,06%	1.189 9,70%	1.200 9,80%	1.241 10,13%	1.317 10,75%	1.230 10,04%
	06h-22h	1.092 8,44%	1.110 8,57%	1.056 8,16%	1.070 8,27%	1.113 8,60%	1.198 9,25%	1.106 8,55%
	08h-14h	550 11,79%	582 12,48%	550 11,79%	566 12,15%	559 12,00%	590 12,67%	566 12,14%

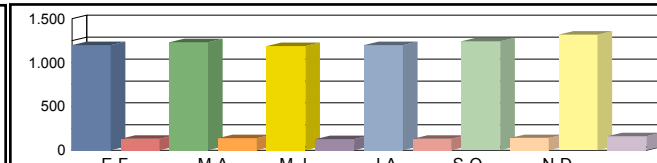

Media Laborales	00h-24h	1.284 10,48%	1.358 11,09%	1.351 11,03%	1.271 10,38%	1.303 10,63%	1.604 13,10%	1.362 11,12%
	06h-22h	1.224 9,45%	1.287 9,94%	1.267 9,79%	1.156 8,93%	1.220 9,42%	1.519 11,73%	1.279 9,88%
	08h-14h	579 12,42%	597 12,80%	603 12,94%	558 11,96%	576 12,36%	746 16,00%	610 13,08%

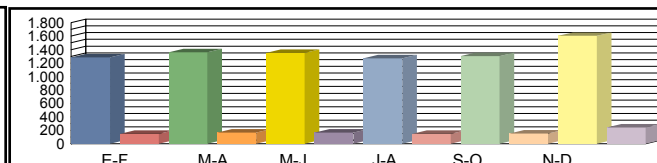

Media Diaria	00h-24h	1.213 10,42%	1.286 10,44%	1.276 10,42%	1.195 10,37%	1.240 10,50%	1.569 10,79%	1.296 10,49%
	06h-22h	1.146 9,16%	1.205 9,16%	1.174 9,07%	1.067 9,04%	1.145 9,18%	1.472 9,48%	1.202 9,18%
	08h-14h	540 12,06%	562 12,17%	556 11,93%	518 12,00%	533 11,97%	713 12,36%	570 12,08%

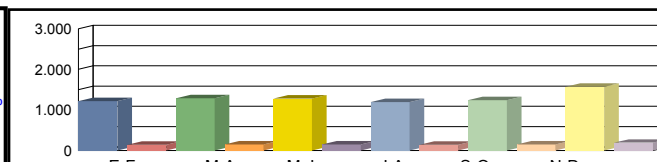

Coeficientes	N							
	L							
Coeficiente	S							

Los datos en color negro corresponden al total de vehículos y los datos en color azul corresponden a vehículos pesados (en %)



Castilla-La Mancha

Consejería de Fomento

Estación: TO-15c
Carretera: CM-4015 p.k. 17,00 **Provincia:** TOLEDO
Ubicación: Int. CM-4000 - Malpica del Tajo
Año: 2023
Tipo: COBERTURA

Dirección General de Carreteras

Ene-Feb	Mar-Abr	May-Jun	Jul-Ago	Sep-Oct	Nov-Dic	IMD
---------	---------	---------	---------	---------	---------	-----

Media Domingos	00h-24h	746 20,17%	738 19,95%	754 20,39%	712 19,26%	767 20,76%	897 24,28%	769 20,80%
	06h-22h	661 18,90%	648 18,54%	627 17,95%	591 16,92%	660 18,88%	802 22,94%	665 19,02%
	08h-14h	256 20,14%	258 20,32%	226 17,79%	230 18,12%	229 18,03%	294 23,12%	249 19,59%

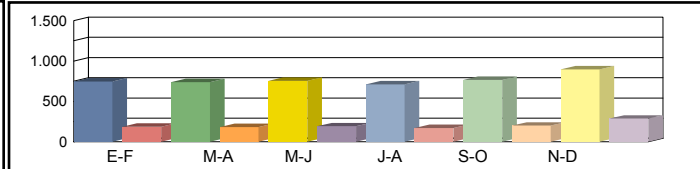

Media Sábados	00h-24h	915 24,75%	939 25,41%	906 24,52%	915 24,75%	946 25,60%	1.004 27,16%	938 25,37%
	06h-22h	825 23,60%	838 23,98%	798 22,82%	808 23,12%	841 24,06%	905 25,88%	836 23,91%
	08h-14h	377 29,72%	399 31,46%	377 29,72%	389 30,62%	384 30,24%	405 31,93%	388 30,61%

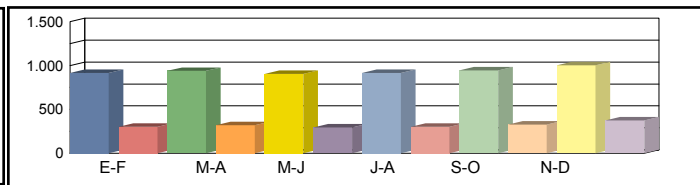

Media Laborales	00h-24h	979 26,48%	1.035 28,01%	1.030 27,86%	969 26,22%	993 26,87%	1.223 33,09%	1.038 28,09%
	06h-22h	925 26,45%	972 27,81%	957 27,38%	873 24,97%	921 26,36%	1.147 32,82%	966 27,63%
	08h-14h	398 31,31%	410 32,26%	414 32,61%	383 30,15%	396 31,17%	512 40,33%	419 32,97%

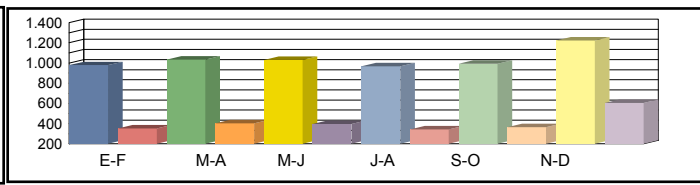

Media Diaria	00h-24h	925 26,32%	980 26,38%	973 26,32%	911 26,19%	945 26,53%	1.196 27,25%	988 26,50%
	06h-22h	866 25,63%	910 25,63%	887 25,38%	806 25,28%	864 25,69%	1.111 26,53%	907 25,69%
	08h-14h	371 30,41%	386 30,69%	382 30,08%	355 30,25%	367 30,19%	489 31,16%	392 30,46%

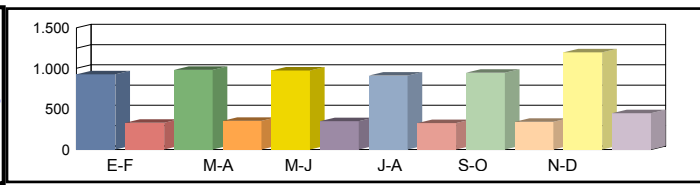

Coeficientes	N							
	L							
Coeficiente	S							

Los datos en color negro corresponden al total de vehículos y los datos en color azul corresponden a vehículos pesados (en %)



Castilla-La Mancha

Consejería de Fomento

Estación: TO-15d
Carretera: CM-4000 p.k. 44,00 **Provincia:** TOLEDO
Ubicación: El Carpio de Tajo - Int. CM-4015
Año: 2023
Tipo: COBERTURA

Dirección General de Carreteras

Ene-Feb	Mar-Abr	May-Jun	Jul-Ago	Sep-Oct	Nov-Dic	IMD
---------	---------	---------	---------	---------	---------	-----

Media	00h-24h	1.995 10,85%	1.974 10,73%	2.016 10,96%	1.905 10,36%	2.053 11,16%	2.401 13,06%	2.057 11,19%
Domingos	06h-22h	1.812 10,43%	1.778 10,24%	1.721 9,91%	1.623 9,34%	1.811 10,43%	2.200 12,67%	1.824 10,50%
	08h-14h	648 11,65%	654 11,75%	573 10,29%	583 10,48%	580 10,42%	745 13,37%	630 11,33%



Media	00h-24h	2.448 13,31%	2.514 13,67%	2.425 13,18%	2.448 13,31%	2.532 13,77%	2.686 14,61%	2.509 13,64%
Sábados	06h-22h	2.264 13,03%	2.300 13,24%	2.189 12,60%	2.218 12,77%	2.308 13,28%	2.482 14,29%	2.294 13,20%
	08h-14h	957 17,18%	1.013 18,19%	957 17,19%	986 17,71%	974 17,49%	1.028 18,46%	986 17,70%

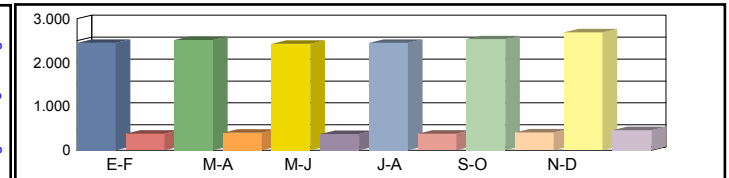

Media	00h-24h	2.619 14,24%	2.756 14,99%	2.624 14,27%	2.594 14,10%	2.657 14,45%	3.272 17,79%	2.754 14,97%
Laborales	06h-22h	2.537 14,60%	2.626 15,12%	2.480 14,28%	2.395 13,79%	2.528 14,56%	3.148 18,12%	2.619 15,08%
	08h-14h	1.008 18,11%	1.050 18,86%	980 17,60%	971 17,44%	1.004 18,03%	1.299 23,32%	1.052 18,89%

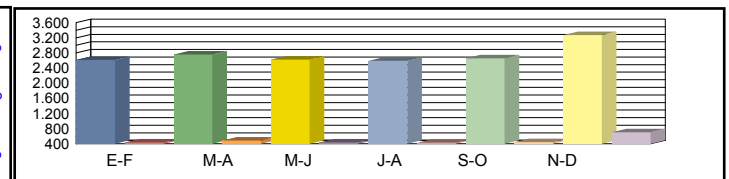

Media	00h-24h	2.474 14,16%	2.610 14,19%	2.478 14,15%	2.438 14,09%	2.529 14,27%	3.200 14,66%	2.622 14,25%
Diaria	06h-22h	2.375 14,15%	2.458 14,15%	2.299 14,01%	2.211 13,96%	2.372 14,19%	3.050 14,65%	2.461 14,19%
	08h-14h	940 17,59%	988 17,75%	904 17,39%	901 17,50%	929 17,46%	1.241 18,02%	984 17,62%

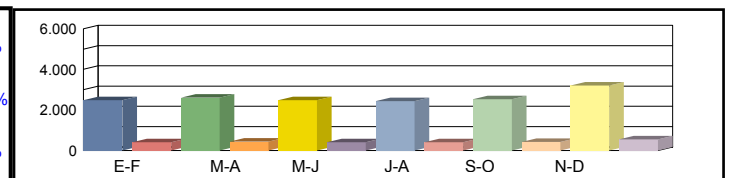

Coeficientes	N							
	L							
Coeficiente	S							

Los datos en color negro corresponden al total de vehículos y los datos en color azul corresponden a vehículos pesados (en %)



Castilla-La Mancha

Consejería de Fomento

Estación: TO-160
Carretera: CM-4133 p.k. 15,00 **Provincia:** TOLEDO
Ubicación: Madridejos - Camuñas
Año: 2023
Tipo: COBERTURA

Dirección General de Carreteras

Ene-Feb	Mar-Abr	May-Jun	Jul-Ago	Sep-Oct	Nov-Dic	IMD
---------	---------	---------	---------	---------	---------	-----

Media Domingos	00h-24h	1.921 6,82%	2.019 7,17%	1.911 6,79%	1.684 5,98%	1.829 6,49%	1.927 6,84%	1.882 6,68%	
	06h-22h	1.645 5,84%	1.721 6,11%	1.608 5,71%	1.246 4,43%	1.596 5,67%	1.687 5,99%	1.584 5,63%	
	08h-14h	421 2,56%	632 3,85%	567 3,45%	445 2,71%	621 3,78%	702 4,27%	565 3,43%	

Media Sábados	00h-24h	1.752 6,22%	1.924 6,83%	1.878 6,67%	1.995 7,08%	2.208 7,84%	2.011 7,14%	1.961 6,96%	
	06h-22h	1.489 5,29%	1.680 5,97%	1.631 5,79%	1.724 6,12%	1.909 6,78%	1.744 6,20%	1.696 6,03%	
	08h-14h	752 4,58%	943 5,73%	930 5,66%	849 5,16%	842 5,12%	935 5,68%	875 5,32%	

Media Laborales	00h-24h	2.064 7,33%	2.028 7,20%	2.003 7,11%	2.067 7,34%	1.996 7,09%	2.061 7,32%	2.036 7,23%	
	06h-22h	1.859 6,61%	1.807 6,42%	1.793 6,37%	1.786 6,35%	1.798 6,39%	1.849 6,57%	1.815 6,45%	
	08h-14h	807 4,91%	811 4,93%	782 4,76%	860 5,23%	836 5,08%	812 4,94%	818 4,97%	

Media Diaria	00h-24h	2.008 7,00%	2.012 7,14%	1.965 7,06%	2.012 7,01%	1.993 7,19%	2.044 7,14%	2.006 7,09%	
	06h-22h	1.788 6,18%	1.777 6,31%	1.740 6,23%	1.695 6,09%	1.782 6,36%	1.822 6,33%	1.767 6,25%	
	08h-14h	743 4,54%	804 4,89%	765 4,82%	810 4,65%	813 4,79%	814 4,94%	792 4,77%	

Coeficientes	N							
	L							
Coeficiente	S							

Los datos en color negro corresponden al total de vehículos y los datos en color azul corresponden a vehículos pesados (en %)



Castilla-La Mancha

Consejería de Fomento

Estación: TO-164
Carretera: CM-401 p.k. 45,00 **Provincia:** TOLEDO
Ubicación: Int. CM-403 - Navahermosa
Año: 2023
Tipo: COBERTURA

Dirección General de Carreteras

	Ene-Feb	Mar-Abr	May-Jun	Jul-Ago	Sep-Oct	Nov-Dic	IMD
--	---------	---------	---------	---------	---------	---------	-----

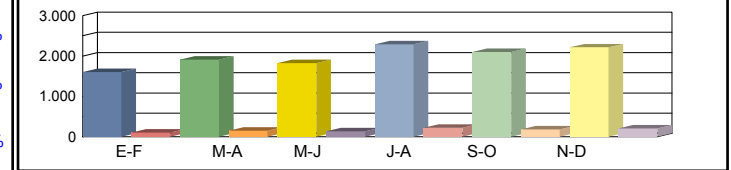

Media 00h-24h	1.607	6,27%
Domingos 06h-22h	1.479	6,29%
08h-14h	488	5,15%

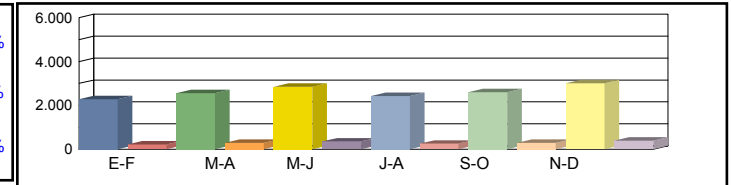

Media 00h-24h	2.283	8,90%
Sábados 06h-22h	2.027	8,61%
08h-14h	812	8,57%

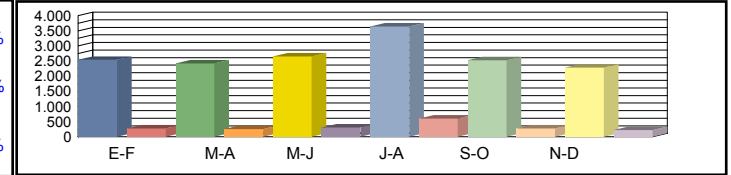

Media 00h-24h	2.544	9,92%
Laborales 06h-22h	2.388	10,15%
08h-14h	991	10,45%

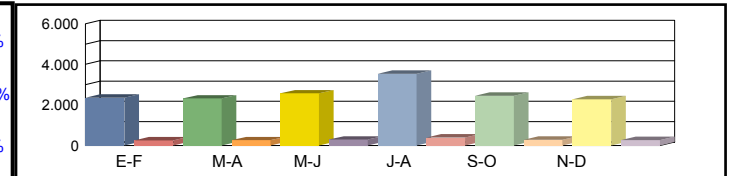

Media 00h-24h	2.349	9,56%
Diaria 06h-22h	2.187	9,67%
08h-14h	884	9,83%

Coeficientes	N						
	L						
Coeficiente	S						

Los datos en color negro corresponden al total de vehículos y los datos en color azul corresponden a vehículos pesados (en %)



Castilla-La Mancha

Consejería de Fomento

Estación: TO-167
Carretera: CM-4171 p.k. 6,00 **Provincia:** TOLEDO
Ubicación: Los Navalmorales - Espinoso del Rey
Año: 2023
Tipo: COBERTURA

Dirección General de Carreteras

	Ene-Feb	Mar-Abr	May-Jun	Jul-Ago	Sep-Oct	Nov-Dic	IMD
--	---------	---------	---------	---------	---------	---------	-----

Media Domingos	00h-24h	141 7,64%	128 6,96%	147 7,96%	118 6,40%	141 7,66%	132 7,19%	134 7,30%
	06h-22h	102 6,27%	94 5,81%	107 6,61%	79 4,87%	96 5,91%	97 5,96%	96 5,91%
	08h-14h	36 1,81%	34 1,70%	38 1,93%	27 1,39%	37 1,85%	42 2,10%	36 1,79%

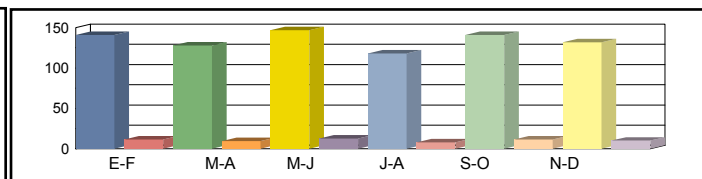

Media Sábados	00h-24h	183 9,93%	183 9,97%	196 10,66%	234 12,69%	204 11,08%	255 13,85%	209 11,36%
	06h-22h	137 8,45%	135 8,33%	147 9,07%	183 11,29%	152 9,36%	194 11,97%	158 9,75%
	08h-14h	67 3,37%	69 3,49%	63 3,17%	86 4,36%	80 4,04%	113 5,69%	80 4,02%

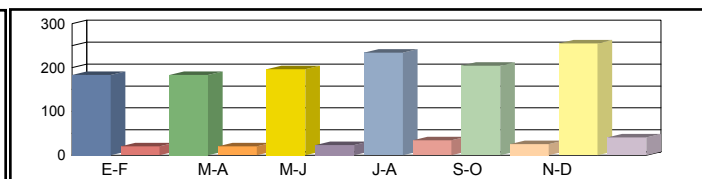

Media Laborales	00h-24h	210 11,44%	214 11,64%	231 12,55%	249 13,51%	238 12,95%	213 11,55%	226 12,27%
	06h-22h	165 10,16%	166 10,25%	180 11,11%	193 11,90%	186 11,47%	165 10,21%	176 10,85%
	08h-14h	85 4,31%	84 4,26%	89 4,49%	97 4,88%	85 4,30%	79 4,00%	86 4,37%

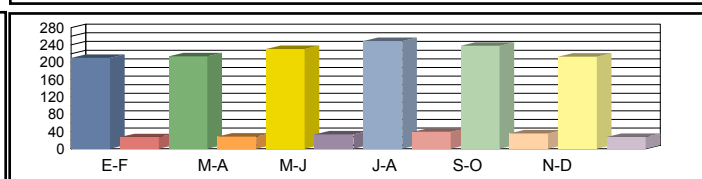

Media Diaria	00h-24h	192 11,48%	194 11,39%	214 11,63%	232 11,70%	221 11,64%	203 11,97%	209 11,63%
	06h-22h	149 10,04%	149 9,96%	165 10,18%	178 10,25%	169 10,12%	156 10,50%	161 10,17%
	08h-14h	75 3,95%	74 3,95%	78 3,94%	87 4,03%	77 4,05%	76 4,32%	78 4,04%

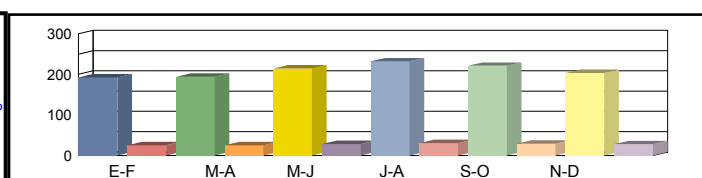

Coeficientes	N							
	L							
Coeficiente	S							

Los datos en color negro corresponden al total de vehículos y los datos en color azul corresponden a vehículos pesados (en %)



Castilla-La Mancha

Consejería de Fomento

Estación: TO-16b
Carretera: CM-4009 p.k. 12,00 **Provincia:** TOLEDO
Ubicación: Novés - Torrijos
Año: 2023
Tipo: COBERTURA

Dirección General de Carreteras

Ene-Feb	Mar-Abr	May-Jun	Jul-Ago	Sep-Oct	Nov-Dic	IMD
---------	---------	---------	---------	---------	---------	-----

Media Domingos	00h-24h	3.798 8,15%	3.801 8,16%	3.187 6,84%	4.026 8,64%	2.819 6,05%	3.172 6,80%	3.467 7,44%
	06h-22h	3.464 7,92%	3.074 7,02%	2.669 6,10%	3.256 7,44%	2.383 5,44%	2.755 6,29%	2.934 6,70%
	08h-14h	1.171 10,13%	963 8,33%	827 7,16%	1.152 9,97%	634 5,49%	991 8,57%	956 8,28%

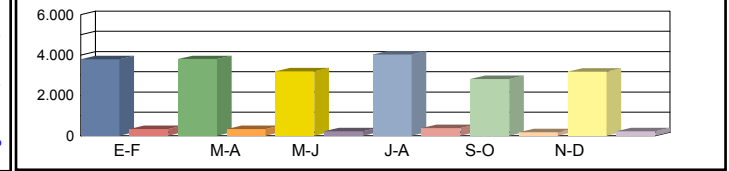

Media Sábados	00h-24h	4.447 9,54%	4.279 9,18%	4.467 9,58%	4.840 10,38%	4.433 9,51%	4.715 10,12%	4.530 9,72%
	06h-22h	4.155 9,50%	3.692 8,44%	4.051 9,26%	4.364 9,97%	4.078 9,32%	4.353 9,95%	4.116 9,40%
	08h-14h	1.715 14,84%	1.602 13,87%	1.617 13,99%	1.916 16,58%	1.666 14,41%	1.668 14,43%	1.697 14,69%

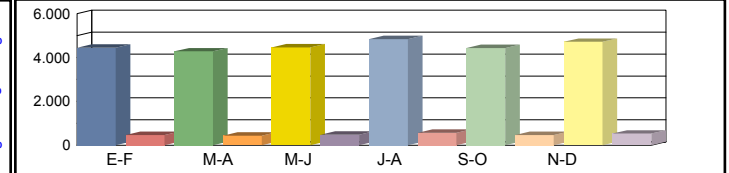

Media Laborales	00h-24h	5.306 11,38%	5.765 12,37%	5.500 11,80%	4.915 10,54%	5.413 11,61%	5.248 11,26%	5.358 11,49%
	06h-22h	5.064 11,57%	5.446 12,44%	5.224 11,94%	4.587 10,48%	5.136 11,74%	5.099 11,65%	5.093 11,64%
	08h-14h	1.786 15,45%	1.970 17,04%	1.838 15,90%	1.637 14,17%	1.815 15,71%	1.705 14,75%	1.792 15,50%

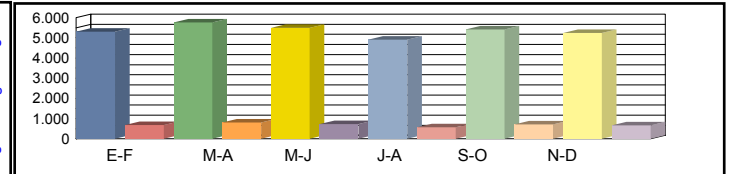

Media Diaria	00h-24h	4.968 10,66%	5.372 10,61%	5.062 10,48%	4.684 10,85%	4.923 10,35%	4.863 10,55%	4.979 10,58%
	06h-22h	4.706 10,75%	4.929 10,47%	4.722 10,46%	4.262 10,75%	4.605 10,37%	4.664 10,59%	4.648 10,57%
	08h-14h	1.688 14,61%	1.811 14,21%	1.672 14,06%	1.571 14,83%	1.630 13,88%	1.580 14,32%	1.659 14,32%

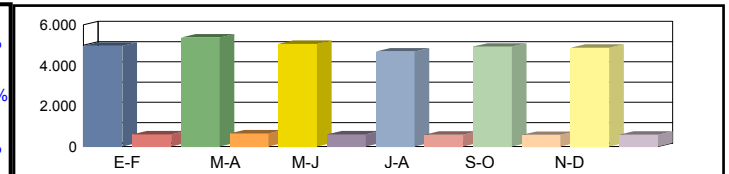

Coeficientes	N							
	L							
Coeficiente	S							

Los datos en color negro corresponden al total de vehículos y los datos en color azul corresponden a vehículos pesados (en %)



Castilla-La Mancha

Consejería de Fomento

Estación: TO-16c
 Carretera: CM-4009a p.k. 18,00 Provincia: TOLEDO
 Ubicación: Torrijos - Gerindote
 Año: 2023
 Tipo: COBERTURA

Dirección General de Carreteras

	Ene-Feb	Mar-Abr	May-Jun	Jul-Ago	Sep-Oct	Nov-Dic	IMD
--	---------	---------	---------	---------	---------	---------	-----

Media 00h-24h
 Domingos 06h-22h
 08h-14h

5.196	2,73%	5.200	2,73%	4.359	2,29%	5.507	2,90%	3.856	2,03%	4.338	2,28%	4.743	2,49%
4.786	2,55%	4.247	2,26%	3.687	1,97%	4.499	2,40%	3.292	1,76%	3.806	2,03%	4.053	2,16%
2.274	2,33%	1.870	1,91%	1.606	1,64%	2.238	2,29%	1.232	1,26%	1.924	1,97%	1.857	1,90%

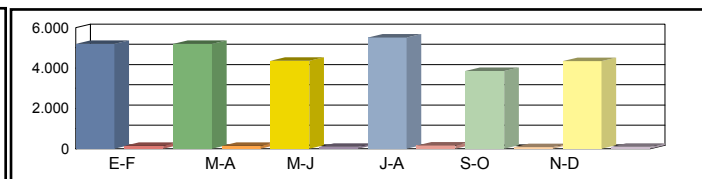

Media 00h-24h
 Sábados 06h-22h
 08h-14h

6.082	3,20%	5.853	3,08%	6.111	3,21%	6.621	3,48%	6.064	3,19%	6.450	3,39%	6.197	3,26%
5.741	3,06%	5.101	2,72%	5.598	2,98%	6.029	3,21%	5.635	3,00%	6.014	3,21%	5.686	3,03%
3.331	3,41%	3.112	3,18%	3.140	3,21%	3.720	3,80%	3.234	3,31%	3.239	3,31%	3.296	3,37%

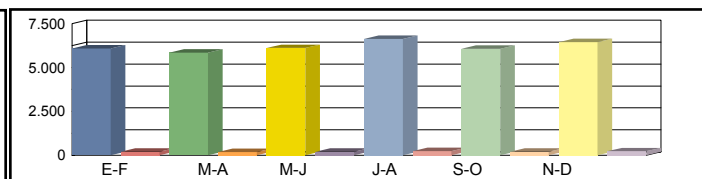

Media 00h-24h
 Laborales 06h-22h
 08h-14h

6.830	3,59%	7.258	3,82%	7.523	3,96%	6.723	3,54%	7.405	3,89%	7.178	3,77%	7.153	3,76%
6.758	3,60%	6.997	3,73%	7.218	3,85%	6.338	3,38%	7.097	3,78%	7.045	3,76%	6.909	3,68%
3.400	3,48%	3.468	3,55%	3.569	3,65%	3.179	3,25%	3.525	3,61%	3.310	3,38%	3.408	3,49%

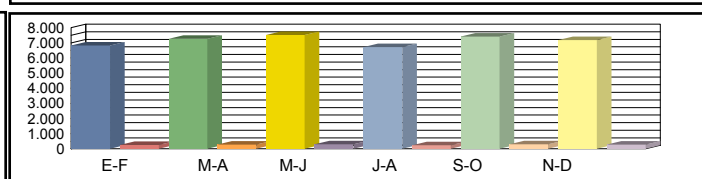

Media 00h-24h
 Diaria 06h-22h
 08h-14h

6.395	3,57%	6.763	3,56%	6.924	3,51%	6.407	3,64%	6.735	3,47%	6.651	3,54%	6.646	3,55%
6.280	3,47%	6.333	3,38%	6.524	3,37%	5.889	3,47%	6.363	3,34%	6.445	3,41%	6.306	3,41%
3.213	3,35%	3.189	3,26%	3.247	3,23%	3.051	3,40%	3.166	3,19%	3.068	3,29%	3.156	3,29%

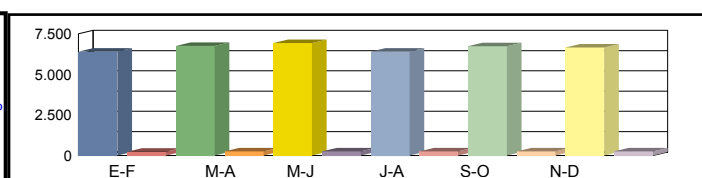

Coeficientes N
 L
 Coeficiente S

Los datos en color negro corresponden al total de vehículos y los datos en color azul corresponden a vehículos pesados (en %)



Castilla-La Mancha

Consejería de Fomento

Estación: TO-16d
Carretera: CM-4009 p.k. 17,50 **Provincia:** TOLEDO
Ubicación: Enlace A-40 - Int. CM-4050
Año: 2023
Tipo: COBERTURA

Dirección General de Carreteras

Ene-Feb	Mar-Abr	May-Jun	Jul-Ago	Sep-Oct	Nov-Dic	IMD
---------	---------	---------	---------	---------	---------	-----

Media	00h-24h	2.561 7,70%	2.563 7,71%	2.149 6,46%	2.715 8,16%	1.901 5,72%	2.139 6,43%	2.338 7,03%
Domingos	06h-22h	2.363 7,03%	2.097 6,24%	1.821 5,41%	2.221 6,61%	1.626 4,83%	1.879 5,59%	2.001 5,95%
	08h-14h	917 7,74%	754 6,36%	647 5,47%	902 7,62%	497 4,19%	776 6,55%	749 6,32%

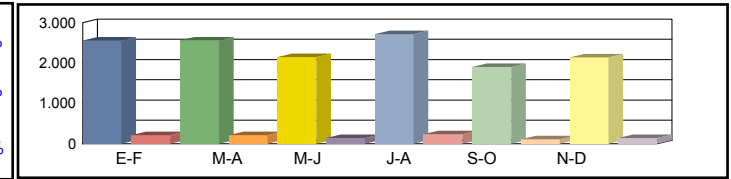

Media	00h-24h	2.998 9,02%	2.885 8,68%	3.012 9,06%	3.264 9,82%	2.989 8,99%	3.180 9,56%	3.055 9,19%
Sábados	06h-22h	2.835 8,43%	2.519 7,49%	2.764 8,22%	2.977 8,85%	2.783 8,28%	2.970 8,83%	2.808 8,35%
	08h-14h	1.343 11,33%	1.254 10,59%	1.266 10,69%	1.500 12,66%	1.304 11,01%	1.306 11,02%	1.329 11,22%

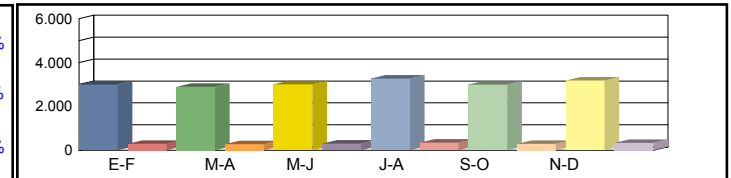

Media	00h-24h	3.367 10,13%	3.578 10,76%	3.709 11,15%	3.314 9,97%	3.650 10,98%	3.539 10,64%	3.526 10,60%
Laborales	06h-22h	3.337 9,92%	3.455 10,27%	3.564 10,60%	3.130 9,31%	3.504 10,42%	3.479 10,35%	3.412 10,15%
	08h-14h	1.371 11,57%	1.398 11,80%	1.439 12,15%	1.282 10,82%	1.421 12,00%	1.334 11,26%	1.374 11,60%

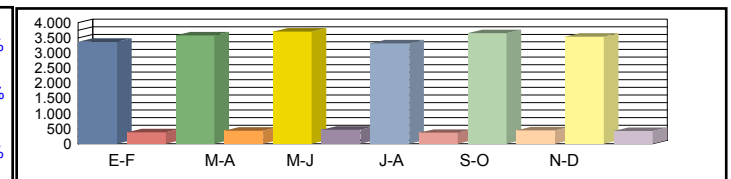

Media	00h-24h	3.152 10,07%	3.334 10,03%	3.414 9,90%	3.158 10,25%	3.320 9,79%	3.279 9,97%	3.276 10,00%
Diaria	06h-22h	3.101 9,55%	3.127 9,30%	3.221 9,29%	2.909 9,55%	3.142 9,21%	3.183 9,40%	3.114 9,38%
	08h-14h	1.296 11,16%	1.285 10,85%	1.309 10,74%	1.230 11,33%	1.276 10,60%	1.237 10,94%	1.272 10,94%

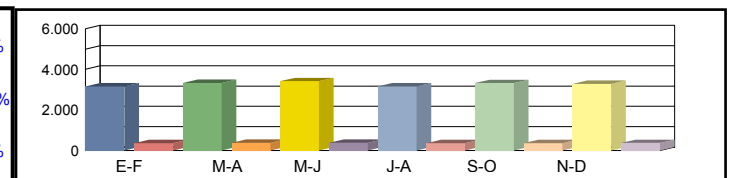

Coeficientes	N							
	L							
Coeficiente	S							

Los datos en color negro corresponden al total de vehículos y los datos en color azul corresponden a vehículos pesados (en %)



Castilla-La Mancha

Consejería de Fomento

Estación: TO-17
Carretera: CM-4100 p.k. 10,50 **Provincia:** TOLEDO
Ubicación: Oropesa - Puente del Arzobispo
Año: 2023
Tipo: COBERTURA

Dirección General de Carreteras

	Ene-Feb	Mar-Abr	May-Jun	Jul-Ago	Sep-Oct	Nov-Dic	IMD
--	---------	---------	---------	---------	---------	---------	-----

Media Domingos	00h-24h	1.048 11,12%	1.068 11,32%	1.020 10,82%	1.315 13,95%	1.207 12,80%	1.376 14,59%	1.172 12,43%
	06h-22h	903 9,29%	1.000 10,29%	892 9,18%	1.189 12,24%	1.115 11,47%	1.263 13,00%	1.060 10,91%
	08h-14h	436 7,66%	358 6,29%	408 7,16%	483 8,50%	499 8,77%	462 8,12%	441 7,75%

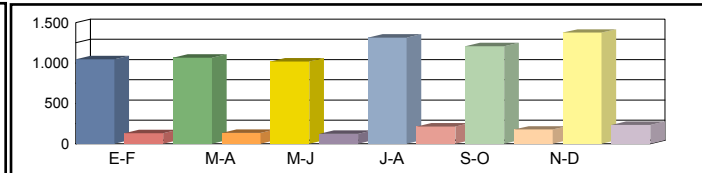

Media Sábados	00h-24h	1.201 12,74%	1.080 11,45%	1.267 13,44%	1.220 12,93%	1.154 12,23%	1.438 15,25%	1.227 13,01%
	06h-22h	1.063 10,94%	988 10,17%	1.157 11,91%	1.136 11,69%	1.027 10,57%	1.349 13,88%	1.120 11,53%
	08h-14h	620 10,89%	580 10,18%	607 10,67%	694 12,20%	589 10,34%	822 14,43%	652 11,45%

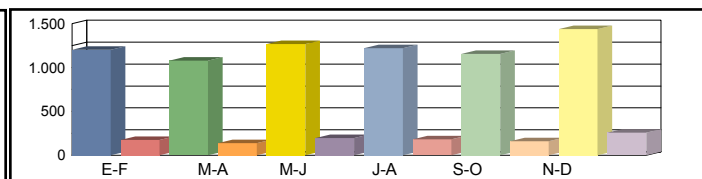

Media Laborales	00h-24h	1.272 13,49%	1.356 14,38%	1.414 14,99%	1.424 15,11%	1.316 13,95%	1.301 13,80%	1.347 14,29%
	06h-22h	1.224 12,60%	1.289 13,27%	1.353 13,93%	1.333 13,71%	1.252 12,89%	1.262 12,98%	1.286 13,23%
	08h-14h	650 11,43%	662 11,63%	715 12,57%	672 11,81%	659 11,58%	594 10,43%	659 11,58%

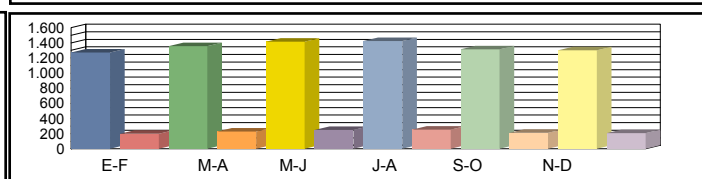

Media Diaria	00h-24h	1.210 13,68%	1.275 13,52%	1.351 13,74%	1.397 14,11%	1.267 13,85%	1.315 14,53%	1.302 13,91%
	06h-22h	1.141 12,37%	1.205 12,40%	1.274 12,49%	1.296 12,89%	1.191 12,62%	1.267 13,32%	1.229 12,68%
	08h-14h	612 10,96%	607 10,66%	667 10,86%	651 11,26%	625 11,04%	589 11,53%	625 11,05%

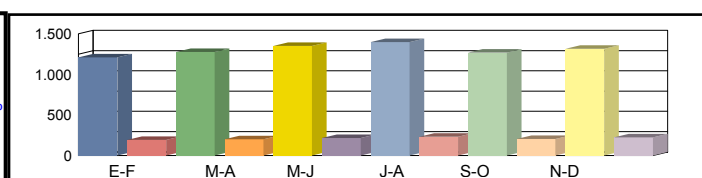

Coeficientes	N						
	L						
Coeficiente	S						

Los datos en color negro corresponden al total de vehículos y los datos en color azul corresponden a vehículos pesados (en %)



Castilla-La Mancha

Consejería de Fomento

Estación: TO-171
Carretera: CM-4171 p.k. 41,50 **Provincia:** TOLEDO
Ubicación: Int TO- 1089 (Buenasbodas) - Int N-502 (La Nava de Ricomalillo)
Año: 2023
Tipo: COBERTURA

Dirección General de Carreteras

Ene-Feb	Mar-Abr	May-Jun	Jul-Ago	Sep-Oct	Nov-Dic	IMD
---------	---------	---------	---------	---------	---------	-----

Media Domingos	00h-24h	178 9,55%	162 8,70%	186 9,96%	149 8,01%	179 9,58%	168 8,99%	170 9,13%
	06h-22h	135 8,50%	125 7,88%	142 8,96%	105 6,60%	127 8,01%	128 8,08%	127 8,01%
	08h-14h	45 3,59%	42 3,38%	48 3,83%	35 2,75%	46 3,67%	52 4,18%	45 3,57%

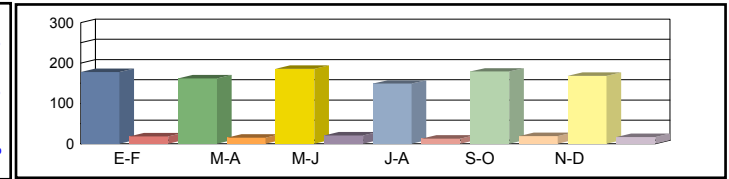

Media Sábados	00h-24h	232 12,42%	233 12,47%	249 13,33%	296 15,87%	259 13,86%	323 17,32%	265 14,21%
	06h-22h	182 11,46%	179 11,29%	195 12,29%	243 15,31%	201 12,69%	258 16,23%	210 13,21%
	08h-14h	84 6,70%	87 6,93%	79 6,30%	109 8,65%	101 8,03%	142 11,29%	100 7,98%

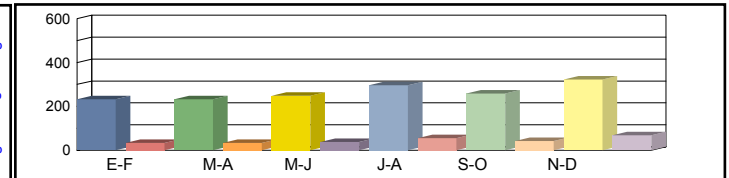

Media Laborales	00h-24h	267 14,30%	272 14,56%	293 15,70%	315 16,89%	302 16,19%	270 14,44%	286 15,35%
	06h-22h	218 13,77%	220 13,89%	239 15,06%	256 16,13%	247 15,55%	220 13,84%	233 14,71%
	08h-14h	107 8,56%	106 8,46%	112 8,93%	122 9,69%	107 8,54%	100 7,94%	109 8,69%

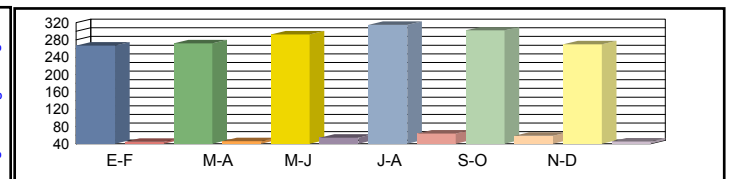

Media Diaria	00h-24h	244 14,35%	247 14,24%	271 14,54%	293 14,63%	280 14,56%	258 14,97%	266 14,55%
	06h-22h	197 13,61%	197 13,50%	219 13,79%	236 13,89%	225 13,72%	208 14,23%	214 13,79%
	08h-14h	94 7,85%	93 7,85%	98 7,83%	109 8,01%	96 8,05%	96 8,59%	98 8,03%

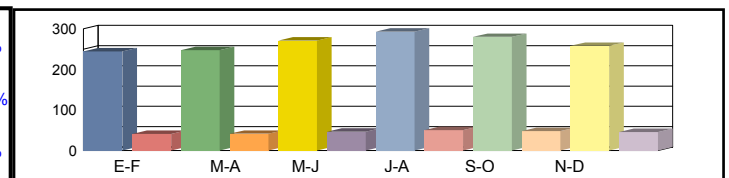

Coeficientes	N							
	L							
Coeficiente	S							

Los datos en color negro corresponden al total de vehículos y los datos en color azul corresponden a vehículos pesados (en %)



Castilla-La Mancha

Consejería de Fomento

Estación: TO-171a
Carretera: CM-4171 p.k. 33,00 **Provincia:** TOLEDO
Ubicación: Espinoso del Rey - Int TO- 1089 (Buenasbodas)
Año: 2023
Tipo: COBERTURA

Dirección General de Carreteras

Ene-Feb	Mar-Abr	May-Jun	Jul-Ago	Sep-Oct	Nov-Dic	IMD
---------	---------	---------	---------	---------	---------	-----

Media Domingos	00h-24h	191 15,89%	174 14,47%	199 16,57%	160 13,32%	192 15,93%	180 14,96%	183 15,19%
	06h-22h	138 15,20%	128 14,10%	146 16,02%	107 11,81%	130 14,33%	131 14,46%	130 14,32%
	08h-14h	43 10,51%	40 9,90%	46 11,22%	33 8,07%	44 10,75%	50 12,25%	43 10,45%

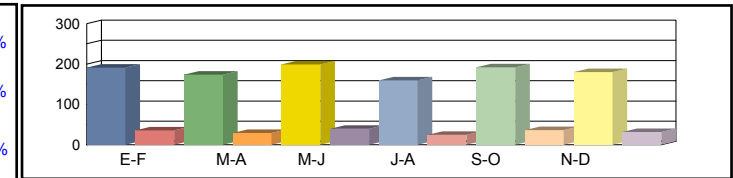

Media Sábados	00h-24h	248 20,65%	249 20,74%	267 22,17%	317 26,40%	277 23,05%	346 28,82%	284 23,64%
	06h-22h	186 20,49%	184 20,19%	200 21,98%	249 27,38%	206 22,69%	264 29,03%	215 23,63%
	08h-14h	80 19,63%	83 20,30%	76 18,48%	104 25,36%	96 23,52%	135 33,10%	96 23,40%

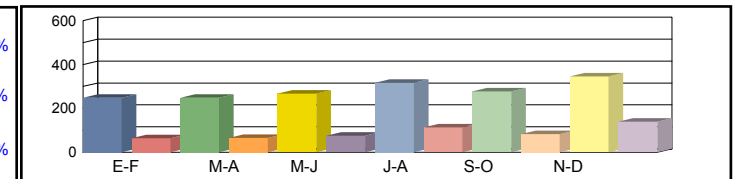

Media Laborales	00h-24h	286 23,79%	291 24,22%	314 26,11%	338 28,10%	324 26,94%	289 24,03%	307 25,53%
	06h-22h	224 24,63%	226 24,85%	245 26,94%	262 28,84%	253 27,81%	225 24,76%	239 26,30%
	08h-14h	103 25,09%	101 24,80%	107 26,17%	116 28,41%	102 25,02%	95 23,27%	104 25,46%

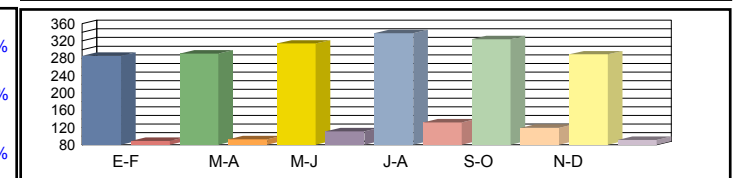

Media Diaria	00h-24h	261 23,87%	264 23,68%	291 24,19%	315 24,33%	301 24,22%	276 24,91%	285 24,20%
	06h-22h	202 24,34%	203 24,14%	224 24,67%	242 24,84%	230 24,53%	213 25,45%	219 24,66%
	08h-14h	91 23,00%	89 23,01%	94 22,93%	104 23,47%	92 23,59%	91 25,17%	94 23,53%

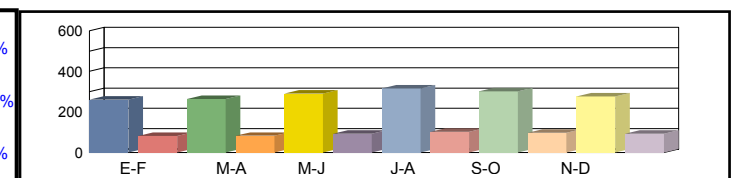

Coeficientes	N							
	L							
Coeficiente	S							

Los datos en color negro corresponden al total de vehículos y los datos en color azul corresponden a vehículos pesados (en %)



Castilla-La Mancha

Consejería de Fomento

Estación: TO-172
Carretera: CM-411 p.k. 4,50 **Provincia:** TOLEDO
Ubicación: La Nava de Ricomalillo - Campillo de la Jara
Año: 2023
Tipo: COBERTURA

Dirección General de Carreteras

	Ene-Feb	Mar-Abr	May-Jun	Jul-Ago	Sep-Oct	Nov-Dic	IMD
--	---------	---------	---------	---------	---------	---------	-----

Media Domingos	00h-24h	148 6,51%	135 5,93%	154 6,79%	124 5,46%	148 6,53%	139 6,13%	141 6,22%
	06h-22h	124 4,64%	115 4,30%	130 4,89%	96 3,60%	117 4,37%	118 4,41%	117 4,37%
	08h-14h	49 2,94%	47 2,77%	53 3,14%	38 2,26%	51 3,00%	58 3,42%	49 2,92%

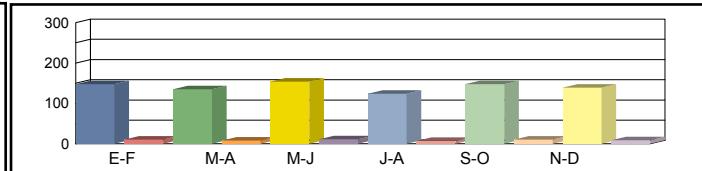

Media Sábados	00h-24h	192 8,46%	193 8,50%	206 9,08%	246 10,82%	214 9,44%	268 11,81%	220 9,68%
	06h-22h	167 6,25%	164 6,16%	179 6,71%	223 8,35%	184 6,92%	236 8,86%	192 7,21%
	08h-14h	92 5,49%	95 5,68%	87 5,17%	119 7,09%	111 6,58%	156 9,26%	110 6,54%

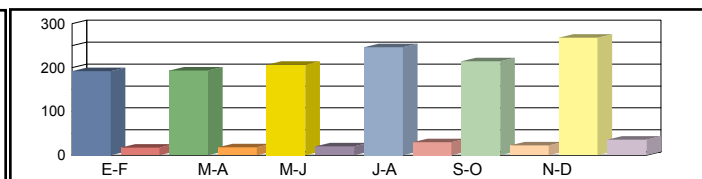

Media Laborales	00h-24h	221 9,75%	225 9,92%	243 10,70%	261 11,51%	251 11,04%	224 9,84%	238 10,46%
	06h-22h	200 7,51%	202 7,58%	219 8,22%	234 8,80%	226 8,48%	201 7,55%	214 8,03%
	08h-14h	118 7,02%	117 6,93%	123 7,32%	134 7,94%	118 7,00%	109 6,51%	120 7,12%

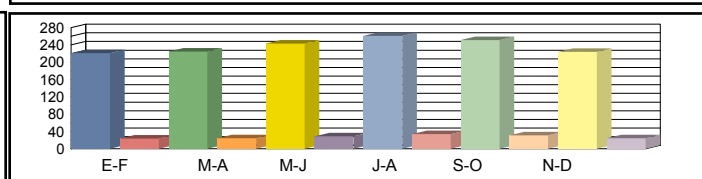

Media Diaria	00h-24h	202 9,78%	204 9,70%	225 9,91%	243 9,97%	233 9,92%	214 10,20%	220 9,92%
	06h-22h	181 7,43%	181 7,37%	201 7,53%	216 7,58%	206 7,48%	190 7,77%	196 7,52%
	08h-14h	104 6,43%	103 6,43%	108 6,41%	120 6,56%	106 6,60%	105 7,04%	108 6,58%

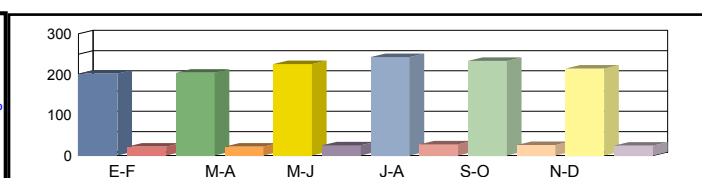

Coeficientes	N						
	L						
Coeficiente	S						

Los datos en color negro corresponden al total de vehículos y los datos en color azul corresponden a vehículos pesados (en %)



Castilla-La Mancha

Consejería de Fomento

Estación: TO-174
Carretera: CM-411 p.k. 18,00 **Provincia:** TOLEDO
Ubicación: Campillo de la Jara - Puerto de San Vicente
Año: 2023
Tipo: COBERTURA

Dirección General de Carreteras

	Ene-Feb	Mar-Abr	May-Jun	Jul-Ago	Sep-Oct	Nov-Dic	IMD
--	---------	---------	---------	---------	---------	---------	-----

Media Domingos	00h-24h	93 11,21%	84 10,21%	96 11,69%	78 9,40%	93 11,24%	87 10,55%	88 10,72%
	06h-22h	57 11,74%	53 10,88%	60 12,36%	44 9,11%	54 11,06%	54 11,16%	54 11,05%
	08h-14h	23 11,28%	22 10,62%	24 12,03%	18 8,65%	23 11,53%	27 13,14%	23 11,21%



Media Sábados	00h-24h	120 14,57%	121 14,63%	129 15,64%	154 18,63%	134 16,26%	168 20,33%	138 16,67%
	06h-22h	77 15,82%	76 15,58%	82 16,97%	103 21,14%	85 17,51%	109 22,40%	89 18,24%
	08h-14h	43 21,05%	44 21,78%	40 19,82%	55 27,21%	51 25,23%	72 35,51%	51 25,10%

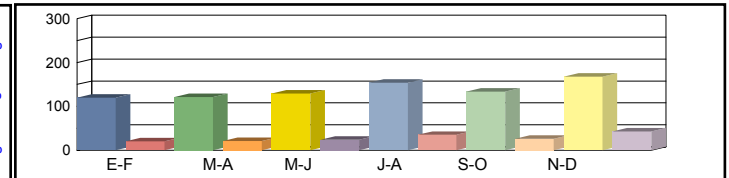

Media Laborales	00h-24h	138 16,78%	141 17,08%	152 18,42%	164 19,82%	157 19,00%	140 16,95%	149 18,01%
	06h-22h	92 19,01%	93 19,18%	101 20,79%	108 22,26%	104 21,46%	93 19,11%	98 20,30%
	08h-14h	55 26,91%	54 26,60%	57 28,07%	62 30,48%	55 26,84%	51 24,96%	56 27,31%

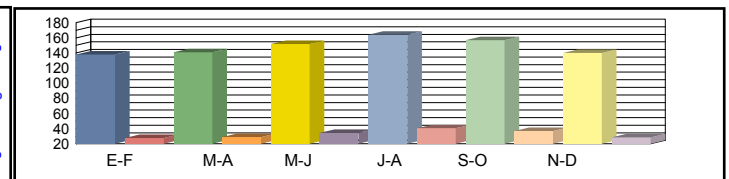

Media Diaria	00h-24h	126 16,84%	128 16,71%	141 17,06%	153 17,16%	146 17,09%	134 17,57%	138 17,07%
	06h-22h	83 18,79%	83 18,63%	92 19,04%	100 19,17%	95 18,93%	88 19,65%	90 19,04%
	08h-14h	48 24,67%	47 24,68%	50 24,60%	56 25,17%	50 25,30%	49 27,00%	50 25,24%

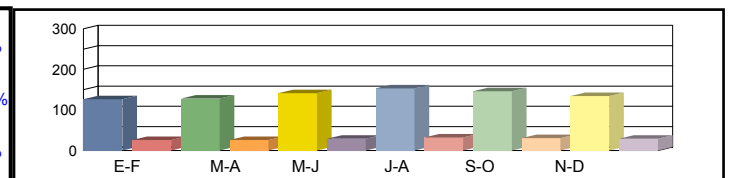

Coeficientes	N						
	L						
Coeficiente	S						

Los datos en color negro corresponden al total de vehículos y los datos en color azul corresponden a vehículos pesados (en %)



Castilla-La Mancha

Consejería de Fomento

Estación: TO-175a
Carretera: CM-410 p.k. 2,50 **Provincia:** TOLEDO
Ubicación: Menasalbas - Cuerva
Año: 2023
Tipo: COBERTURA

Dirección General de Carreteras

Ene-Feb	Mar-Abr	May-Jun	Jul-Ago	Sep-Oct	Nov-Dic	IMD
---------	---------	---------	---------	---------	---------	-----

Media Domingos	00h-24h	1.394 16,66%	1.465 17,51%	1.387 16,58%	1.222 14,61%	1.328 15,87%	1.399 16,72%	1.366 16,33%
	06h-22h	1.270 14,75%	1.329 15,43%	1.241 14,41%	962 11,17%	1.232 14,30%	1.302 15,12%	1.223 14,20%
	08h-14h	300 10,13%	451 15,22%	404 13,63%	318 10,72%	444 14,95%	501 16,89%	403 13,59%

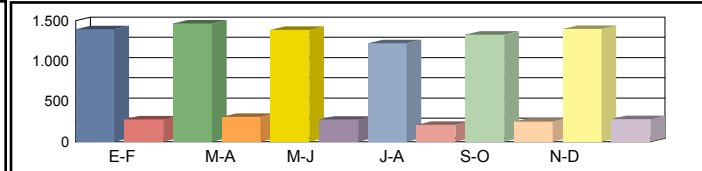

Media Sábados	00h-24h	1.271 15,20%	1.397 16,69%	1.363 16,29%	1.448 17,31%	1.603 19,16%	1.460 17,45%	1.424 17,02%
	06h-22h	1.149 13,35%	1.297 15,07%	1.259 14,62%	1.331 15,46%	1.474 17,12%	1.346 15,64%	1.309 15,21%
	08h-14h	537 18,11%	673 22,69%	664 22,38%	606 20,43%	601 20,26%	667 22,50%	625 21,06%

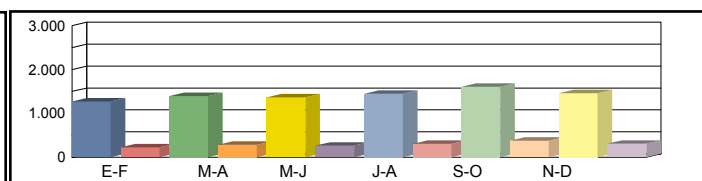

Media Laborales	00h-24h	1.498 17,91%	1.434 17,14%	1.454 17,38%	1.500 17,93%	1.449 17,32%	1.472 17,60%	1.468 17,55%
	06h-22h	1.435 16,67%	1.357 15,76%	1.384 16,08%	1.379 16,01%	1.388 16,12%	1.395 16,20%	1.390 16,14%
	08h-14h	576 19,42%	549 18,51%	558 18,82%	614 20,70%	597 20,12%	579 19,52%	579 19,51%

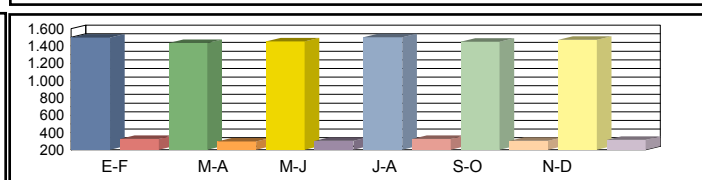

Media Diaria	00h-24h	1.457 17,12%	1.423 17,45%	1.427 17,26%	1.460 17,13%	1.447 17,57%	1.460 17,45%	1.446 17,33%
	06h-22h	1.381 15,59%	1.334 15,93%	1.343 15,72%	1.309 15,38%	1.376 16,06%	1.375 15,97%	1.353 15,77%
	08h-14h	530 17,97%	544 19,36%	546 19,09%	579 18,39%	580 18,97%	580 19,57%	560 18,89%

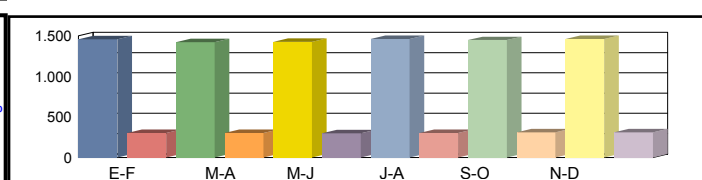

Coeficientes	N							
	L							
Coeficiente	S							

Los datos en color negro corresponden al total de vehículos y los datos en color azul corresponden a vehículos pesados (en %)



Castilla-La Mancha

Consejería de Fomento

Estación: TO-175b
Carretera: CM-403 p.k. 10,00 **Provincia:** TOLEDO
Ubicación: Menasalbas - Las Ventas con Peña Aguilera
Año: 2023
Tipo: COBERTURA

Dirección General de Carreteras

	Ene-Feb	Mar-Abr	May-Jun	Jul-Ago	Sep-Oct	Nov-Dic	IMD
--	---------	---------	---------	---------	---------	---------	-----

Media	00h-24h	993 15,80%	1.044 16,60%	989 15,72%	871 13,85%	946 15,05%	997 15,85%	973 15,48%
Domingos	06h-22h	896 14,99%	937 15,68%	876 14,65%	679 11,36%	869 14,54%	919 15,37%	863 14,43%
	08h-14h	295 12,06%	443 18,12%	397 16,24%	312 12,76%	435 17,80%	491 20,11%	396 16,18%



Media	00h-24h	906 14,41%	995 15,83%	971 15,45%	1.032 16,41%	1.142 18,17%	1.040 16,55%	1.014 16,13%
Sábados	06h-22h	811 13,56%	915 15,31%	888 14,86%	939 15,71%	1.040 17,39%	950 15,89%	924 15,45%
	08h-14h	527 21,56%	660 27,02%	651 26,65%	595 24,32%	590 24,13%	655 26,79%	613 25,08%

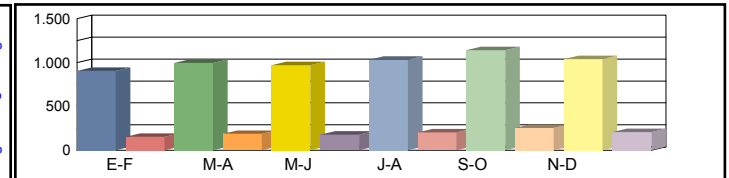

Media	00h-24h	1.068 16,98%	1.022 16,25%	1.036 16,48%	1.069 17,00%	1.033 16,42%	1.049 16,68%	1.046 16,64%
Laborales	06h-22h	1.012 16,94%	957 16,02%	977 16,34%	973 16,27%	979 16,38%	984 16,46%	980 16,40%
	08h-14h	565 23,12%	539 22,04%	548 22,41%	603 24,65%	586 23,96%	568 23,24%	568 23,24%

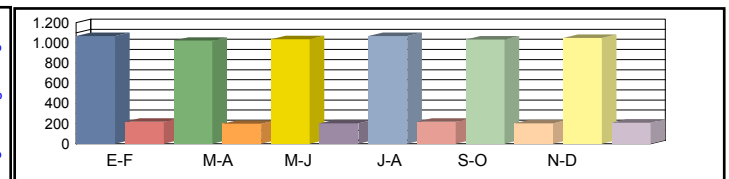

Media	00h-24h	1.039 16,23%	1.014 16,55%	1.017 16,37%	1.041 16,24%	1.032 16,66%	1.040 16,54%	1.030 16,43%
Diaria	06h-22h	974 15,84%	941 16,19%	948 15,98%	923 15,63%	971 16,32%	970 16,23%	954 16,03%
	08h-14h	520 21,40%	535 23,05%	536 22,73%	568 21,90%	570 22,59%	569 23,30%	550 22,49%

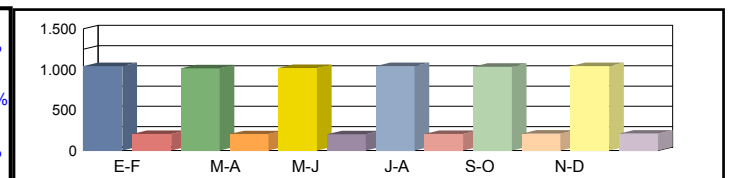

Coeficientes	N							
	L							
Coeficiente	S							

Los datos en color negro corresponden al total de vehículos y los datos en color azul corresponden a vehículos pesados (en %)



Castilla-La Mancha

Consejería de Fomento

Estación: TO-175c
Carretera: CM-4013 p.k. 32,00 **Provincia:** TOLEDO
Ubicación: Cuerva - Las Ventas con Peña Aguilera
Año: 2023
Tipo: COBERTURA

Dirección General de Carreteras

	Ene-Feb	Mar-Abr	May-Jun	Jul-Ago	Sep-Oct	Nov-Dic	IMD
--	---------	---------	---------	---------	---------	---------	-----

Media	00h-24h	1.852 9,74%	1.946 10,23%	1.843 9,69%	1.623 8,54%	1.763 9,27%	1.858 9,77%	1.814 9,54%
Domingos	06h-22h	1.621 8,23%	1.696 8,61%	1.585 8,04%	1.228 6,24%	1.573 7,98%	1.663 8,44%	1.561 7,92%
	08h-14h	535 4,73%	804 7,11%	720 6,37%	566 5,01%	790 6,98%	892 7,89%	718 6,35%

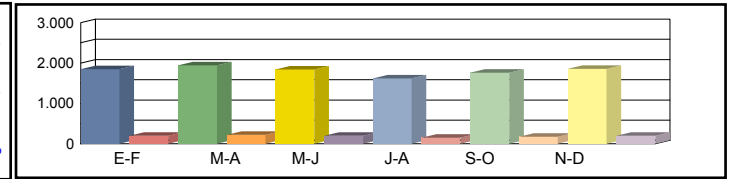

Media	00h-24h	1.688 8,88%	1.855 9,75%	1.810 9,52%	1.923 10,11%	2.129 11,20%	1.939 10,20%	1.891 9,94%
Sábados	06h-22h	1.467 7,45%	1.656 8,41%	1.608 8,16%	1.699 8,62%	1.882 9,55%	1.719 8,73%	1.672 8,49%
	08h-14h	957 8,46%	1.199 10,60%	1.183 10,46%	1.079 9,54%	1.070 9,47%	1.188 10,51%	1.113 9,84%

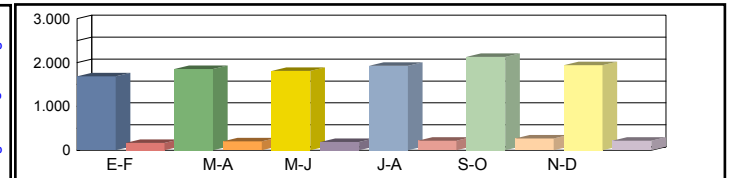

Media	00h-24h	1.990 10,47%	1.905 10,02%	1.931 10,15%	1.992 10,48%	1.924 10,12%	1.955 10,28%	1.950 10,25%
Laborales	06h-22h	1.833 9,30%	1.733 8,80%	1.768 8,97%	1.761 8,94%	1.772 8,99%	1.781 9,04%	1.775 9,01%
	08h-14h	1.026 9,07%	978 8,65%	994 8,79%	1.094 9,67%	1.063 9,40%	1.031 9,12%	1.031 9,12%

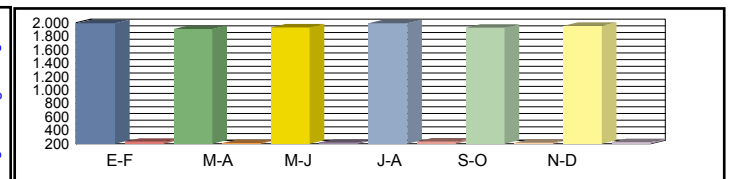

Media	00h-24h	1.936 10,00%	1.890 10,20%	1.895 10,09%	1.939 10,01%	1.921 10,27%	1.939 10,20%	1.920 10,13%
Diaria	06h-22h	1.763 8,70%	1.704 8,89%	1.716 8,77%	1.671 8,58%	1.757 8,96%	1.755 8,91%	1.728 8,80%
	08h-14h	945 8,40%	970 9,04%	972 8,92%	1.031 8,59%	1.033 8,86%	1.034 9,14%	998 8,82%

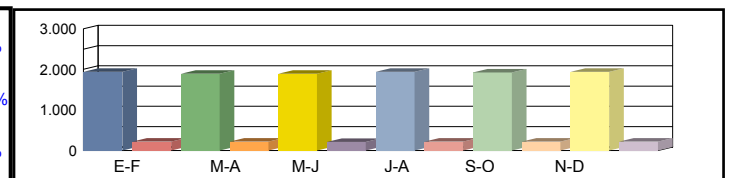

Coeficientes	N							
	L							
Coeficiente	S							

Los datos en color negro corresponden al total de vehículos y los datos en color azul corresponden a vehículos pesados (en %)



Castilla-La Mancha

Consejería de Fomento

Estación: TO-176
Carretera: CM-4013 p.k. 25,00 **Provincia:** TOLEDO
Ubicación: Pulgar - Cuerva
Año: 2023
Tipo: COBERTURA

Dirección General de Carreteras

	Ene-Feb	Mar-Abr	May-Jun	Jul-Ago	Sep-Oct	Nov-Dic	IMD
--	---------	---------	---------	---------	---------	---------	-----

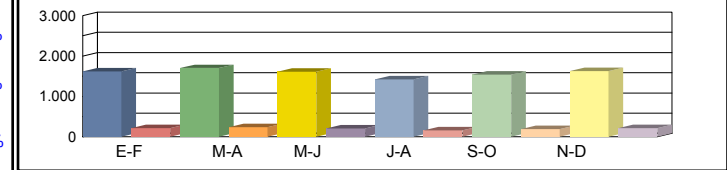

Media	00h-24h	1.620	11,68%	1.703	12,27%	1.613	11,62%	1.421	10,24%	1.543	11,12%	1.626	11,72%	1.588	11,44%
Domingos	06h-22h	1.446	10,54%	1.513	11,03%	1.414	10,30%	1.096	7,99%	1.403	10,22%	1.483	10,81%	1.392	10,15%
	08h-14h	308	9,00%	463	13,52%	415	12,11%	326	9,52%	455	13,28%	514	15,00%	414	12,07%

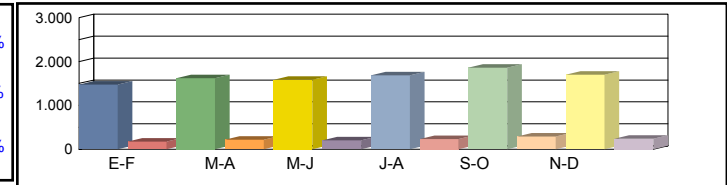

Media	00h-24h	1.478	10,65%	1.623	11,70%	1.584	11,42%	1.683	12,13%	1.863	13,43%	1.697	12,23%	1.655	11,93%
Sábados	06h-22h	1.309	9,54%	1.478	10,77%	1.434	10,45%	1.516	11,05%	1.679	12,23%	1.534	11,18%	1.492	10,87%
	08h-14h	551	16,09%	691	20,16%	681	19,89%	622	18,15%	617	18,00%	685	19,99%	641	18,71%

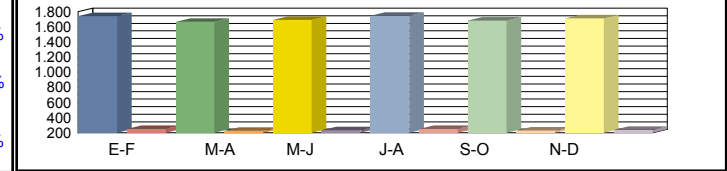

Media	00h-24h	1.742	12,55%	1.667	12,01%	1.690	12,18%	1.744	12,57%	1.684	12,14%	1.711	12,33%	1.706	12,30%
Laborales	06h-22h	1.635	11,91%	1.546	11,27%	1.577	11,49%	1.571	11,45%	1.581	11,52%	1.589	11,58%	1.583	11,54%
	08h-14h	591	17,25%	563	16,44%	573	16,72%	630	18,39%	612	17,88%	594	17,34%	594	17,34%

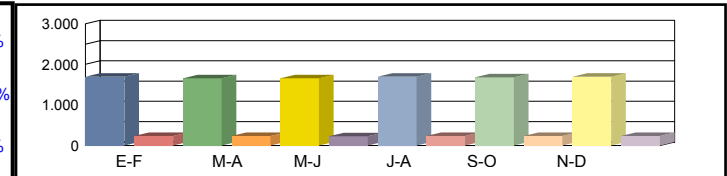

Media	00h-24h	1.695	12,00%	1.654	12,23%	1.658	12,10%	1.698	12,00%	1.682	12,32%	1.697	12,23%	1.681	12,15%
Diaria	06h-22h	1.573	11,14%	1.520	11,39%	1.530	11,24%	1.491	10,99%	1.567	11,48%	1.566	11,41%	1.541	11,27%
	08h-14h	544	15,97%	558	17,20%	560	16,96%	594	16,34%	595	16,86%	596	17,38%	574	16,78%

Coeficientes	N						
	L						
Coeficiente	S						

Los datos en color negro corresponden al total de vehículos y los datos en color azul corresponden a vehículos pesados (en %)



Castilla-La Mancha

Consejería de Fomento

Estación: TO-177
Carretera: CM-410 p.k. 22,26 **Provincia:** TOLEDO
Ubicación: Cuerva - Sonseca
Año: 2023
Tipo: PRIMARIA

Dirección General de Carreteras

	Ene-Feb	Mar-Abr	May-Jun	Jul-Ago	Sep-Oct	Nov-Dic	IMD
--	---------	---------	---------	---------	---------	---------	-----

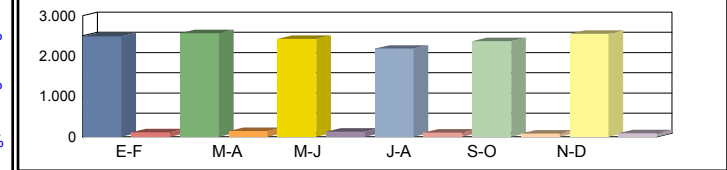

Media 00h-24h	2.487 4,26%	2.566 5,46%	2.427 5,15%	2.184 4,62%	2.372 3,25%	2.554 3,33%	2.432 4,34%
Domingos 06h-22h	2.243 3,03%	2.284 5,08%	2.139 5,24%	1.605 4,49%	2.188 2,56%	2.362 3,18%	2.137 3,93%
08h-14h	467 2,14%	733 5,05%	656 3,96%	541 6,84%	763 2,49%	873 2,41%	672 3,81%

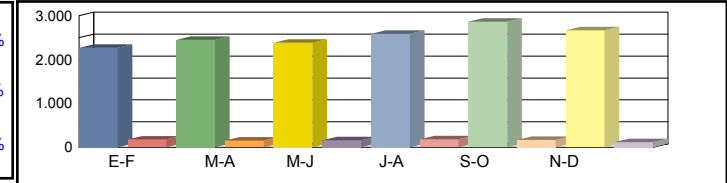

Media 00h-24h	2.268 7,28%	2.446 5,93%	2.384 6,17%	2.587 6,61%	2.864 5,55%	2.666 4,28%	2.536 5,97%
Sábados 06h-22h	2.030 6,50%	2.230 4,93%	2.170 5,16%	2.220 6,53%	2.618 5,54%	2.442 3,77%	2.285 5,41%
08h-14h	835 5,99%	1.093 3,57%	1.077 4,83%	1.031 8,05%	1.034 7,35%	1.163 4,56%	1.039 5,72%

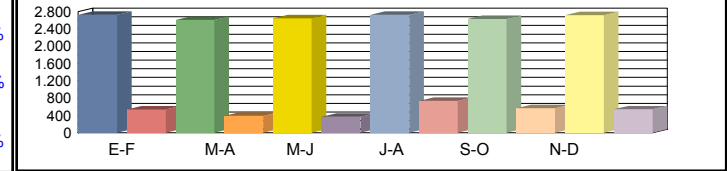

Media 00h-24h	2.724 16,59%	2.607 13,16%	2.643 12,37%	2.727 21,31%	2.634 17,73%	2.720 16,65%	2.676 16,30%
Laborales 06h-22h	2.595 16,22%	2.454 12,75%	2.503 11,99%	2.493 22,26%	2.509 18,06%	2.581 16,93%	2.522 16,37%
08h-14h	999 21,92%	952 15,55%	968 14,57%	1.065 24,60%	1.035 20,48%	1.005 21,59%	1.004 19,79%

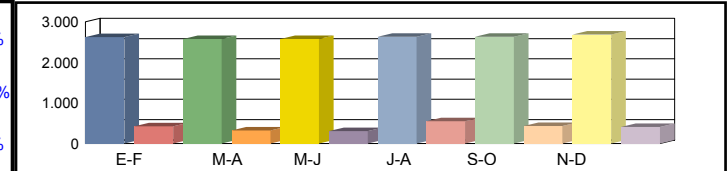

Media 00h-24h	2.626 13,79%	2.578 11,09%	2.575 10,56%	2.630 17,26%	2.630 13,99%	2.688 13,10%	2.621 13,30%
Diaria 06h-22h	2.464 13,35%	2.398 10,68%	2.404 10,27%	2.327 18,35%	2.478 14,21%	2.530 13,28%	2.434 13,36%
08h-14h	900 18,33%	940 12,34%	939 11,93%	985 20,71%	996 16,57%	1.009 16,45%	962 16,06%

Coeficientes N	1,04971	1,06235	1,05593	1,09386	1,04982	1,05386	
L	0,98238	1,02647	1,01249	0,98130	1,01595	0,98382	
Coeficiente S							0,97950

Los datos en color negro corresponden al total de vehículos y los datos en color azul corresponden a vehículos pesados (en %)



Castilla-La Mancha

Consejería de Fomento

Estación: TO-178
Carretera: CM-410 p.k. 48,00 **Provincia:** TOLEDO
Ubicación: Enlace CM-42 - Mora
Año: 2023
Tipo: COBERTURA

Dirección General de Carreteras

Ene-Feb	Mar-Abr	May-Jun	Jul-Ago	Sep-Oct	Nov-Dic	IMD
---------	---------	---------	---------	---------	---------	-----

Media Domingos	00h-24h	3.024 5,04%	3.178 5,30%	3.009 5,02%	2.652 4,42%	2.880 4,80%	3.034 5,06%	2.963 4,94%
	06h-22h	2.723 4,08%	2.849 4,27%	2.661 3,99%	2.063 3,09%	2.641 3,96%	2.792 4,18%	2.622 3,93%
	08h-14h	645 2,25%	969 3,39%	868 3,04%	683 2,39%	952 3,33%	1.075 3,76%	865 3,02%

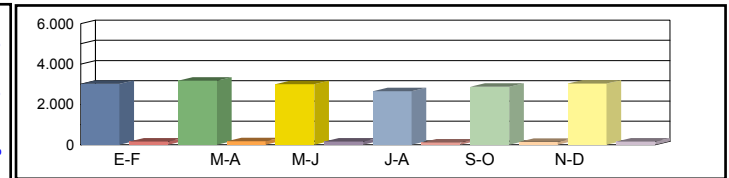

Media Sábados	00h-24h	2.758 4,60%	3.030 5,05%	2.956 4,93%	3.141 5,24%	3.477 5,80%	3.167 5,28%	3.088 5,15%
	06h-22h	2.464 3,69%	2.781 4,17%	2.700 4,04%	2.853 4,27%	3.160 4,73%	2.887 4,32%	2.808 4,21%
	08h-14h	1.153 4,03%	1.445 5,05%	1.426 4,98%	1.301 4,55%	1.290 4,51%	1.433 5,01%	1.341 4,69%

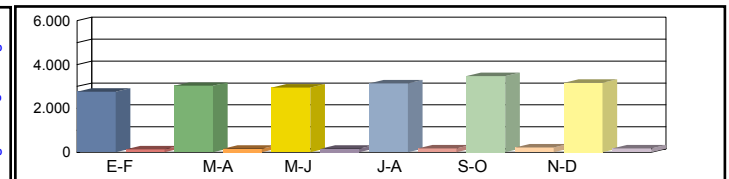

Media Laborales	00h-24h	3.250 5,42%	3.111 5,19%	3.154 5,26%	3.254 5,43%	3.193 5,32%	3.246 5,41%	3.201 5,34%
	06h-22h	3.078 4,61%	2.910 4,36%	2.968 4,45%	2.957 4,43%	2.991 4,48%	3.061 4,58%	2.994 4,48%
	08h-14h	1.237 4,32%	1.179 4,12%	1.198 4,19%	1.319 4,61%	1.243 4,34%	1.244 4,35%	1.237 4,32%

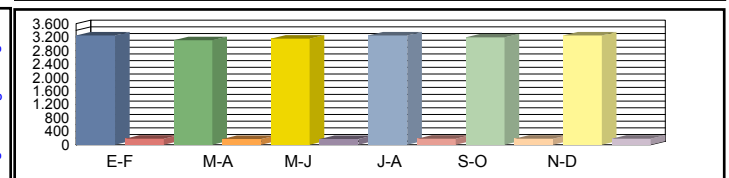

Media Diaria	00h-24h	3.162 5,18%	3.086 5,28%	3.095 5,22%	3.168 5,18%	3.189 5,32%	3.219 5,28%	3.153 5,24%
	06h-22h	2.961 4,31%	2.861 4,40%	2.880 4,35%	2.807 4,25%	2.965 4,44%	3.017 4,42%	2.915 4,36%
	08h-14h	1.139 4,00%	1.169 4,31%	1.172 4,25%	1.243 4,09%	1.208 4,22%	1.247 4,36%	1.196 4,20%

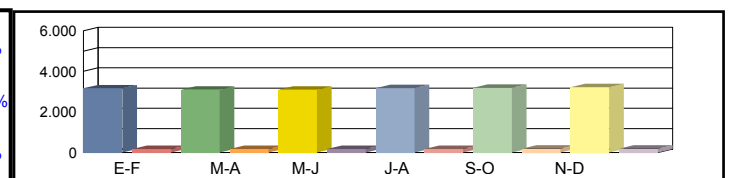

Coeficientes	N							
	L							
Coeficiente	S							

Los datos en color negro corresponden al total de vehículos y los datos en color azul corresponden a vehículos pesados (en %)



Castilla-La Mancha

Consejería de Fomento

Estación: TO-178a
Carretera: CM-410 p.k. 40,90 **Provincia:** TOLEDO
Ubicación: Orgaz - Enlace CM-42
Año: 2023
Tipo: PRIMARIA

Dirección General de Carreteras

	Ene-Feb	Mar-Abr	May-Jun	Jul-Ago	Sep-Oct	Nov-Dic	IMD
--	---------	---------	---------	---------	---------	---------	-----

Media Domingos	00h-24h	2.647 1,32%	3.036 1,52%	2.958 1,42%	3.203 2,22%	3.353 1,43%	3.457 2,75%	3.109 1,78%
	06h-22h	2.284 1,05%	2.580 1,32%	2.568 1,32%	2.781 1,73%	2.882 1,18%	3.036 2,34%	2.688 1,49%
	08h-14h	743 0,81%	667 1,50%	989 0,81%	955 1,88%	734 0,54%	830 3,73%	820 1,55%

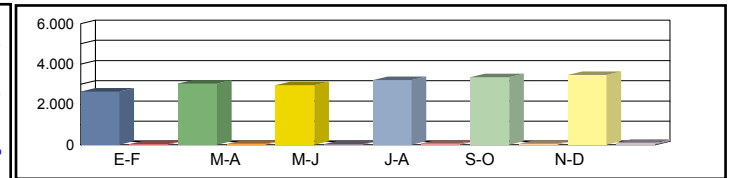

Media Sábados	00h-24h	3.110 3,99%	3.294 3,28%	3.414 2,02%	3.691 3,25%	3.111 3,95%	3.126 3,71%	3.291 3,37%
	06h-22h	2.639 3,90%	2.867 3,38%	3.050 1,97%	3.323 3,10%	2.707 3,80%	2.862 3,49%	2.908 3,28%
	08h-14h	1.167 5,48%	1.388 3,53%	1.459 2,12%	1.443 3,53%	1.269 4,10%	1.253 4,79%	1.330 3,93%

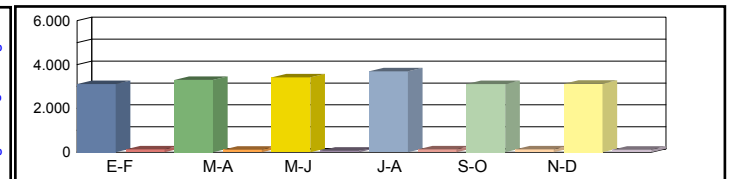

Media Laborales	00h-24h	4.180 7,39%	4.076 8,19%	3.760 7,53%	3.977 8,90%	4.243 7,90%	3.938 7,69%	4.029 7,93%
	06h-22h	3.910 7,54%	3.800 8,37%	3.556 7,65%	3.717 9,04%	4.014 7,82%	3.741 7,62%	3.790 8,01%
	08h-14h	1.670 8,14%	1.527 10,28%	1.371 9,56%	1.509 11,13%	1.545 9,71%	1.498 9,08%	1.520 9,65%

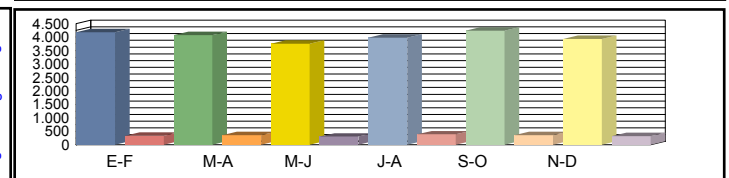

Media Diaria	00h-24h	3.809 6,41%	3.816 6,84%	3.596 6,06%	3.825 7,32%	3.954 6,68%	3.753 6,58%	3.792 6,65%
	06h-22h	3.496 6,55%	3.492 7,04%	3.343 6,22%	3.527 7,43%	3.666 6,66%	3.514 6,49%	3.506 6,73%
	08h-14h	1.466 7,30%	1.385 8,74%	1.329 7,45%	1.420 9,15%	1.389 8,28%	1.368 8,04%	1.393 8,16%

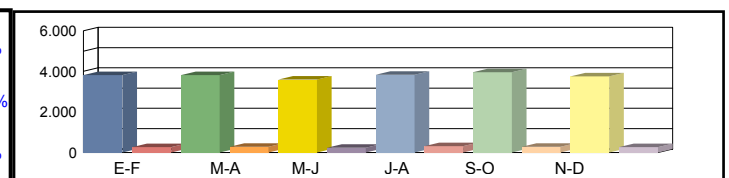

Coeficientes	N	1,06905	1,07263	1,05737	1,06995	1,05705	1,05266	
	L	0,96388	0,98847	1,07154	1,01308	0,94956	1,02311	
Coeficiente	S							0,94121

Los datos en color negro corresponden al total de vehículos y los datos en color azul corresponden a vehículos pesados (en %)



Castilla-La Mancha

Consejería de Fomento

Estación: TO-17a
Carretera: CM-4100 p.k. 16,00 **Provincia:** TOLEDO
Ubicación: Puente del Arzobispo - Int. CM-4104
Año: 2023
Tipo: COBERTURA

Dirección General de Carreteras

Ene-Feb	Mar-Abr	May-Jun	Jul-Ago	Sep-Oct	Nov-Dic	IMD
---------	---------	---------	---------	---------	---------	-----

Media 00h-24h
 Domingos 06h-22h
 08h-14h

1.380 14,82%	1.450 15,58%	1.373 14,75%	1.210 12,99%	1.314 14,11%	1.384 14,87%	1.352 14,52%
1.217 11,51%	1.273 12,04%	1.190 11,25%	922 8,72%	1.181 11,16%	1.248 11,80%	1.172 11,08%
312 5,96%	469 8,95%	420 8,02%	330 6,31%	460 8,80%	520 9,93%	418 7,99%

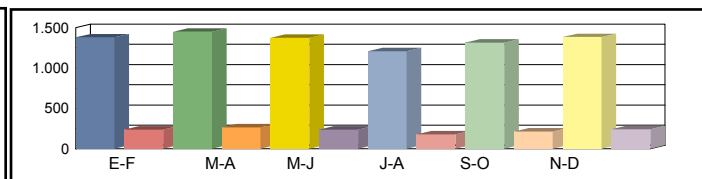

Media 00h-24h
 Sábados 06h-22h
 08h-14h

1.258 13,52%	1.382 14,85%	1.349 14,49%	1.433 15,39%	1.587 17,04%	1.445 15,52%	1.409 15,13%
1.102 10,41%	1.243 11,75%	1.207 11,41%	1.276 12,06%	1.413 13,35%	1.290 12,20%	1.255 11,87%
558 10,65%	699 13,35%	689 13,17%	629 12,02%	624 11,92%	693 13,23%	649 12,39%

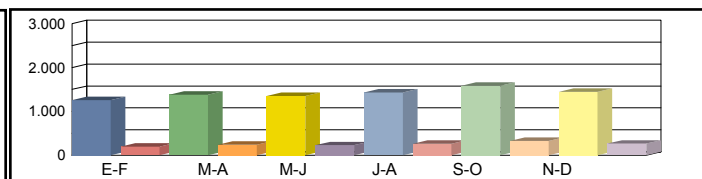

Media 00h-24h
 Laborales 06h-22h
 08h-14h

1.483 15,93%	1.419 15,25%	1.439 15,46%	1.485 15,95%	1.434 15,40%	1.457 15,65%	1.453 15,60%
1.376 13,01%	1.301 12,30%	1.327 12,55%	1.322 12,49%	1.330 12,58%	1.337 12,64%	1.332 12,59%
598 11,42%	570 10,89%	579 11,07%	638 12,18%	620 11,84%	601 11,48%	601 11,48%

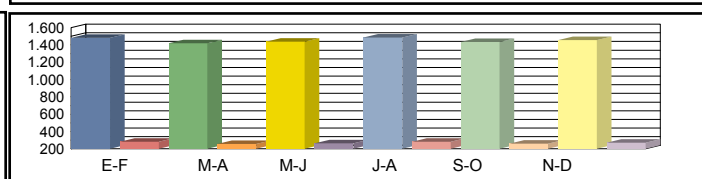

Media 00h-24h
 Diaria 06h-22h
 08h-14h

1.443 15,23%	1.408 15,52%	1.412 15,35%	1.446 15,23%	1.432 15,63%	1.445 15,52%	1.431 15,41%
1.324 12,16%	1.279 12,43%	1.288 12,27%	1.255 12,00%	1.318 12,53%	1.318 12,46%	1.297 12,31%
551 10,57%	565 11,39%	566 11,23%	601 10,82%	603 11,16%	603 11,51%	582 11,11%

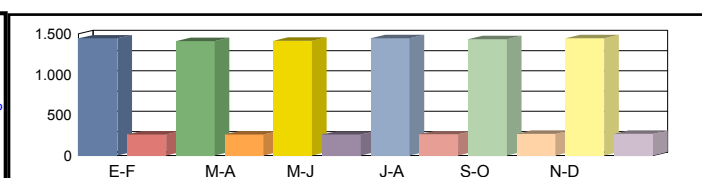

Coeficientes N
 L
 Coeficiente S

Los datos en color negro corresponden al total de vehículos y los datos en color azul corresponden a vehículos pesados (en %)



Castilla-La Mancha

Consejería de Fomento

Estación: TO-17b
Carretera: CM-4104 p.k. 1,00 **Provincia:** TOLEDO
Ubicación: Int. CM-4100 (Puente del Arzobispo) - Azután
Año: 2023
Tipo: COBERTURA

Dirección General de Carreteras

Ene-Feb	Mar-Abr	May-Jun	Jul-Ago	Sep-Oct	Nov-Dic	IMD
---------	---------	---------	---------	---------	---------	-----

Media Domingos	00h-24h	382 7,20%	389 7,33%	372 7,00%	479 9,03%	440 8,29%	501 9,45%	427 8,05%
	06h-22h	310 4,90%	344 5,43%	307 4,84%	409 6,46%	383 6,05%	434 6,86%	364 5,76%
	08h-14h	133 3,59%	109 2,94%	124 3,35%	148 3,98%	152 4,10%	141 3,80%	134 3,63%

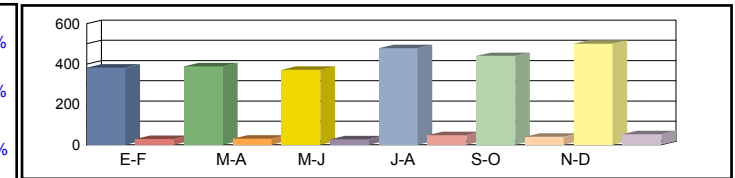

Media Sábados	00h-24h	438 8,25%	393 7,41%	462 8,70%	444 8,38%	420 7,92%	524 9,87%	447 8,42%
	06h-22h	365 5,77%	340 5,37%	398 6,28%	390 6,17%	353 5,57%	464 7,32%	385 6,08%
	08h-14h	189 5,10%	177 4,77%	185 5,00%	212 5,71%	180 4,84%	251 6,76%	199 5,36%

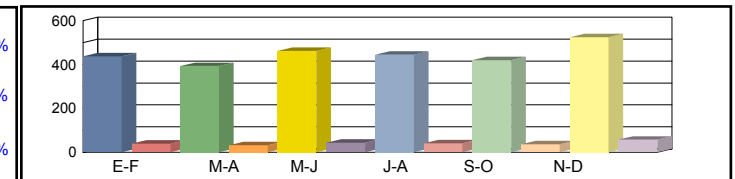

Media Laborales	00h-24h	463 8,73%	514 9,69%	515 9,71%	519 9,78%	479 9,03%	494 9,31%	497 9,38%
	06h-22h	421 6,65%	450 7,11%	465 7,35%	458 7,23%	430 6,80%	443 7,00%	444 7,02%
	08h-14h	198 5,35%	208 5,60%	218 5,88%	205 5,53%	201 5,42%	202 5,45%	205 5,54%

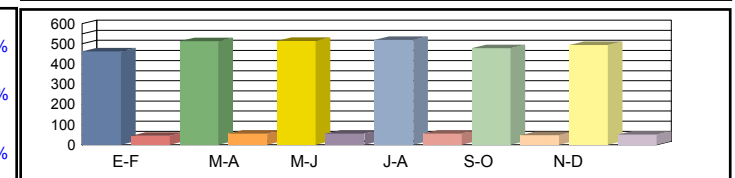

Media Diaria	00h-24h	440 8,86%	483 8,76%	492 8,90%	509 9,14%	461 8,97%	499 9,41%	481 9,00%
	06h-22h	392 6,52%	421 6,54%	438 6,59%	445 6,80%	409 6,66%	445 7,02%	425 6,69%
	08h-14h	187 5,13%	191 4,99%	203 5,08%	199 5,27%	191 5,17%	200 5,40%	195 5,17%

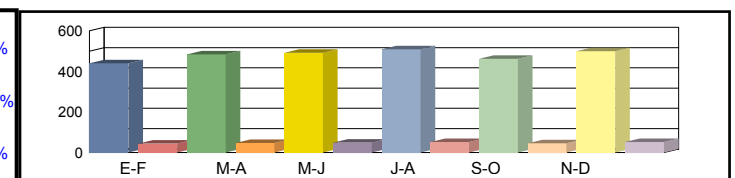

Coeficientes	N							
	L							
Coeficiente	S							

Los datos en color negro corresponden al total de vehículos y los datos en color azul corresponden a vehículos pesados (en %)



Castilla-La Mancha

Consejería de Fomento

Estación: TO-17c
Carretera: CM-4104 p.k. 12,00 **Provincia:** TOLEDO
Ubicación: Azután - Int N-502 (Aldeanueva de Barbarroja)
Año: 2023
Tipo: COBERTURA

Dirección General de Carreteras

Ene-Feb	Mar-Abr	May-Jun	Jul-Ago	Sep-Oct	Nov-Dic	IMD
---------	---------	---------	---------	---------	---------	-----

Media Domingos	00h-24h	213 17,99%	216 18,32%	207 17,51%	267 22,58%	245 20,72%	279 23,62%	238 20,12%
	06h-22h	170 15,05%	188 16,67%	167 14,87%	223 19,83%	209 18,58%	237 21,06%	199 17,68%
	08h-14h	50 17,32%	41 14,22%	47 16,21%	56 19,22%	57 19,83%	53 18,38%	51 17,53%

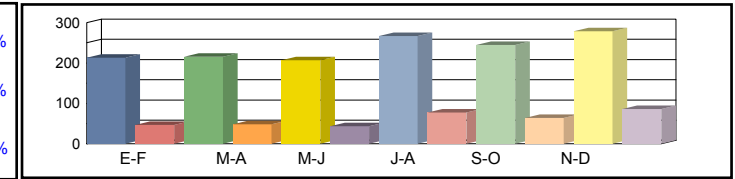

Media Sábados	00h-24h	244 20,61%	219 18,53%	257 21,75%	247 20,93%	234 19,80%	292 24,67%	249 21,05%
	06h-22h	200 17,73%	186 16,48%	217 19,29%	213 18,94%	193 17,11%	253 22,49%	210 18,67%
	08h-14h	71 24,64%	67 23,04%	70 24,15%	80 27,60%	68 23,40%	94 32,66%	75 25,91%

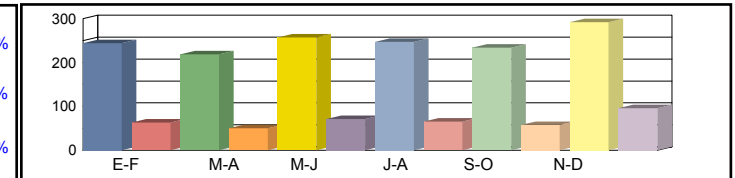

Media Laborales	00h-24h	258 21,83%	286 24,21%	275 23,27%	289 24,45%	267 22,58%	264 22,33%	273 23,11%
	06h-22h	230 20,41%	246 21,84%	242 21,49%	250 22,21%	235 20,88%	237 21,03%	240 21,31%
	08h-14h	75 25,85%	78 27,05%	76 26,32%	77 26,72%	76 26,21%	68 23,60%	75 25,96%

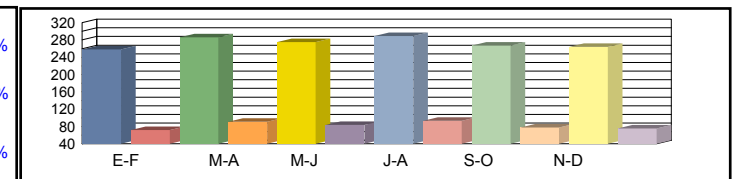

Media Diaria	00h-24h	245 22,14%	269 21,89%	263 22,23%	284 22,84%	257 22,41%	267 23,52%	264 22,51%
	06h-22h	214 20,03%	230 20,08%	228 20,23%	243 20,89%	224 20,45%	238 21,57%	230 20,54%
	08h-14h	71 24,79%	71 24,12%	71 24,56%	75 25,49%	72 24,97%	67 26,09%	71 25,00%

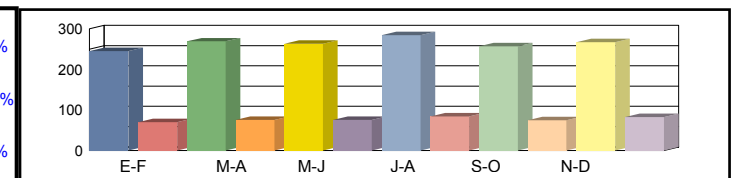

Coeficientes	N							
	L							
Coeficiente	S							

Los datos en color negro corresponden al total de vehículos y los datos en color azul corresponden a vehículos pesados (en %)



Castilla-La Mancha

Consejería de Fomento

Estación: TO-180
Carretera: CM-410 p.k. 71,50 **Provincia:** TOLEDO
Ubicación: Int. TO-2935 - Tembleque
Año: 2023
Tipo: COBERTURA

Dirección General de Carreteras

	Ene-Feb	Mar-Abr	May-Jun	Jul-Ago	Sep-Oct	Nov-Dic	IMD
--	---------	---------	---------	---------	---------	---------	-----

Media	00h-24h	1.184 4,50%	1.109 4,22%	1.308 4,97%	1.445 5,50%	1.457 5,54%	1.456 5,54%	1.326 5,04%
Domingos	06h-22h	1.068 3,40%	938 2,99%	1.097 3,50%	1.225 3,90%	1.308 4,17%	1.332 4,24%	1.161 3,70%
	08h-14h	335 2,02%	265 1,60%	289 1,75%	346 2,09%	368 2,23%	410 2,48%	336 2,03%

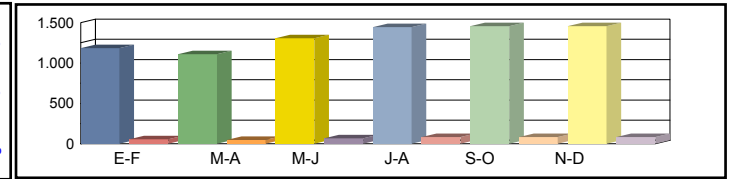

Media	00h-24h	1.282 4,88%	1.427 5,43%	1.287 4,89%	1.685 6,41%	1.488 5,66%	1.889 7,18%	1.510 5,74%
Sábados	06h-22h	1.142 3,64%	1.281 4,08%	1.178 3,75%	1.507 4,80%	1.401 4,46%	1.737 5,53%	1.374 4,38%
	08h-14h	632 3,82%	601 3,64%	544 3,29%	731 4,42%	656 3,97%	913 5,52%	680 4,11%

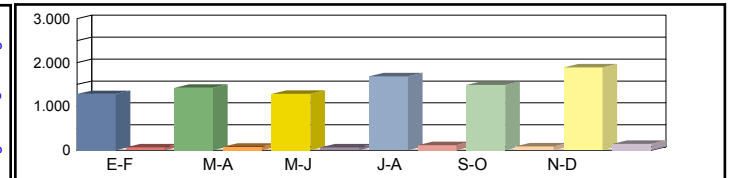

Media	00h-24h	2.069 7,87%	2.032 7,73%	1.943 7,39%	1.982 7,54%	2.337 8,89%	1.860 7,07%	2.037 7,75%
Laborales	06h-22h	1.976 6,29%	1.933 6,16%	1.858 5,92%	1.856 5,91%	2.229 7,10%	1.779 5,67%	1.938 6,17%
	08h-14h	848 5,13%	853 5,16%	854 5,17%	766 4,63%	975 5,89%	784 4,74%	847 5,12%

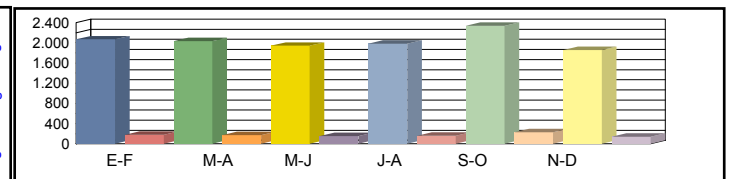

Media	00h-24h	1.837 6,86%	1.814 6,90%	1.742 6,93%	1.852 7,22%	2.153 7,12%	1.766 7,34%	1.861 7,06%
Diaria	06h-22h	1.734 5,40%	1.698 5,41%	1.640 5,43%	1.700 5,64%	2.038 5,63%	1.674 5,79%	1.747 5,55%
	08h-14h	743 4,52%	733 4,43%	729 4,40%	685 4,61%	864 4,57%	734 4,83%	748 4,56%

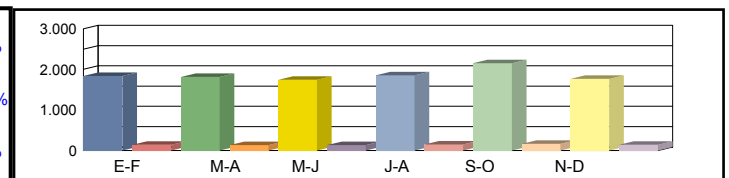

Coeficientes	N							
	L							
Coeficiente	S							

Los datos en color negro corresponden al total de vehículos y los datos en color azul corresponden a vehículos pesados (en %)



Castilla-La Mancha

Consejería de Fomento

Estación: TO-180a
Carretera: CM-410 p.k. 51,50 **Provincia:** TOLEDO
Ubicación: Int. TO-2031V - Int. CM-4005
Año: 2023
Tipo: PRIMARIA

Dirección General de Carreteras

Ene-Feb	Mar-Abr	May-Jun	Jul-Ago	Sep-Oct	Nov-Dic	IMD
---------	---------	---------	---------	---------	---------	-----

Media Domingos	00h-24h	1.763 5,45%	1.606 6,41%	1.850 5,19%	2.185 4,62%	2.556 6,85%	2.108 7,07%	2.011 5,93%
	06h-22h	1.569 3,89%	1.326 5,43%	1.525 4,59%	1.772 4,68%	2.269 7,10%	1.906 6,98%	1.728 5,44%
	08h-14h	482 4,77%	393 5,09%	408 5,39%	460 6,52%	617 7,29%	588 11,05%	491 6,69%

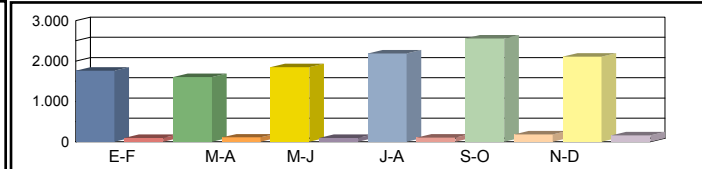

Media Sábados	00h-24h	1.909 8,38%	2.066 7,16%	1.820 7,91%	2.548 7,65%	2.611 10,61%	2.734 8,92%	2.281 8,44%
	06h-22h	1.678 7,09%	1.811 6,68%	1.637 7,57%	2.180 7,98%	2.429 9,92%	2.486 7,96%	2.037 7,87%
	08h-14h	911 7,68%	892 7,74%	768 8,85%	973 8,22%	1.099 14,19%	1.308 9,02%	992 9,29%

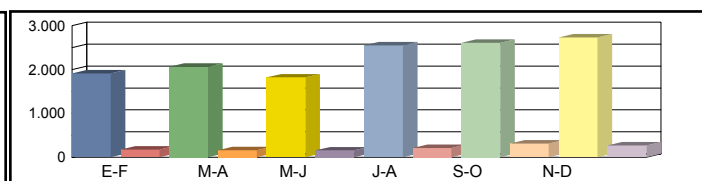

Media Laborales	00h-24h	3.502 12,39%	3.385 10,55%	3.290 10,88%	3.355 12,28%	3.957 12,81%	3.148 12,74%	3.440 11,94%
	06h-22h	3.327 11,75%	3.200 10,19%	3.128 10,52%	3.124 12,36%	3.753 12,58%	2.995 12,22%	3.254 11,60%
	08h-14h	1.442 15,12%	1.513 11,57%	1.452 12,26%	1.302 15,44%	1.657 14,48%	1.332 12,91%	1.450 13,63%

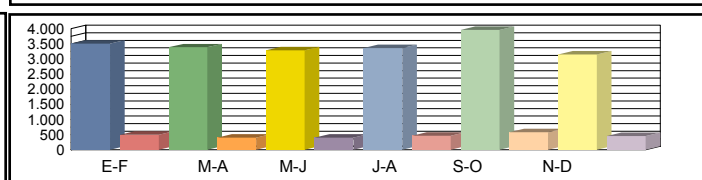

Media Diaria	00h-24h	3.025 11,44%	2.942 9,89%	2.874 10,09%	3.072 10,94%	3.565 11,98%	2.941 11,66%	3.070 11,00%
	06h-22h	2.840 10,74%	2.733 9,51%	2.686 9,79%	2.797 11,19%	3.352 11,78%	2.767 11,17%	2.862 10,70%
	08h-14h	1.229 13,75%	1.265 10,91%	1.205 11,62%	1.135 14,01%	1.429 14,00%	1.222 12,19%	1.248 12,75%

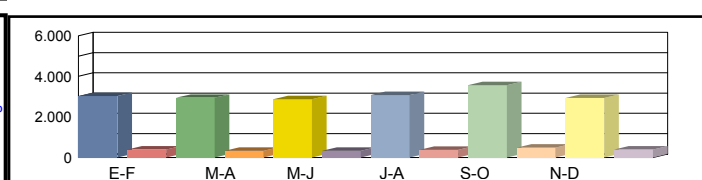

Coeficientes	N	1,05260	1,05781	1,05179	1,07394	1,05436	1,05109	
	L	0,98230	1,01625	1,04559	1,02534	0,86935	1,09276	
Coeficiente	S							0,89252

Los datos en color negro corresponden al total de vehículos y los datos en color azul corresponden a vehículos pesados (en %)



Castilla-La Mancha

Consejería de Fomento

Estación: TO-180b
Carretera: CM-410 p.k. 59,00 **Provincia:** TOLEDO
Ubicación: Int. CM-4005 - Int. TO-2935
Año: 2023
Tipo: COBERTURA

Dirección General de Carreteras

Ene-Feb	Mar-Abr	May-Jun	Jul-Ago	Sep-Oct	Nov-Dic	IMD
---------	---------	---------	---------	---------	---------	-----

Media Domingos	00h-24h	1.156 4,11%	1.082 3,85%	1.276 4,54%	1.410 5,02%	1.422 5,06%	1.421 5,06%	1.294 4,61%
	06h-22h	1.025 3,01%	900 2,64%	1.053 3,09%	1.175 3,45%	1.256 3,69%	1.278 3,75%	1.114 3,27%
	08h-14h	318 1,31%	252 1,04%	274 1,13%	328 1,35%	350 1,44%	390 1,60%	319 1,31%

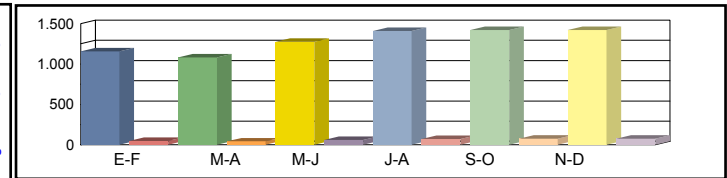

Media Sábados	00h-24h	1.251 4,46%	1.393 4,96%	1.256 4,47%	1.645 5,86%	1.452 5,17%	1.843 6,56%	1.473 5,25%
	06h-22h	1.096 3,22%	1.229 3,61%	1.131 3,32%	1.446 4,24%	1.344 3,95%	1.667 4,89%	1.319 3,87%
	08h-14h	600 2,47%	571 2,35%	516 2,12%	694 2,86%	623 2,56%	867 3,57%	645 2,66%

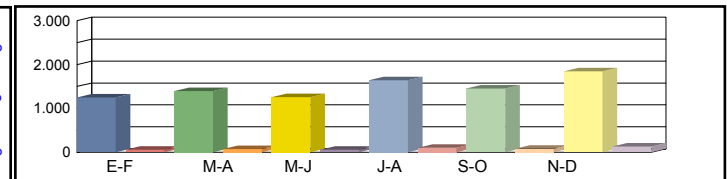

Media Laborales	00h-24h	2.019 7,19%	1.983 7,06%	1.897 6,75%	1.934 6,89%	2.281 8,12%	1.815 6,46%	1.988 7,08%
	06h-22h	1.897 5,57%	1.855 5,44%	1.783 5,23%	1.781 5,23%	2.139 6,28%	1.707 5,01%	1.860 5,46%
	08h-14h	806 3,31%	810 3,33%	811 3,34%	727 2,99%	926 3,81%	744 3,06%	804 3,31%

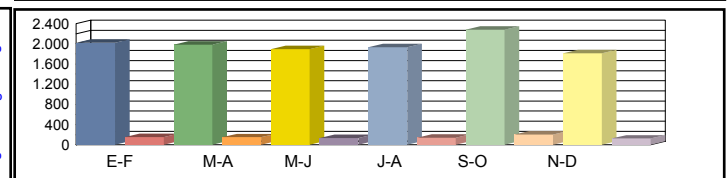

Media Diaria	00h-24h	1.792 6,27%	1.770 6,30%	1.701 6,33%	1.807 6,60%	2.102 6,50%	1.723 6,70%	1.816 6,45%
	06h-22h	1.665 4,78%	1.629 4,78%	1.573 4,80%	1.632 4,99%	1.956 4,98%	1.606 5,12%	1.677 4,91%
	08h-14h	706 2,92%	696 2,86%	692 2,85%	650 2,98%	820 2,95%	696 3,12%	710 2,95%

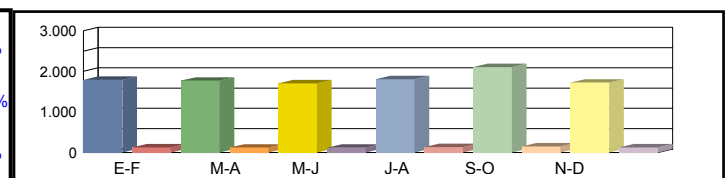

Coeficientes	N							
	L							
Coeficiente	S							

Los datos en color negro corresponden al total de vehículos y los datos en color azul corresponden a vehículos pesados (en %)



Castilla-La Mancha

Consejería de Fomento

Estación: TO-180c
Carretera: CM-410 p.k. 39,00 **Provincia:** TOLEDO
Ubicación: Variante de Orgaz
Año: 2023
Tipo: COBERTURA

Dirección General de Carreteras

	Ene-Feb	Mar-Abr	May-Jun	Jul-Ago	Sep-Oct	Nov-Dic	IMD
--	---------	---------	---------	---------	---------	---------	-----

Media Domingos	00h-24h	2.559 7,96%	2.689 8,36%	2.547 7,92%	2.244 6,98%	2.437 7,58%	2.567 7,98%	2.507 7,80%
	06h-22h	2.187 6,90%	2.288 7,22%	2.137 6,74%	1.657 5,23%	2.121 6,69%	2.242 7,07%	2.105 6,64%
	08h-14h	563 3,11%	846 4,67%	758 4,19%	596 3,29%	831 4,59%	939 5,18%	756 4,17%

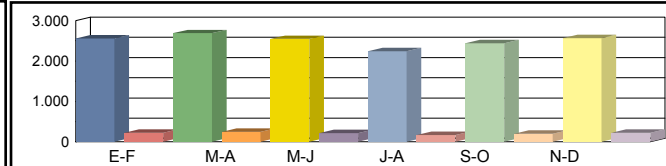

Media Sábados	00h-24h	2.334 7,26%	2.564 7,97%	2.502 7,78%	2.658 8,26%	2.942 9,15%	2.680 8,33%	2.613 8,12%
	06h-22h	1.979 6,24%	2.234 7,05%	2.168 6,84%	2.292 7,23%	2.538 8,01%	2.318 7,31%	2.255 7,11%
	08h-14h	1.007 5,56%	1.262 6,97%	1.244 6,87%	1.136 6,27%	1.126 6,22%	1.251 6,91%	1.171 6,47%

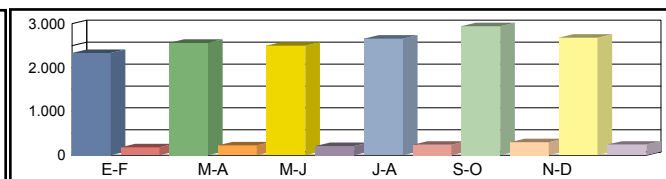

Media Laborales	00h-24h	2.750 8,55%	2.632 8,18%	2.669 8,30%	2.753 8,56%	2.702 8,40%	2.746 8,54%	2.709 8,42%
	06h-22h	2.472 7,80%	2.337 7,37%	2.384 7,52%	2.374 7,49%	2.402 7,58%	2.458 7,75%	2.404 7,59%
	08h-14h	1.080 5,96%	1.029 5,68%	1.046 5,78%	1.151 6,35%	1.085 5,99%	1.086 6,00%	1.080 5,96%

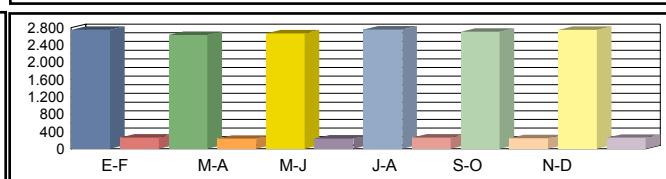

Media Diaria	00h-24h	2.676 8,17%	2.611 8,33%	2.619 8,24%	2.680 8,18%	2.698 8,39%	2.723 8,33%	2.668 8,28%
	06h-22h	2.378 7,29%	2.298 7,45%	2.313 7,35%	2.253 7,19%	2.381 7,51%	2.422 7,47%	2.341 7,38%
	08h-14h	995 5,52%	1.021 5,94%	1.023 5,86%	1.085 5,64%	1.055 5,82%	1.089 6,01%	1.045 5,80%

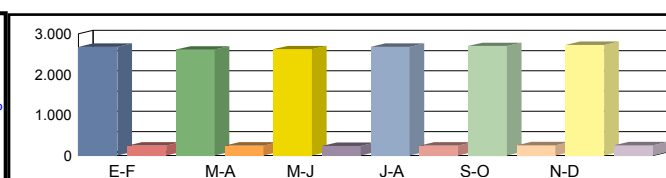

Coeficientes	N							
	L							
Coeficiente	S							

Los datos en color negro corresponden al total de vehículos y los datos en color azul corresponden a vehículos pesados (en %)



Castilla-La Mancha

Consejería de Fomento

Estación: TO-182
Carretera: CM-410 p.k. 85,00 **Provincia:** TOLEDO
Ubicación: Tembleque - Villacañas
Año: 2023
Tipo: COBERTURA

Dirección General de Carreteras

	Ene-Feb	Mar-Abr	May-Jun	Jul-Ago	Sep-Oct	Nov-Dic	IMD
--	---------	---------	---------	---------	---------	---------	-----

Media Domingos	00h-24h	1.358 6,94%	1.522 7,77%	1.630 8,32%	2.353 12,02%	1.519 7,75%	2.091 10,68%	1.746 8,91%
	06h-22h	1.198 6,39%	1.332 7,11%	1.417 7,56%	1.791 9,56%	1.427 7,61%	1.893 10,10%	1.510 8,06%
	08h-14h	429 4,29%	574 5,74%	676 6,77%	700 7,00%	634 6,34%	777 7,78%	632 6,32%

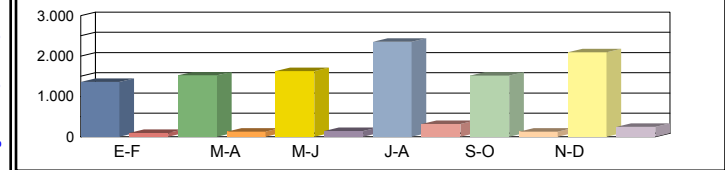

Media Sábados	00h-24h	1.866 9,53%	2.641 13,49%	2.635 13,45%	2.485 12,69%	2.182 11,14%	2.519 12,86%	2.388 12,19%
	06h-22h	1.696 9,05%	2.457 13,11%	2.408 12,85%	2.030 10,83%	1.983 10,58%	2.304 12,29%	2.146 11,45%
	08h-14h	712 7,12%	1.334 13,34%	1.166 11,66%	1.081 10,81%	1.263 12,63%	1.312 13,13%	1.145 11,45%

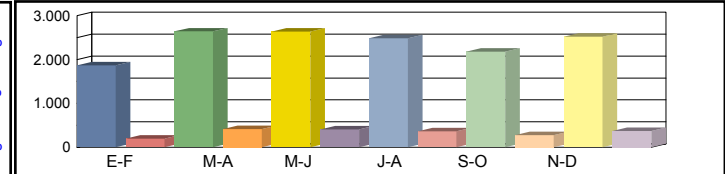

Media Laborales	00h-24h	3.009 15,36%	2.912 14,87%	2.904 14,83%	2.613 13,35%	3.256 16,63%	2.952 15,07%	2.941 15,02%
	06h-22h	2.827 15,09%	2.769 14,78%	2.756 14,71%	2.373 12,66%	3.153 16,82%	2.792 14,90%	2.778 14,83%
	08h-14h	1.325 13,26%	1.105 11,06%	1.121 11,22%	1.130 11,31%	1.341 13,42%	1.208 12,09%	1.205 12,06%

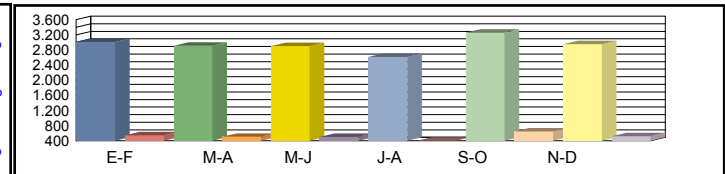

Media Diaria	00h-24h	2.619 13,12%	2.667 13,80%	2.674 13,88%	2.478 14,30%	2.909 13,47%	2.767 14,13%	2.686 13,78%
	06h-22h	2.438 12,85%	2.515 13,53%	2.508 13,56%	2.159 13,56%	2.802 13,24%	2.594 13,84%	2.503 13,43%
	08h-14h	1.125 10,26%	1.039 11,36%	1.045 11,27%	1.045 11,18%	1.259 11,34%	1.161 11,62%	1.112 11,17%

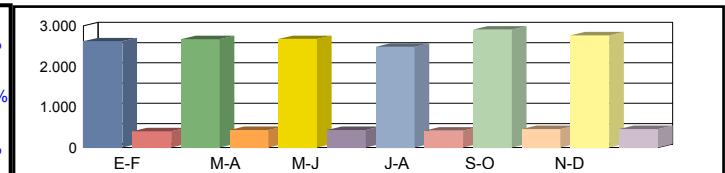

Coeficientes	N							
	L							
Coeficiente	S							

Los datos en color negro corresponden al total de vehículos y los datos en color azul corresponden a vehículos pesados (en %)



Castilla-La Mancha

Consejería de Fomento

Estación: TO-183
Carretera: CM-410 p.k. 94,60 **Provincia:** TOLEDO
Ubicación: Villacañas - La Villa de Don Fadrique
Año: 2023
Tipo: PRIMARIA

Dirección General de Carreteras

Ene-Feb	Mar-Abr	May-Jun	Jul-Ago	Sep-Oct	Nov-Dic	IMD
---------	---------	---------	---------	---------	---------	-----

Media Domingos	00h-24h	1.364 5,57%	1.563 4,22%	1.679 3,87%	2.262 4,91%	1.696 5,07%	2.286 3,94%	1.808 4,60%
	06h-22h	1.179 3,82%	1.356 3,83%	1.440 3,54%	1.566 4,47%	1.616 4,76%	2.055 3,07%	1.535 3,92%
	08h-14h	411 3,89%	512 4,88%	607 3,79%	627 2,71%	685 3,07%	791 3,41%	606 3,63%

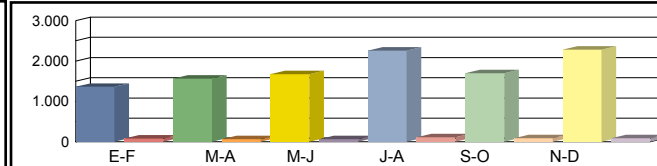

Media Sábados	00h-24h	1.874 5,60%	2.712 5,01%	2.714 4,68%	2.389 4,06%	2.437 5,09%	2.754 5,66%	2.480 5,02%
	06h-22h	1.669 4,49%	2.502 4,32%	2.447 4,21%	1.775 4,06%	2.246 4,50%	2.501 5,44%	2.190 4,50%
	08h-14h	682 5,28%	1.190 3,11%	1.046 3,82%	968 4,24%	1.365 3,74%	1.335 5,32%	1.098 4,25%

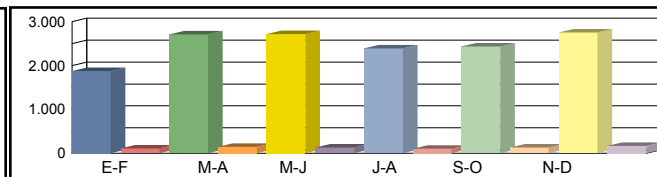

Media Laborales	00h-24h	3.502 5,23%	3.389 5,90%	3.380 5,98%	3.042 6,11%	3.790 6,44%	3.510 7,18%	3.436 6,14%
	06h-22h	3.277 4,58%	3.209 5,36%	3.194 5,32%	2.750 6,00%	3.654 6,24%	3.332 6,96%	3.236 5,74%
	08h-14h	1.402 6,28%	1.169 7,44%	1.186 7,59%	1.196 6,77%	1.419 7,96%	1.295 9,88%	1.278 7,65%

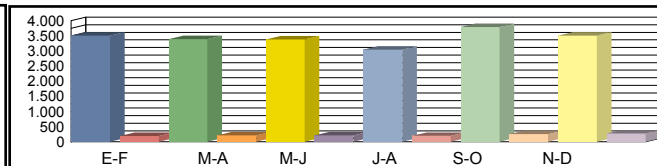

Media Diaria	00h-24h	2.964 5,30%	3.031 5,64%	3.041 5,62%	2.838 5,74%	3.297 6,19%	3.227 6,66%	3.066 5,86%
	06h-22h	2.748 4,55%	2.843 5,14%	2.837 5,08%	2.441 5,65%	3.162 5,95%	3.031 6,40%	2.844 5,46%
	08h-14h	1.157 6,05%	1.078 6,59%	1.084 6,83%	1.082 6,10%	1.306 6,97%	1.229 8,54%	1.156 6,85%

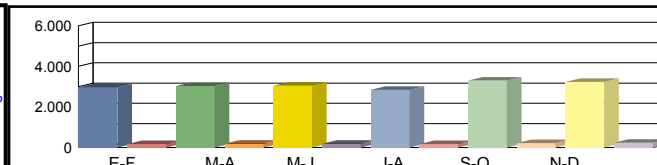

Coeficientes	N	1,06866	1,05609	1,05823	1,10618	1,03722	1,05342	
	L	0,98115	1,01387	1,01657	1,12952	0,90660	0,97892	
Coeficiente	S							0,89257

Los datos en color negro corresponden al total de vehículos y los datos en color azul corresponden a vehículos pesados (en %)



Castilla-La Mancha

Consejería de Fomento

Estación: TO-185
Carretera: CM-4009 p.k. 22,66 **Provincia:** TOLEDO
Ubicación: Int. CM-4050 - Escalonilla
Año: 2023
Tipo: PRIMARIA

Dirección General de Carreteras

	Ene-Feb	Mar-Abr	May-Jun	Jul-Ago	Sep-Oct	Nov-Dic	IMD
--	---------	---------	---------	---------	---------	---------	-----

Media Domingos	00h-24h	3.147 3,08%	3.615 2,16%	2.849 2,18%	3.355 4,98%	2.448 2,21%	2.728 2,82%	3.024 2,90%
	06h-22h	2.821 2,20%	2.704 1,81%	2.248 2,54%	2.487 4,95%	1.956 2,45%	2.296 2,57%	2.419 2,75%
	08h-14h	1.125 1,24%	1.007 3,38%	798 2,88%	1.055 8,34%	596 3,02%	906 2,65%	914 3,59%

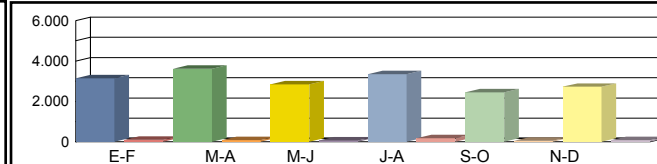

Media Sábados	00h-24h	3.684 5,37%	4.069 6,68%	3.994 6,08%	4.034 4,76%	3.850 5,97%	4.056 6,41%	3.948 5,88%
	06h-22h	3.384 5,23%	3.248 7,60%	3.413 6,21%	3.333 5,04%	3.348 6,60%	3.628 5,90%	3.392 6,10%
	08h-14h	1.648 7,22%	1.676 9,31%	1.560 6,67%	1.754 5,36%	1.565 9,01%	1.525 7,34%	1.621 7,48%

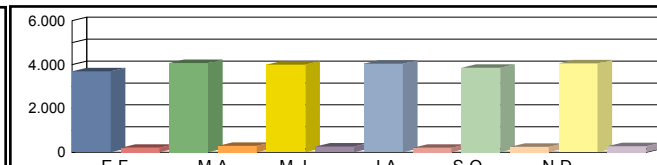

Media Laborales	00h-24h	4.788 9,75%	5.528 12,55%	5.274 15,62%	4.713 13,03%	5.191 15,70%	5.032 10,33%	5.088 12,83%
	06h-22h	4.532 9,29%	5.046 13,10%	4.840 16,24%	4.250 13,44%	4.759 16,50%	4.724 10,39%	4.692 13,16%
	08h-14h	1.848 11,47%	2.079 16,35%	1.940 19,54%	1.728 16,49%	1.916 20,82%	1.799 13,95%	1.885 16,44%

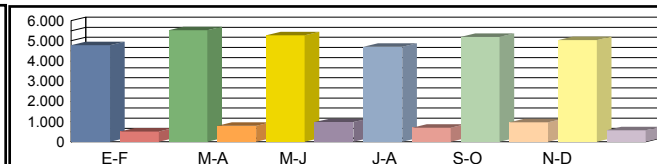

Media Diaria	00h-24h	4.396 8,55%	5.046 10,80%	4.744 13,32%	4.422 11,08%	4.608 13,52%	4.564 9,20%	4.630 11,08%
	06h-22h	4.124 8,12%	4.455 11,56%	4.266 14,06%	3.868 11,63%	4.157 14,41%	4.221 9,24%	4.182 11,51%
	08h-14h	1.716 9,91%	1.868 14,45%	1.723 16,77%	1.635 14,01%	1.678 18,36%	1.633 12,19%	1.709 14,28%

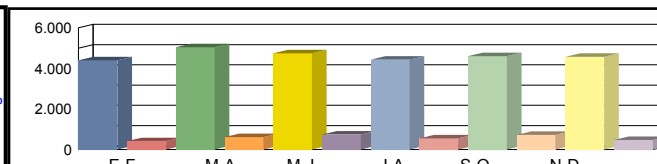

Coeficientes	N	1,05649	1,09552	1,08967	1,10894	1,09078	1,06520	
	L	1,06266	0,92041	0,96473	1,07957	0,98016	1,01113	
Coeficiente	S							0,91004

Los datos en color negro corresponden al total de vehículos y los datos en color azul corresponden a vehículos pesados (en %)



Castilla-La Mancha

Consejería de Fomento

Estación: TO-187
Carretera: CM-4009 p.k. 45,00 **Provincia:** TOLEDO
Ubicación: Int. Ctra. La Rinconada - San Martín de Montalbán
Año: 2023
Tipo: COBERTURA

Dirección General de Carreteras

	Ene-Feb	Mar-Abr	May-Jun	Jul-Ago	Sep-Oct	Nov-Dic	IMD
--	---------	---------	---------	---------	---------	---------	-----

Media Domingos	00h-24h	568 13,61%	569 13,62%	477 11,42%	602 14,43%	422 10,10%	475 11,37%	519 12,43%
	06h-22h	507 12,55%	450 11,14%	390 9,67%	476 11,80%	349 8,64%	403 9,98%	429 10,63%
	08h-14h	229 11,08%	188 9,11%	162 7,83%	225 10,91%	124 6,00%	194 9,38%	187 9,05%



Media Sábados	00h-24h	665 15,94%	640 15,34%	668 16,01%	724 17,35%	663 15,89%	706 16,90%	678 16,24%
	06h-22h	608 15,06%	540 13,38%	593 14,68%	639 15,82%	597 14,78%	637 15,78%	602 14,92%
	08h-14h	335 16,24%	313 15,17%	316 15,31%	374 18,14%	325 15,77%	326 15,79%	332 16,07%

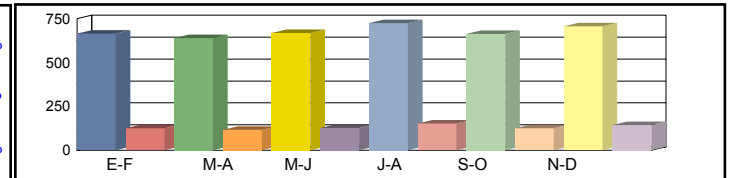

Media Laborales	00h-24h	794 19,02%	863 20,66%	823 19,71%	735 17,62%	810 19,40%	785 18,81%	802 19,20%
	06h-22h	741 18,35%	797 19,74%	764 18,93%	671 16,62%	752 18,62%	746 18,48%	745 18,46%
	08h-14h	349 16,91%	385 18,65%	359 17,40%	320 15,50%	355 17,18%	333 16,13%	350 16,96%

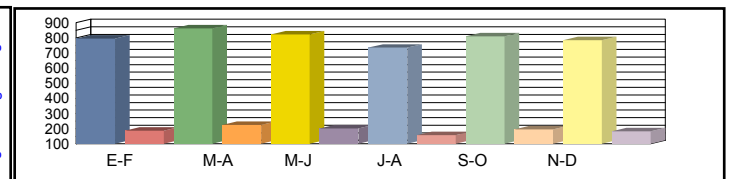

Media Diaria	00h-24h	743 17,81%	804 17,72%	757 17,50%	700 18,12%	737 17,30%	727 17,62%	745 17,68%
	06h-22h	689 17,05%	721 16,61%	691 16,59%	624 17,05%	674 16,46%	682 16,79%	680 16,76%
	08h-14h	330 15,98%	354 15,54%	327 15,38%	307 16,22%	319 15,19%	309 15,67%	324 15,66%

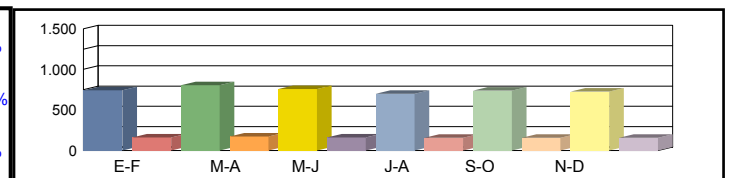

Coeficientes	N							
	L							
Coeficiente	S							

Los datos en color negro corresponden al total de vehículos y los datos en color azul corresponden a vehículos pesados (en %)



Castilla-La Mancha

Consejería de Fomento

Estación: TO-187a
Carretera: CM-4009 p.k. 53,50 **Provincia:** TOLEDO
Ubicación: San Martín de Montalbán - Int. CM-401
Año: 2023
Tipo: COBERTURA

Dirección General de Carreteras

	Ene-Feb	Mar-Abr	May-Jun	Jul-Ago	Sep-Oct	Nov-Dic	IMD
--	---------	---------	---------	---------	---------	---------	-----

Media Domingos	00h-24h	940 13,79%	941 13,80%	789 11,57%	996 14,62%	698 10,24%	785 11,52%	858 12,59%
	06h-22h	837 12,86%	742 11,41%	644 9,91%	786 12,09%	575 8,85%	665 10,23%	708 10,89%
	08h-14h	311 14,52%	256 11,94%	220 10,26%	306 14,29%	168 7,87%	263 12,29%	254 11,86%

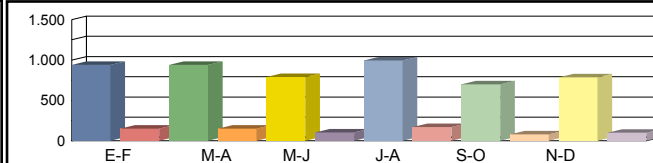

Media Sábados	00h-24h	1.100 16,15%	1.059 15,54%	1.105 16,22%	1.198 17,58%	1.097 16,10%	1.167 17,12%	1.121 16,45%
	06h-22h	1.004 15,43%	892 13,71%	978 15,05%	1.054 16,21%	985 15,15%	1.051 16,16%	994 15,28%
	08h-14h	455 21,27%	425 19,88%	429 20,06%	508 23,76%	442 20,66%	443 20,69%	450 21,05%

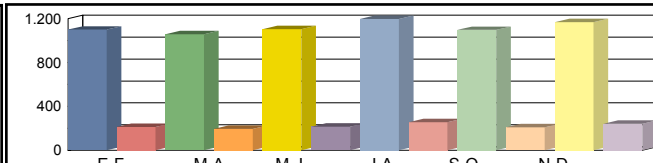

Media Laborales	00h-24h	1.313 19,27%	1.427 20,94%	1.361 19,97%	1.216 17,85%	1.340 19,66%	1.299 19,06%	1.326 19,46%
	06h-22h	1.223 18,81%	1.315 20,23%	1.262 19,40%	1.108 17,03%	1.240 19,07%	1.231 18,93%	1.230 18,91%
	08h-14h	474 22,15%	523 24,43%	488 22,80%	435 20,31%	482 22,52%	452 21,14%	476 22,22%

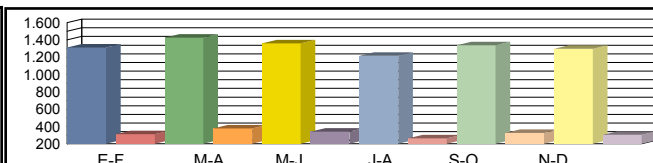

Media Diaria	00h-24h	1.229 18,04%	1.330 17,96%	1.253 17,73%	1.159 18,36%	1.219 17,53%	1.204 17,86%	1.232 17,91%
	06h-22h	1.136 17,48%	1.190 17,02%	1.141 17,00%	1.030 17,48%	1.112 16,86%	1.126 17,20%	1.122 17,17%
	08h-14h	448 20,94%	481 20,37%	444 20,15%	417 21,26%	433 19,90%	419 20,53%	440 20,52%

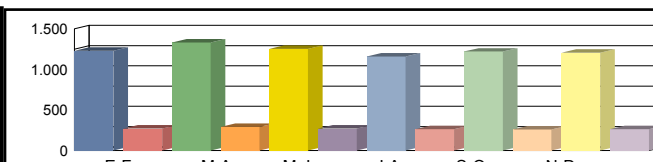

Coeficientes	N						
	L						
Coeficiente	S						

Los datos en color negro corresponden al total de vehículos y los datos en color azul corresponden a vehículos pesados (en %)



Castilla-La Mancha

Consejería de Fomento

Estación: TO-187b
Carretera: CM-4009 p.k. 35,50 **Provincia:** TOLEDO
Ubicación: La Puebla de Montalbán - Int. Ctra. La Rinconada
Año: 2023
Tipo: PRIMARIA

Dirección General de Carreteras

Ene-Feb	Mar-Abr	May-Jun	Jul-Ago	Sep-Oct	Nov-Dic	IMD
---------	---------	---------	---------	---------	---------	-----

Media Domingos	00h-24h	1.407 6,47%	1.301 5,53%	1.478 5,55%	1.243 6,60%	1.468 5,25%	1.272 6,60%	1.362 6,00%
	06h-22h	1.326 6,11%	1.171 4,95%	1.382 4,78%	1.111 6,39%	1.385 5,05%	1.133 6,09%	1.251 5,56%
	08h-14h	563 5,51%	564 4,79%	561 5,70%	561 6,42%	599 5,51%	528 6,06%	563 5,66%

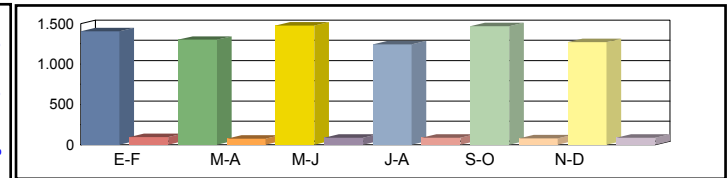

Media Sábados	00h-24h	1.405 9,11%	1.466 8,87%	1.348 8,38%	1.524 8,99%	1.414 8,77%	1.430 8,60%	1.431 8,79%
	06h-22h	1.262 8,40%	1.341 8,87%	1.216 8,39%	1.393 8,69%	1.281 8,82%	1.303 8,21%	1.299 8,56%
	08h-14h	642 11,37%	584 11,30%	596 12,42%	654 10,70%	663 11,31%	600 10,50%	623 11,27%

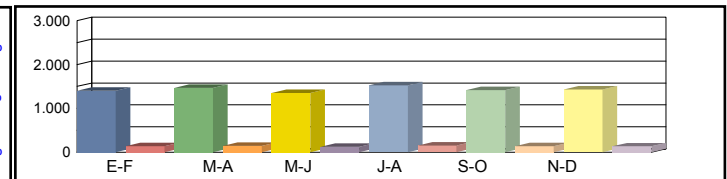

Media Laborales	00h-24h	2.257 23,57%	2.138 24,32%	2.238 23,91%	2.244 24,02%	2.205 23,31%	2.150 23,26%	2.205 23,73%
	06h-22h	2.016 25,10%	1.885 26,05%	1.975 25,57%	1.975 25,77%	1.966 24,72%	1.916 24,69%	1.956 25,32%
	08h-14h	850 31,53%	803 32,75%	833 31,33%	850 32,12%	819 31,87%	802 31,55%	826 31,86%

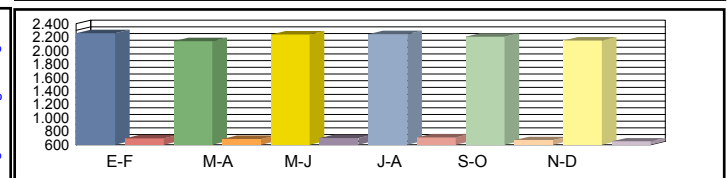

Media Diaria	00h-24h	2.013 20,42%	1.922 20,81%	2.002 20,48%	1.998 20,82%	1.987 19,93%	1.922 20,14%	1.974 20,43%
	06h-22h	1.809 21,45%	1.705 22,05%	1.781 21,56%	1.769 22,10%	1.786 20,94%	1.717 21,14%	1.761 21,54%
	08h-14h	779 26,44%	738 27,24%	760 26,45%	780 26,92%	766 26,37%	734 26,43%	760 26,64%

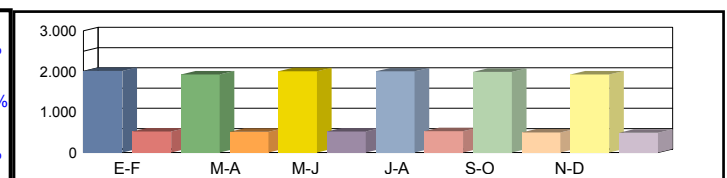

Coeficientes	N	1,11954	1,13422	1,13316	1,13620	1,12157	1,12213	
	L	0,97696	1,03134	0,98525	0,98262	1,00000	1,02558	
Coeficiente	S							0,89524

Los datos en color negro corresponden al total de vehículos y los datos en color azul corresponden a vehículos pesados (en %)



Castilla-La Mancha

Consejería de Fomento

Estación: TO-189
Carretera: CM-403 p.k. 4,80 **Provincia:** TOLEDO
Ubicación: Int. CM-403 - Menasalbas
Año: 2023
Tipo: COBERTURA

Dirección General de Carreteras

Ene-Feb	Mar-Abr	May-Jun	Jul-Ago	Sep-Oct	Nov-Dic	IMD
---------	---------	---------	---------	---------	---------	-----

Media Domingos	00h-24h	1.036 21,30%	1.089 22,38%	1.031 21,19%	908 18,67%	987 20,28%	1.039 21,37%	1.015 20,87%
	06h-22h	941 19,81%	985 20,73%	920 19,36%	713 15,01%	913 19,21%	965 20,32%	906 19,07%
	08h-14h	254 11,14%	381 16,74%	342 15,00%	269 11,79%	375 16,45%	423 18,58%	341 14,95%

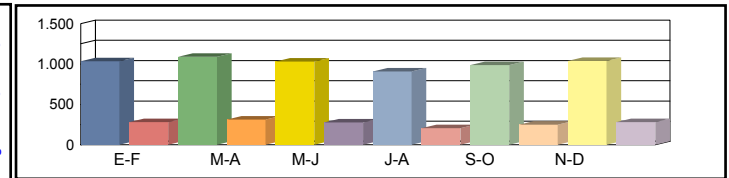

Media Sábados	00h-24h	945 19,42%	1.038 21,33%	1.013 20,82%	1.076 22,12%	1.191 24,49%	1.085 22,30%	1.058 21,75%
	06h-22h	852 17,93%	962 20,24%	933 19,64%	986 20,76%	1.092 22,99%	998 21,00%	970 20,43%
	08h-14h	454 19,92%	569 24,97%	561 24,63%	512 22,48%	508 22,29%	564 24,75%	528 23,17%

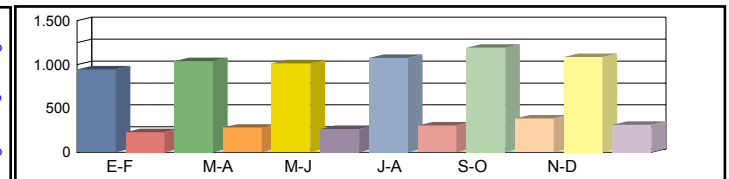

Media Laborales	00h-24h	1.094 22,49%	1.066 21,91%	1.081 22,21%	1.115 22,91%	1.077 22,13%	1.112 22,86%	1.091 22,42%
	06h-22h	1.034 21,76%	1.006 21,17%	1.026 21,60%	1.022 21,51%	1.029 21,65%	1.058 22,27%	1.029 21,66%
	08h-14h	489 21,47%	464 20,36%	471 20,70%	519 22,78%	504 22,14%	489 21,49%	489 21,49%

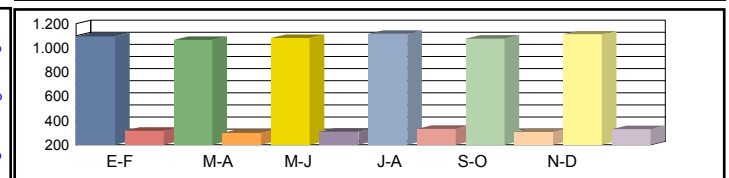

Media Diaria	00h-24h	1.064 21,88%	1.057 22,31%	1.061 22,06%	1.085 21,89%	1.076 22,46%	1.103 22,30%	1.074 22,15%
	06h-22h	995 20,93%	989 21,39%	996 21,11%	970 20,65%	1.020 21,57%	1.043 21,45%	1.002 21,19%
	08h-14h	450 19,78%	460 21,30%	461 21,00%	489 20,23%	490 20,87%	490 21,53%	473 20,78%

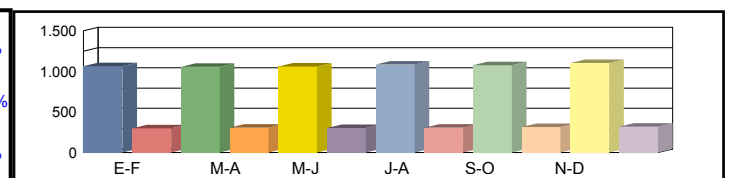

Coeficientes	N							
	L							
Coeficiente	S							

Los datos en color negro corresponden al total de vehículos y los datos en color azul corresponden a vehículos pesados (en %)



Castilla-La Mancha

Consejería de Fomento

Estación: TO-19
Carretera: CM-401 p.k. 62,00 **Provincia:** TOLEDO
Ubicación: Navahermosa - Los Navalmorales
Año: 2023
Tipo: COBERTURA

Dirección General de Carreteras

Ene-Feb	Mar-Abr	May-Jun	Jul-Ago	Sep-Oct	Nov-Dic	IMD
---------	---------	---------	---------	---------	---------	-----

Media Domingos	00h-24h	756 8,04%	901 9,57%	860 9,14%	1.077 11,44%	988 10,49%	1.043 11,08%	938 9,96%
	06h-22h	696 6,42%	781 7,20%	760 7,00%	905 8,34%	892 8,22%	936 8,63%	828 7,64%
	08h-14h	313 4,34%	380 5,29%	382 5,31%	455 6,33%	646 8,98%	439 6,09%	436 6,06%

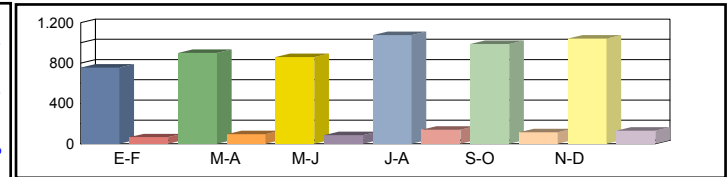

Media Sábados	00h-24h	1.074 11,41%	1.206 12,81%	1.341 14,25%	1.143 12,14%	1.223 12,99%	1.412 15,00%	1.233 13,10%
	06h-22h	954 8,80%	1.097 10,11%	1.226 11,30%	984 9,07%	1.093 10,08%	1.272 11,73%	1.104 10,18%
	08h-14h	520 7,22%	594 8,25%	644 8,95%	554 7,70%	645 8,96%	848 11,78%	634 8,81%

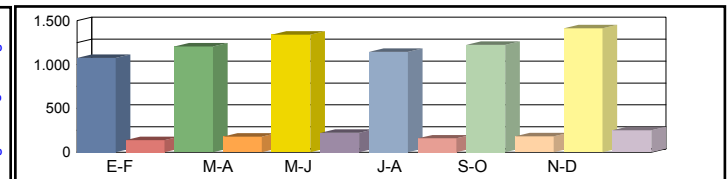

Media Laborales	00h-24h	1.197 12,72%	1.140 12,11%	1.250 13,28%	1.715 18,22%	1.192 12,66%	1.075 11,42%	1.262 13,40%
	06h-22h	1.124 10,37%	1.069 9,85%	1.169 10,78%	1.580 14,57%	1.114 10,27%	1.015 9,36%	1.178 10,87%
	08h-14h	634 8,81%	629 8,73%	668 9,28%	912 12,67%	611 8,49%	559 7,76%	669 9,29%

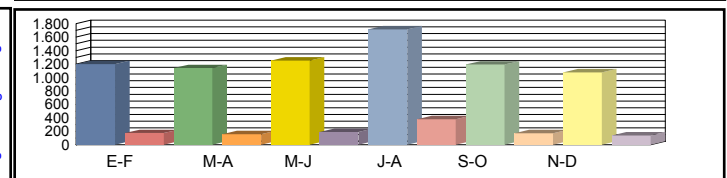

Media Diaria	00h-24h	1.105 12,26%	1.089 12,68%	1.207 12,83%	1.660 12,85%	1.153 12,84%	1.069 13,21%	1.214 12,78%
	06h-22h	1.030 9,87%	1.009 10,17%	1.119 10,31%	1.493 10,19%	1.066 10,31%	999 10,61%	1.119 10,24%
	08h-14h	566 8,28%	580 8,56%	624 8,67%	848 8,63%	605 9,19%	553 9,18%	629 8,75%

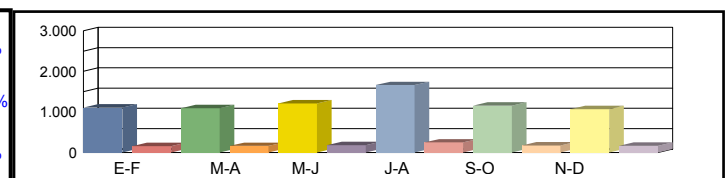

Coeficientes	N							
	L							
Coeficiente	S							

Los datos en color negro corresponden al total de vehículos y los datos en color azul corresponden a vehículos pesados (en %)



Castilla-La Mancha

Consejería de Fomento

Estación: TO-190
Carretera: CM-403 p.k. 17,00 **Provincia:** TOLEDO
Ubicación: Las Ventas con Peña Aguilera - Límite Provincia con Ciudad Real
Año: 2023
Tipo: COBERTURA

Dirección General de Carreteras

Ene-Feb	Mar-Abr	May-Jun	Jul-Ago	Sep-Oct	Nov-Dic	IMD
---------	---------	---------	---------	---------	---------	-----

Media Domingos	00h-24h	1.211 15,87%	1.192 15,61%	1.109 14,53%	1.148 15,03%	1.062 13,91%	1.041 13,63%	1.127 14,76%
	06h-22h	1.141 12,10%	1.085 11,51%	978 10,37%	1.023 10,84%	1.002 10,63%	921 9,76%	1.025 10,87%
	08h-14h	288 4,04%	583 8,19%	500 7,03%	591 8,30%	262 3,68%	405 5,69%	438 6,15%

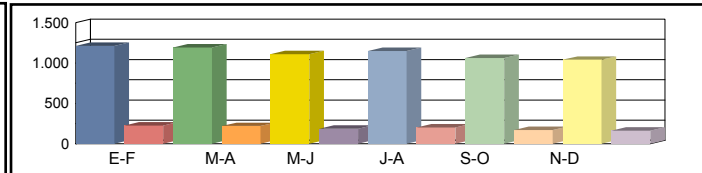

Media Sábados	00h-24h	1.172 15,35%	1.170 15,32%	923 12,09%	1.010 13,23%	1.261 16,52%	756 9,90%	1.049 13,74%
	06h-22h	1.113 11,80%	1.054 11,18%	830 8,80%	921 9,77%	1.187 12,58%	677 7,18%	964 10,22%
	08h-14h	766 10,76%	575 8,07%	522 7,33%	608 8,54%	795 11,16%	503 7,07%	628 8,82%

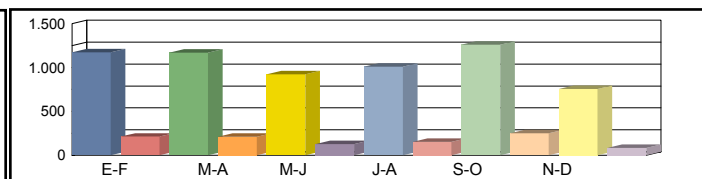

Media Laborales	00h-24h	852 11,16%	937 12,27%	1.000 13,09%	1.018 13,33%	883 11,56%	969 12,69%	943 12,35%
	06h-22h	698 7,40%	872 9,25%	950 10,08%	928 9,84%	733 7,77%	874 9,27%	842 8,93%
	08h-14h	438 6,16%	595 8,36%	552 7,76%	512 7,19%	466 6,55%	527 7,40%	515 7,23%

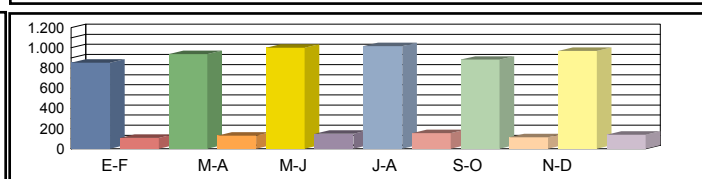

Media Diaria	00h-24h	908 13,53%	995 13,49%	1.014 12,87%	1.051 13,10%	933 13,41%	949 12,43%	975 13,14%
	06h-22h	756 10,03%	928 9,86%	959 9,36%	958 9,56%	786 9,94%	852 9,04%	873 9,63%
	08h-14h	438 7,40%	612 7,61%	547 7,34%	532 7,69%	466 7,41%	506 7,11%	517 7,43%

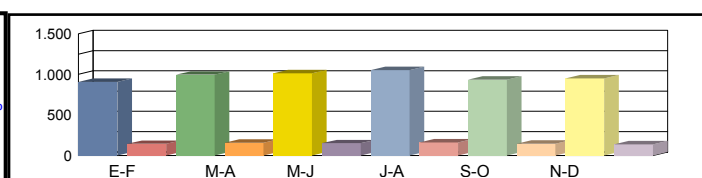

Coeficientes	N							
	L							
Coeficiente	S							

Los datos en color negro corresponden al total de vehículos y los datos en color azul corresponden a vehículos pesados (en %)



Castilla-La Mancha

Consejería de Fomento

Estación: TO-197
Carretera: CM-4000 p.k. 54,90 **Provincia:** TOLEDO
Ubicación: Cebolla - Int. N-Va
Año: 2023
Tipo: PERMANENTE

Dirección General de Carreteras

	Ene-Feb	Mar-Abr	May-Jun	Jul-Ago	Sep-Oct	Nov-Dic	IMD
--	---------	---------	---------	---------	---------	---------	-----

Media Domingos	00h-24h	2.344 2,13%	2.459 2,52%	2.399 2,04%	2.205 3,22%	2.471 3,60%	3.691 2,71%	2.595 2,70%
	06h-22h	2.103 2,23%	2.167 2,49%	1.956 2,30%	1.750 3,60%	2.099 4,00%	3.310 2,84%	2.231 2,91%
	08h-14h	759 2,24%	797 2,01%	653 2,30%	655 3,51%	670 4,78%	1.158 3,20%	782 3,00%

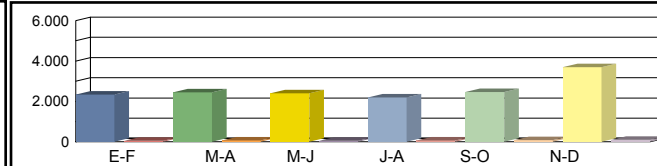

Media Sábados	00h-24h	2.876 2,29%	3.132 2,84%	2.885 2,43%	2.834 3,63%	3.048 3,02%	4.129 4,46%	3.151 3,11%
	06h-22h	2.627 2,44%	2.803 3,10%	2.487 2,65%	2.392 3,93%	2.674 3,22%	3.735 4,82%	2.786 3,36%
	08h-14h	1.120 3,04%	1.234 4,62%	1.091 3,30%	1.107 5,60%	1.124 3,91%	1.599 7,07%	1.212 4,59%

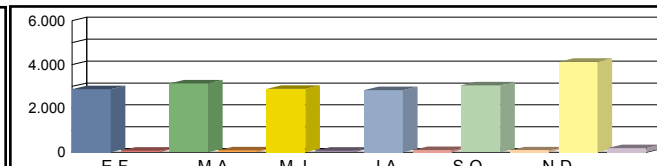

Media Laborales	00h-24h	3.499 7,46%	3.701 7,48%	3.505 7,93%	3.465 8,80%	3.550 8,39%	4.372 6,52%	3.682 7,77%
	06h-22h	3.329 7,51%	3.500 7,63%	3.254 8,05%	3.143 8,97%	3.318 8,41%	4.131 6,58%	3.446 7,86%
	08h-14h	1.350 9,41%	1.391 8,84%	1.312 9,83%	1.300 10,62%	1.344 10,04%	1.739 7,48%	1.406 9,37%

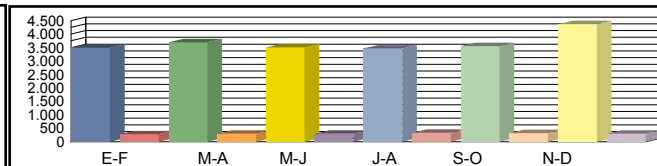

Media Diaria	00h-24h	3.238 6,24%	3.434 6,35%	3.279 6,74%	3.190 7,55%	3.317 7,15%	4.236 5,74%	3.449 6,63%
	06h-22h	3.047 6,37%	3.200 6,53%	2.984 6,97%	2.832 7,87%	3.043 7,30%	3.951 5,87%	3.176 6,82%
	08h-14h	1.229 7,97%	1.279 7,58%	1.197 8,52%	1.179 9,41%	1.212 8,75%	1.633 6,98%	1.288 8,20%

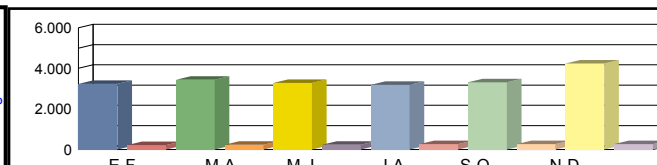

Coeficientes	N	1,05107	1,05743	1,07714	1,10245	1,06992	1,05834	
	L	1,05230	0,99487	1,05050	1,06263	1,03718	0,84218	
Coeficiente	S							0,93722

Los datos en color negro corresponden al total de vehículos y los datos en color azul corresponden a vehículos pesados (en %)



Castilla-La Mancha

Consejería de Fomento

Estación: TO-198
Carretera: CM-4000 p.k. 36,50 **Provincia:** TOLEDO
Ubicación: La Puebla de Montalbán - El Carpio de Tajo
Año: 2023
Tipo: COBERTURA

Dirección General de Carreteras

Ene-Feb	Mar-Abr	May-Jun	Jul-Ago	Sep-Oct	Nov-Dic	IMD
---------	---------	---------	---------	---------	---------	-----

Media Domingos	00h-24h	2.156 9,38%	2.132 9,28%	2.179 9,48%	2.058 8,96%	2.218 9,66%	2.595 11,29%	2.223 9,68%	
	06h-22h	1.975 8,87%	1.938 8,71%	1.876 8,43%	1.769 7,95%	1.974 8,87%	2.398 10,77%	1.988 8,93%	
	08h-14h	762 8,61%	769 8,69%	673 7,60%	686 7,74%	682 7,71%	875 9,88%	741 8,37%	

Media Sábados	00h-24h	2.645 11,51%	2.716 11,82%	2.620 11,40%	2.646 11,52%	2.736 11,91%	2.903 12,63%	2.711 11,80%	
	06h-22h	2.468 11,09%	2.507 11,26%	2.385 10,72%	2.417 10,86%	2.515 11,30%	2.706 12,16%	2.500 11,23%	
	08h-14h	1.125 12,70%	1.191 13,45%	1.125 12,70%	1.159 13,09%	1.144 12,93%	1.208 13,65%	1.159 13,09%	

Media Laborales	00h-24h	2.830 12,32%	2.978 12,96%	2.835 12,34%	2.802 12,20%	2.871 12,50%	3.536 15,39%	2.975 12,95%	
	06h-22h	2.765 12,42%	2.862 12,86%	2.703 12,14%	2.610 11,73%	2.756 12,38%	3.431 15,41%	2.854 12,82%	
	08h-14h	1.185 13,38%	1.234 13,94%	1.151 13,01%	1.141 12,89%	1.180 13,32%	1.526 17,24%	1.236 13,96%	

Media Diaria	00h-24h	2.673 12,24%	2.820 12,27%	2.678 12,24%	2.634 12,18%	2.733 12,34%	3.458 12,68%	2.833 12,33%	
	06h-22h	2.588 12,04%	2.679 12,04%	2.506 11,92%	2.410 11,87%	2.586 12,07%	3.325 12,46%	2.682 12,06%	
	08h-14h	1.105 13,00%	1.161 13,12%	1.062 12,86%	1.059 12,93%	1.092 12,90%	1.458 13,32%	1.156 13,02%	

Coeficientes	N							
	L							
Coeficiente	S							

Los datos en color negro corresponden al total de vehículos y los datos en color azul corresponden a vehículos pesados (en %)



Castilla-La Mancha

Consejería de Fomento

Estación: TO-199
Carretera: CM-4000 p.k. 27,00 **Provincia:** TOLEDO
Ubicación: Int. CM-4050 - La Puebla de Montalbán
Año: 2023
Tipo: COBERTURA

Dirección General de Carreteras

Ene-Feb	Mar-Abr	May-Jun	Jul-Ago	Sep-Oct	Nov-Dic	IMD
---------	---------	---------	---------	---------	---------	-----

Media Domingos	00h-24h	2.606 10,29%	3.080 12,16%	2.965 11,70%	2.753 10,87%	2.833 11,18%	3.057 12,07%	2.882 11,38%
	06h-22h	2.423 9,99%	2.857 11,78%	2.643 10,89%	2.336 9,63%	2.504 10,32%	2.716 11,19%	2.580 10,63%
	08h-14h	638 8,33%	858 11,21%	788 10,29%	702 9,16%	687 8,98%	753 9,83%	738 9,64%

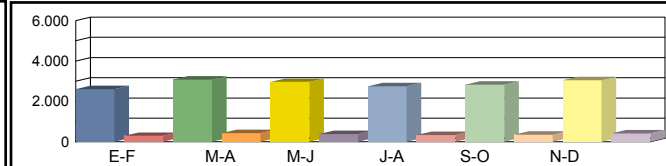

Media Sábados	00h-24h	2.929 11,56%	3.269 12,90%	2.962 11,69%	3.058 12,07%	3.283 12,96%	3.187 12,58%	3.115 12,29%
	06h-22h	2.686 11,07%	2.983 12,30%	2.648 10,91%	2.709 11,17%	2.967 12,23%	2.876 11,85%	2.812 11,59%
	08h-14h	952 12,43%	1.159 15,14%	1.018 13,29%	1.020 13,33%	1.112 14,53%	961 12,56%	1.037 13,55%

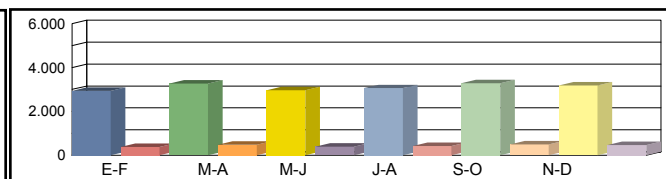

Media Laborales	00h-24h	3.790 14,96%	3.449 13,61%	3.689 14,56%	3.795 14,98%	4.072 16,08%	3.992 15,76%	3.798 14,99%
	06h-22h	3.596 14,82%	3.313 13,66%	3.507 14,45%	3.513 14,48%	3.883 16,00%	3.751 15,46%	3.594 14,81%
	08h-14h	1.286 16,80%	1.156 15,10%	1.253 16,36%	1.238 16,17%	1.373 17,93%	1.344 17,55%	1.275 16,65%

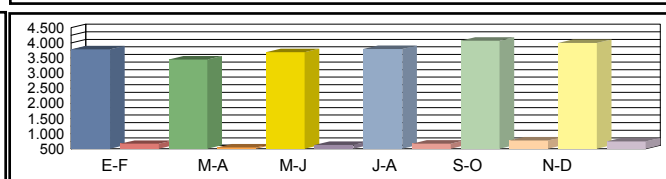

Media Diaria	00h-24h	3.498 13,81%	3.289 14,27%	3.459 14,03%	3.542 13,96%	3.847 14,14%	3.791 14,21%	3.571 14,07%
	06h-22h	3.298 13,60%	3.135 14,03%	3.242 13,70%	3.213 13,56%	3.618 13,81%	3.512 13,88%	3.336 13,76%
	08h-14h	1.146 14,96%	1.085 15,76%	1.146 15,37%	1.121 15,21%	1.255 15,35%	1.216 15,20%	1.162 15,31%

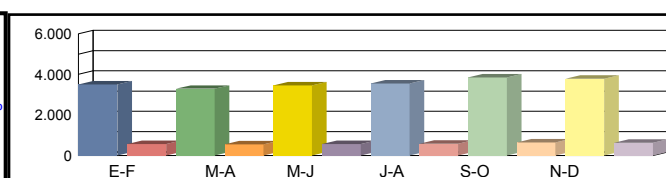

Coeficientes	N						
	L						
Coeficiente	S						

Los datos en color negro corresponden al total de vehículos y los datos en color azul corresponden a vehículos pesados (en %)



Castilla-La Mancha

Consejería de Fomento

Estación: TO-19a
Carretera: CM-401 p.k. 74,00 **Provincia:** TOLEDO
Ubicación: Los Navalmorales - Int. CM-4131
Año: 2023
Tipo: COBERTURA

Dirección General de Carreteras

	Ene-Feb	Mar-Abr	May-Jun	Jul-Ago	Sep-Oct	Nov-Dic	IMD
--	---------	---------	---------	---------	---------	---------	-----

Media	00h-24h	936 9,34%	852 8,50%	976 9,73%	785 7,83%	938 9,36%	881 8,79%	895 8,93%
Domingos	06h-22h	820 7,77%	760 7,21%	863 8,19%	636 6,04%	773 7,33%	779 7,39%	772 7,32%
	08h-14h	312 4,81%	294 4,53%	333 5,13%	240 3,69%	319 4,91%	364 5,60%	310 4,78%

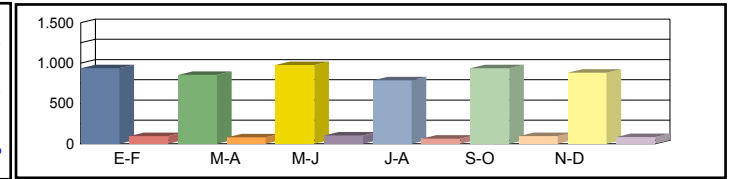

Media	00h-24h	1.216 12,14%	1.221 12,19%	1.305 13,02%	1.555 15,51%	1.357 13,54%	1.697 16,93%	1.392 13,89%
Sábados	06h-22h	1.104 10,48%	1.088 10,32%	1.185 11,24%	1.476 14,00%	1.223 11,60%	1.565 14,84%	1.274 12,08%
	08h-14h	583 8,98%	603 9,29%	549 8,45%	753 11,60%	698 10,76%	983 15,14%	695 10,70%

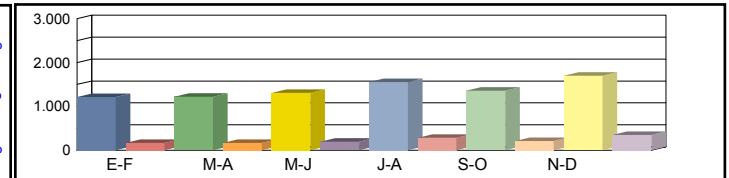

Media	00h-24h	1.401 13,98%	1.426 14,23%	1.538 15,34%	1.655 16,51%	1.586 15,83%	1.415 14,12%	1.504 15,00%
Laborales	06h-22h	1.327 12,59%	1.339 12,71%	1.452 13,77%	1.555 14,75%	1.499 14,22%	1.335 12,66%	1.418 13,45%
	08h-14h	745 11,48%	736 11,34%	777 11,97%	844 13,00%	743 11,45%	691 10,64%	756 11,65%

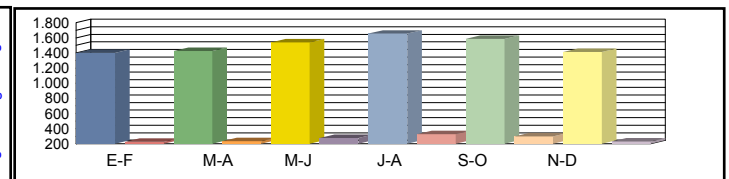

Media	00h-24h	1.281 14,03%	1.293 13,92%	1.424 14,21%	1.542 14,29%	1.471 14,23%	1.350 14,63%	1.394 14,22%
Diaria	06h-22h	1.199 12,45%	1.200 12,34%	1.330 12,61%	1.434 12,70%	1.365 12,54%	1.261 13,01%	1.298 12,61%
	08h-14h	655 10,52%	647 10,52%	681 10,49%	757 10,73%	670 10,79%	665 11,51%	679 10,76%

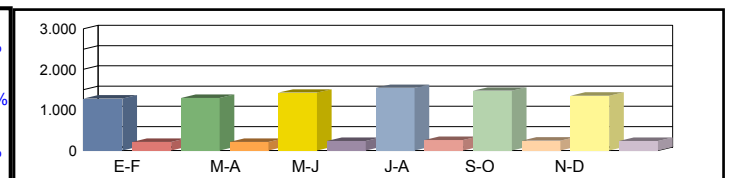

Coeficientes	N							
	L							
Coeficiente	S							

Los datos en color negro corresponden al total de vehículos y los datos en color azul corresponden a vehículos pesados (en %)



Castilla-La Mancha

Consejería de Fomento

Estación: TO-19b
Carretera: CM-4102 p.k. 33,50 **Provincia:** TOLEDO
Ubicación: San Martín de Pusa - Los Navalmorales
Año: 2023
Tipo: COBERTURA

Dirección General de Carreteras

Ene-Feb	Mar-Abr	May-Jun	Jul-Ago	Sep-Oct	Nov-Dic	IMD
---------	---------	---------	---------	---------	---------	-----

Media Domingos	00h-24h	897 9,29%	817 8,46%	935 9,68%	752 7,79%	899 9,31%	844 8,74%	857 8,88%
	06h-22h	793 8,19%	735 7,60%	835 8,63%	616 6,36%	748 7,73%	754 7,79%	747 7,72%
	08h-14h	231 7,63%	217 7,19%	246 8,14%	177 5,85%	236 7,80%	269 8,89%	229 7,58%

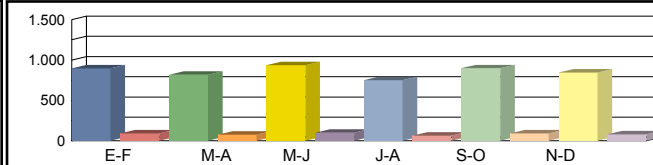

Media Sábados	00h-24h	1.166 12,07%	1.171 12,12%	1.251 12,96%	1.490 15,43%	1.301 13,47%	1.626 16,84%	1.334 13,82%
	06h-22h	1.069 11,04%	1.053 10,88%	1.147 11,85%	1.428 14,76%	1.184 12,23%	1.514 15,65%	1.232 12,74%
	08h-14h	430 14,24%	445 14,73%	405 13,41%	556 18,41%	516 17,07%	726 24,02%	513 16,98%

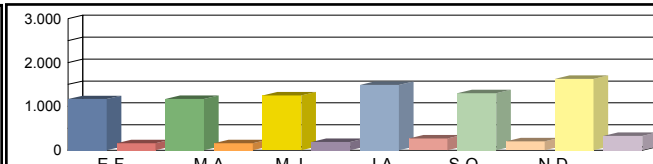

Media Laborales	00h-24h	1.343 13,91%	1.367 14,16%	1.474 15,26%	1.586 16,43%	1.520 15,74%	1.356 14,04%	1.441 14,92%
	06h-22h	1.284 13,27%	1.296 13,39%	1.405 14,52%	1.504 15,55%	1.450 14,99%	1.291 13,35%	1.372 14,18%
	08h-14h	550 18,21%	544 18,00%	574 18,99%	623 20,62%	549 18,16%	510 16,89%	558 18,48%

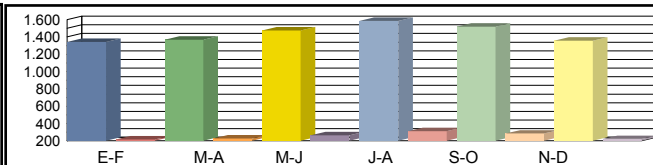

Media Diaria	00h-24h	1.228 13,96%	1.240 13,84%	1.365 14,14%	1.478 14,22%	1.410 14,16%	1.293 14,56%	1.336 14,15%
	06h-22h	1.160 13,12%	1.161 13,01%	1.287 13,30%	1.387 13,39%	1.320 13,22%	1.220 13,72%	1.256 13,29%
	08h-14h	483 16,69%	478 16,70%	503 16,64%	559 17,03%	495 17,12%	491 18,27%	502 17,07%

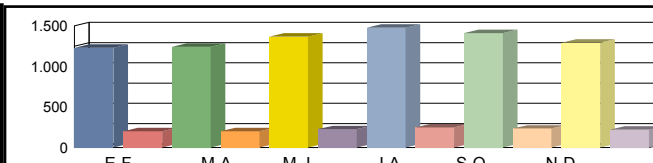

Coeficientes	N							
	L							
Coeficiente	S							

Los datos en color negro corresponden al total de vehículos y los datos en color azul corresponden a vehículos pesados (en %)



Castilla-La Mancha

Consejería de Fomento

Estación: TO-19c
Carretera: CM-4155 p.k. 4,50 **Provincia:** TOLEDO
Ubicación: Los Navalmorales - Los Navalucillos
Año: 2023
Tipo: COBERTURA

Dirección General de Carreteras

Ene-Feb	Mar-Abr	May-Jun	Jul-Ago	Sep-Oct	Nov-Dic	IMD
---------	---------	---------	---------	---------	---------	-----

Media	00h-24h	851 7,13%	775 6,50%	888 7,44%	714 5,98%	854 7,15%	801 6,72%	814 6,82%
Domingos	06h-22h	750 5,78%	695 5,36%	790 6,09%	582 4,49%	707 5,45%	713 5,50%	706 5,44%
	08h-14h	216 5,09%	203 4,79%	230 5,43%	166 3,90%	221 5,20%	251 5,93%	214 5,06%



Media	00h-24h	1.107 9,27%	1.111 9,31%	1.187 9,95%	1.414 11,85%	1.235 10,35%	1.544 12,93%	1.266 10,61%
Sábados	06h-22h	1.010 7,79%	995 7,68%	1.084 8,36%	1.350 10,41%	1.119 8,63%	1.431 11,04%	1.165 8,98%
	08h-14h	403 9,50%	417 9,83%	379 8,94%	520 12,27%	483 11,38%	679 16,02%	480 11,32%

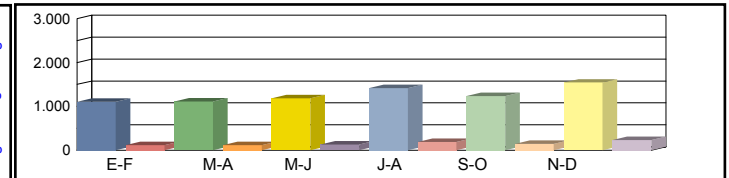

Media	00h-24h	1.275 10,68%	1.297 10,87%	1.399 11,72%	1.505 12,61%	1.443 12,09%	1.287 10,78%	1.368 11,46%
Laborales	06h-22h	1.214 9,36%	1.225 9,45%	1.328 10,24%	1.422 10,96%	1.371 10,57%	1.221 9,41%	1.297 10,00%
	08h-14h	515 12,14%	509 12,00%	537 12,66%	583 13,75%	514 12,11%	478 11,26%	523 12,32%

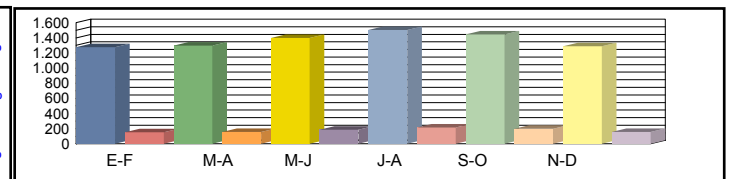

Media	00h-24h	1.166 10,72%	1.176 10,63%	1.296 10,86%	1.402 10,92%	1.338 10,87%	1.227 11,18%	1.268 10,86%
Diaria	06h-22h	1.097 9,25%	1.098 9,18%	1.216 9,38%	1.311 9,44%	1.248 9,33%	1.154 9,68%	1.187 9,38%
	08h-14h	453 11,13%	448 11,13%	471 11,10%	523 11,36%	463 11,41%	460 12,18%	470 11,38%

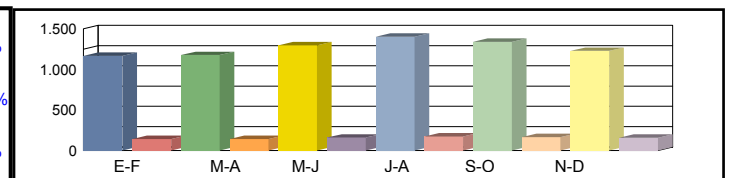

Coeficientes	N							
	L							
Coeficiente	S							

Los datos en color negro corresponden al total de vehículos y los datos en color azul corresponden a vehículos pesados (en %)



Castilla-La Mancha

Consejería de Fomento

Estación: TO-19d
Carretera: CM-4155 p.k. 20,00 **Provincia:** TOLEDO
Ubicación: Los Navalucillos - Valdeazores
Año: 2023
Tipo: COBERTURA

Dirección General de Carreteras

	Ene-Feb	Mar-Abr	May-Jun	Jul-Ago	Sep-Oct	Nov-Dic	IMD
--	---------	---------	---------	---------	---------	---------	-----

Media Domingos	00h-24h	257 8,51%	234 7,75%	268 8,87%	215 7,13%	257 8,53%	242 8,01%	246 8,13%
	06h-22h	214 6,98%	199 6,47%	226 7,35%	167 5,42%	202 6,58%	204 6,64%	202 6,57%
	08h-14h	74 2,85%	69 2,69%	78 3,05%	56 2,19%	75 2,92%	86 3,32%	73 2,84%

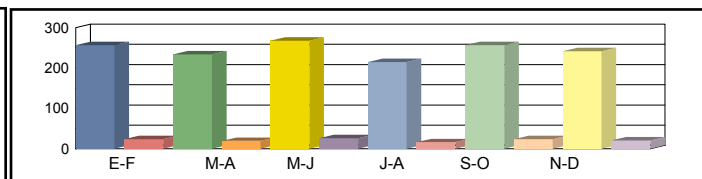

Media Sábados	00h-24h	334 11,06%	335 11,10%	358 11,87%	427 14,14%	372 12,34%	466 15,43%	382 12,66%
	06h-22h	289 9,41%	285 9,27%	310 10,09%	386 12,57%	320 10,42%	409 13,33%	333 10,85%
	08h-14h	137 5,33%	142 5,51%	129 5,02%	177 6,89%	164 6,39%	231 8,99%	163 6,35%

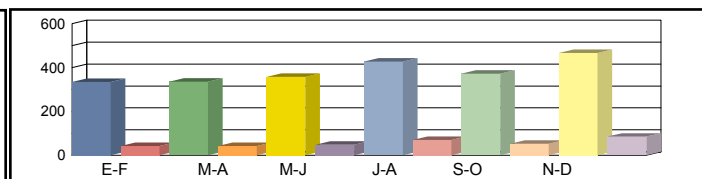

Media Laborales	00h-24h	384 12,74%	391 12,97%	422 13,98%	454 15,05%	435 14,42%	388 12,86%	412 13,67%
	06h-22h	347 11,31%	351 11,41%	380 12,37%	407 13,24%	392 12,77%	349 11,37%	371 12,08%
	08h-14h	175 6,81%	173 6,73%	183 7,10%	199 7,71%	175 6,79%	163 6,32%	178 6,91%

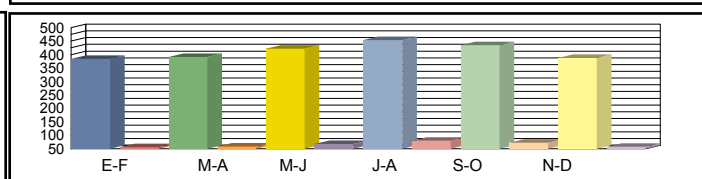

Media Diaria	00h-24h	351 12,78%	355 12,68%	391 12,95%	423 13,02%	403 12,97%	370 13,33%	382 12,96%
	06h-22h	314 11,18%	315 11,08%	348 11,33%	375 11,40%	357 11,26%	330 11,69%	340 11,32%
	08h-14h	154 6,24%	152 6,25%	160 6,23%	178 6,37%	158 6,40%	157 6,83%	160 6,39%

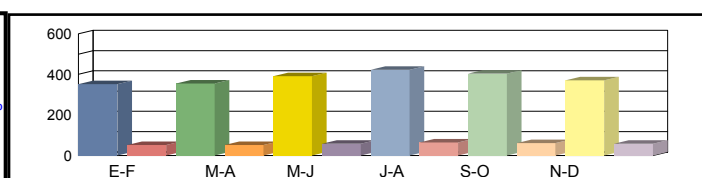

Coeficientes	N						
	L						
Coeficiente	S						

Los datos en color negro corresponden al total de vehículos y los datos en color azul corresponden a vehículos pesados (en %)



Castilla-La Mancha

Consejería de Fomento

Estación: TO-1d
Carretera: CM-4051 p.k. 3,50 **Provincia:** TOLEDO
Ubicación: Ocaña - Huerta de Valdecarábanos
Año: 2023
Tipo: COBERTURA

Dirección General de Carreteras

Ene-Feb	Mar-Abr	May-Jun	Jul-Ago	Sep-Oct	Nov-Dic	IMD
---------	---------	---------	---------	---------	---------	-----

Media Domingos	00h-24h	427 5,10%	451 5,39%	468 5,60%	476 5,69%	464 5,54%	381 4,55%	444 5,31%
	06h-22h	377 4,09%	393 4,26%	379 4,12%	348 3,78%	390 4,23%	322 3,50%	368 4,00%
	08h-14h	216 4,99%	164 3,79%	215 4,96%	152 3,51%	170 3,92%	169 3,90%	181 4,18%

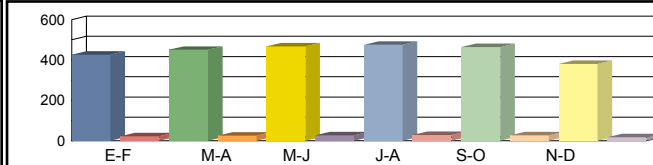

Media Sábados	00h-24h	591 7,06%	590 7,05%	559 6,68%	589 7,04%	594 7,10%	688 8,23%	602 7,19%
	06h-22h	510 5,54%	457 4,96%	506 5,49%	517 5,61%	492 5,34%	610 6,61%	515 5,59%
	08h-14h	317 7,31%	237 5,47%	279 6,44%	300 6,93%	246 5,69%	382 8,81%	294 6,77%

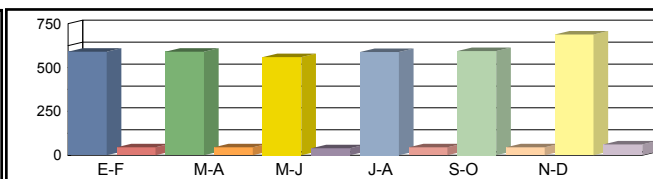

Media Laborales	00h-24h	726 8,68%	722 8,63%	781 9,33%	648 7,74%	732 8,75%	741 8,85%	725 8,66%
	06h-22h	672 7,29%	676 7,33%	714 7,75%	589 6,39%	680 7,38%	695 7,54%	671 7,28%
	08h-14h	342 7,89%	343 7,91%	356 8,22%	308 7,11%	337 7,78%	356 8,22%	340 7,86%

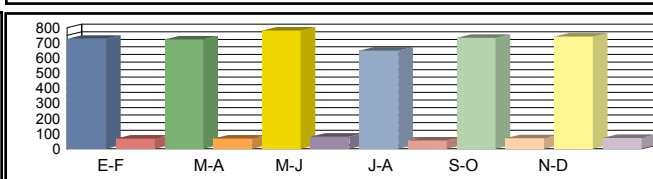

Media Diaria	00h-24h	664 7,94%	664 7,98%	716 7,95%	599 8,02%	675 8,00%	685 8,02%	667 7,99%
	06h-22h	607 6,58%	605 6,53%	644 6,58%	529 6,55%	613 6,58%	634 6,65%	605 6,58%
	08h-14h	320 7,40%	302 6,96%	328 7,27%	278 7,13%	299 7,01%	336 7,46%	310 7,20%

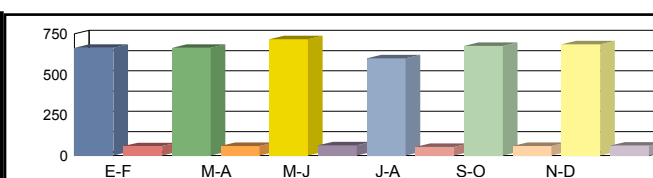

Coeficientes	N							
	L							
Coeficiente	S							

Los datos en color negro corresponden al total de vehículos y los datos en color azul corresponden a vehículos pesados (en %)



Castilla-La Mancha

Consejería de Fomento

Estación: TO-1e
Carretera: CM-4014 p.k. 7,50 **Provincia:** TOLEDO
Ubicación: Yepes - Ocaña
Año: 2023
Tipo: COBERTURA

Dirección General de Carreteras

	Ene-Feb	Mar-Abr	May-Jun	Jul-Ago	Sep-Oct	Nov-Dic	IMD
--	---------	---------	---------	---------	---------	---------	-----

Media Domingos	00h-24h	941 6,43%	995 6,80%	1.032 7,05%	1.048 7,17%	1.022 6,99%	840 5,74%	980 6,70%
	06h-22h	854 5,97%	889 6,22%	859 6,01%	789 5,52%	883 6,17%	730 5,10%	834 5,83%
	08h-14h	468 9,55%	356 7,26%	466 9,50%	330 6,73%	368 7,51%	366 7,47%	392 8,00%

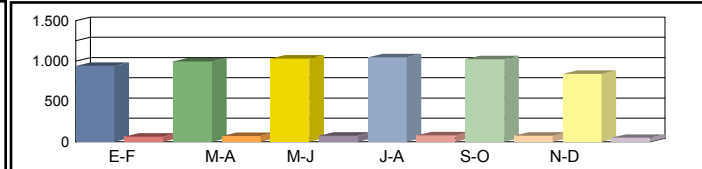

Media Sábados	00h-24h	1.303 8,90%	1.301 8,89%	1.232 8,42%	1.298 8,87%	1.309 8,95%	1.517 10,37%	1.327 9,07%
	06h-22h	1.156 8,08%	1.036 7,24%	1.146 8,01%	1.171 8,19%	1.115 7,80%	1.381 9,66%	1.168 8,16%
	08h-14h	686 13,99%	513 10,47%	605 12,34%	650 13,26%	534 10,88%	827 16,87%	636 12,97%

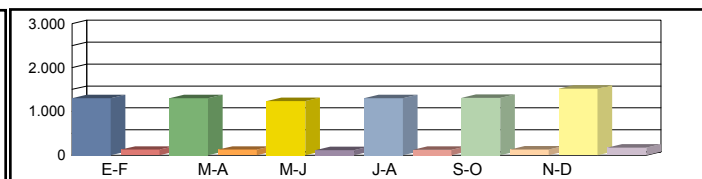

Media Laborales	00h-24h	1.600 10,94%	1.590 10,87%	1.720 11,76%	1.428 9,76%	1.614 11,03%	1.632 11,16%	1.597 10,92%
	06h-22h	1.522 10,64%	1.530 10,70%	1.617 11,31%	1.334 9,33%	1.540 10,77%	1.574 11,00%	1.520 10,63%
	08h-14h	741 15,11%	742 15,14%	772 15,74%	667 13,61%	730 14,89%	772 15,75%	737 15,04%

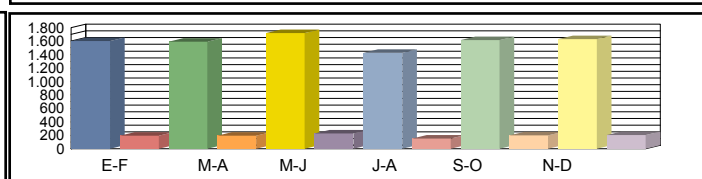

Media Diaria	00h-24h	1.463 10,00%	1.462 10,05%	1.576 10,02%	1.319 10,10%	1.489 10,09%	1.509 10,11%	1.470 10,06%
	06h-22h	1.374 9,61%	1.369 9,53%	1.459 9,61%	1.198 9,56%	1.389 9,60%	1.436 9,71%	1.371 9,60%
	08h-14h	694 14,16%	654 13,33%	711 13,92%	602 13,65%	648 13,42%	729 14,27%	673 13,79%

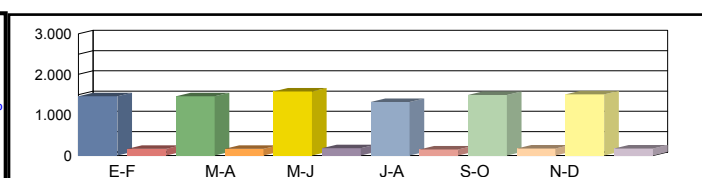

Coeficientes	N							
	L							
Coeficiente	S							

Los datos en color negro corresponden al total de vehículos y los datos en color azul corresponden a vehículos pesados (en %)



Castilla-La Mancha

Consejería de Fomento

Estación: TO-200
Carretera: CM-4000 p.k. 6,66 **Provincia:** TOLEDO
Ubicación: Int. CM-40 - Int. TO-3523 (Albarel del Tajo)
Año: 2023
Tipo: PERMANENTE

Dirección General de Carreteras

Ene-Feb	Mar-Abr	May-Jun	Jul-Ago	Sep-Oct	Nov-Dic	IMD
---------	---------	---------	---------	---------	---------	-----

Media 00h-24h
 Domingos 06h-22h
 08h-14h

2.495 3,77%	2.824 4,21%	2.883 3,92%	2.708 4,32%	3.031 3,93%	3.227 4,03%	2.861 4,03%
2.240 2,68%	2.512 3,03%	2.425 2,93%	2.094 3,30%	2.530 3,16%	2.669 3,56%	2.412 3,11%
681 3,08%	833 3,12%	817 3,18%	700 3,29%	767 4,04%	812 5,54%	768 3,71%

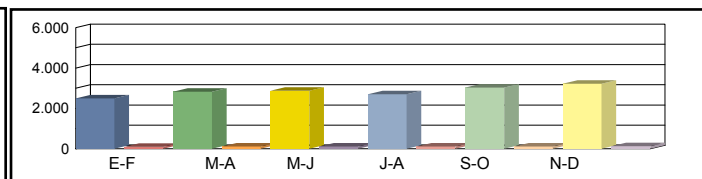

Media 00h-24h
 Sábados 06h-22h
 08h-14h

2.805 6,10%	2.997 7,54%	2.880 9,03%	3.008 7,35%	3.513 6,89%	3.364 6,72%	3.094 7,27%
2.483 5,24%	2.623 6,48%	2.430 8,31%	2.429 7,00%	2.998 6,34%	2.826 6,58%	2.632 6,66%
1.016 8,07%	1.125 10,22%	1.055 12,32%	1.018 10,51%	1.241 9,75%	1.037 12,05%	1.082 10,49%

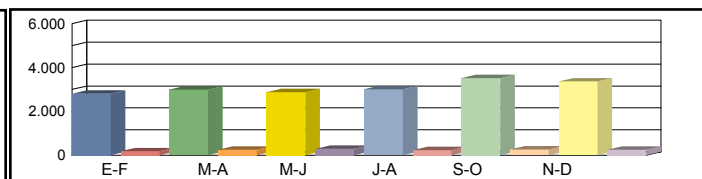

Media 00h-24h
 Laborales 06h-22h
 08h-14h

4.030 14,00%	3.712 16,46%	3.970 16,62%	4.084 17,61%	4.383 17,16%	4.296 13,06%	4.079 15,82%
3.718 13,45%	3.411 15,95%	3.610 16,26%	3.617 17,67%	3.997 16,91%	3.862 13,15%	3.702 15,56%
1.589 16,49%	1.360 20,07%	1.474 20,28%	1.457 22,86%	1.615 21,73%	1.581 16,38%	1.513 19,64%

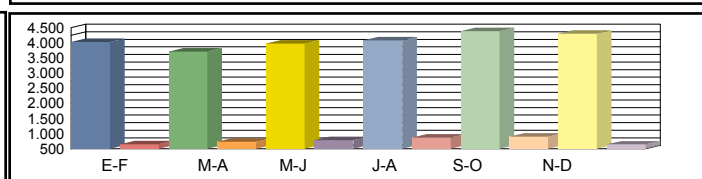

Media 00h-24h
 Diaria 06h-22h
 08h-14h

3.629 12,10%	3.475 13,84%	3.685 14,55%	3.728 14,99%	4.055 14,38%	4.001 11,20%	3.762 13,51%
3.324 11,49%	3.162 13,28%	3.300 14,21%	3.224 15,14%	3.633 14,23%	3.534 11,32%	3.363 13,28%
1.373 14,64%	1.248 17,15%	1.333 18,08%	1.283 19,88%	1.435 18,82%	1.387 15,00%	1.343 17,26%

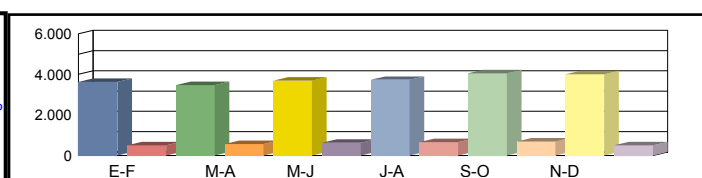

Coeficientes N
 L
 Coeficiente S

1,08392	1,08824	1,09972	1,12911	1,09657	1,11238	
1,01216	1,09887	1,02746	0,99878	0,93064	0,94949	
						0,92285

Los datos en color negro corresponden al total de vehículos y los datos en color azul corresponden a vehículos pesados (en %)



Castilla-La Mancha

Consejería de Fomento

Estación: TO-200a
Carretera: CM-4000 p.k. 23,00 **Provincia:** TOLEDO
Ubicación: Int. TO-3523 (Albarel del Tajo) - Int. CM-4050
Año: 2023
Tipo: COBERTURA

Dirección General de Carreteras

Ene-Feb	Mar-Abr	May-Jun	Jul-Ago	Sep-Oct	Nov-Dic	IMD
---------	---------	---------	---------	---------	---------	-----

Media	00h-24h	3.557 7,31%	4.204 8,64%	4.047 8,32%	3.758 7,72%	3.867 7,95%	4.172 8,58%	3.934 8,09%
Domingos	06h-22h	3.303 6,93%	3.894 8,17%	3.601 7,56%	3.183 6,68%	3.413 7,16%	3.701 7,77%	3.516 7,38%
	08h-14h	994 4,38%	1.338 5,90%	1.228 5,41%	1.093 4,82%	1.071 4,72%	1.173 5,17%	1.150 5,07%



Media	00h-24h	3.998 8,22%	4.461 9,17%	4.043 8,31%	4.174 8,58%	4.482 9,21%	4.349 8,94%	4.251 8,74%
Sábados	06h-22h	3.661 7,68%	4.066 8,53%	3.609 7,57%	3.692 7,75%	4.044 8,49%	3.919 8,22%	3.832 8,04%
	08h-14h	1.483 6,54%	1.806 7,96%	1.586 6,99%	1.590 7,01%	1.733 7,64%	1.498 6,60%	1.616 7,12%

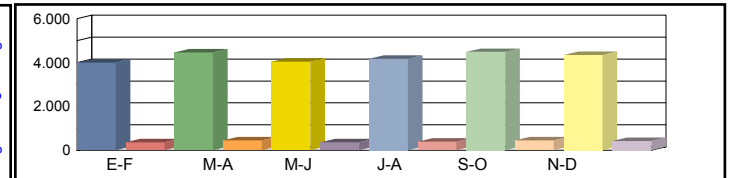

Media	00h-24h	5.111 10,50%	4.708 9,68%	5.035 10,35%	5.179 10,65%	5.173 10,63%	5.448 11,20%	5.109 10,50%
Laborales	06h-22h	4.922 10,33%	4.516 9,48%	4.779 10,03%	4.788 10,05%	4.901 10,28%	5.113 10,73%	4.836 10,15%
	08h-14h	2.105 9,28%	1.801 7,94%	1.952 8,60%	1.930 8,51%	2.004 8,83%	2.094 9,23%	1.981 8,73%

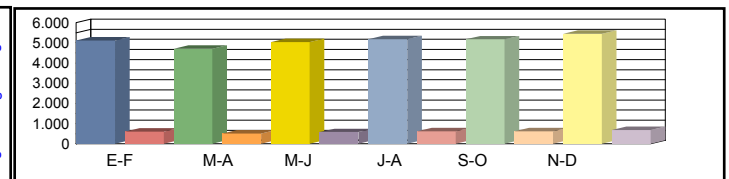

Media	00h-24h	4.717 9,81%	4.489 10,14%	4.721 9,97%	4.834 9,92%	4.888 10,05%	5.174 10,10%	4.804 10,00%
Diaria	06h-22h	4.515 9,43%	4.273 9,73%	4.418 9,51%	4.380 9,41%	4.566 9,58%	4.788 9,63%	4.490 9,55%
	08h-14h	1.875 7,87%	1.690 8,29%	1.786 8,08%	1.748 8,00%	1.832 8,07%	1.894 7,99%	1.804 8,05%

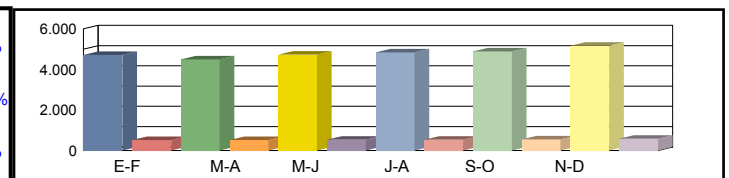

Coeficientes	N							
	L							
Coeficiente	S							

Los datos en color negro corresponden al total de vehículos y los datos en color azul corresponden a vehículos pesados (en %)



Castilla-La Mancha

Consejería de Fomento

Estación: TO-202a
Carretera: CM-5005 p.k. 34,00 **Provincia:** TOLEDO
Ubicación: Int. CM-5001 (Almendral de la Cañada) - Int. CM-5006
Año: 2023
Tipo: COBERTURA

Dirección General de Carreteras

		Ene-Feb	Mar-Abr	May-Jun	Jul-Ago	Sep-Oct	Nov-Dic	IMD
Media Domingos	00h-24h	368 14,94%	375 15,22%	358 14,54%	462 18,75%	424 17,21%	483 19,61%	412 16,71%
	06h-22h	275 9,27%	305 10,27%	272 9,16%	363 12,21%	340 11,44%	385 12,97%	323 10,89%
	08h-14h	131 8,93%	108 7,33%	123 8,36%	145 9,91%	150 10,22%	139 9,48%	133 9,04%
Media Sábados	00h-24h	422 17,12%	379 15,39%	445 18,07%	428 17,38%	405 16,44%	505 20,49%	431 17,48%
	06h-22h	324 10,92%	301 10,15%	353 11,88%	346 11,66%	313 10,54%	411 13,85%	341 11,50%
	08h-14h	186 12,71%	174 11,88%	183 12,45%	209 14,23%	177 12,06%	247 16,84%	196 13,36%
Media Laborales	00h-24h	446 18,13%	495 20,10%	496 20,15%	500 20,30%	462 18,75%	476 19,33%	479 19,46%
	06h-22h	373 12,57%	399 13,45%	413 13,89%	406 13,68%	382 12,86%	393 13,23%	394 13,28%
	08h-14h	196 13,33%	205 13,95%	215 14,66%	202 13,78%	198 13,51%	199 13,57%	202 13,80%
Media Diaria	00h-24h	424 18,39%	466 18,18%	474 18,46%	491 18,97%	445 18,61%	481 19,54%	464 18,69%
	06h-22h	348 12,33%	373 12,37%	389 12,46%	395 12,86%	364 12,59%	394 13,28%	377 12,65%
	08h-14h	185 12,78%	188 12,44%	201 12,66%	196 13,14%	188 12,88%	197 13,45%	192 12,89%
Coeficientes	N							
	L							
Coeficiente	S							

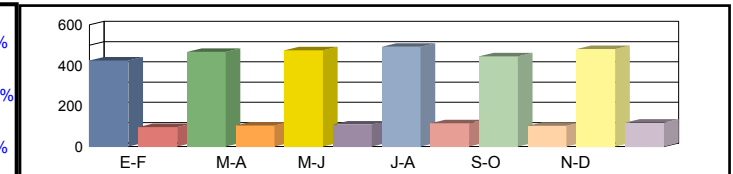
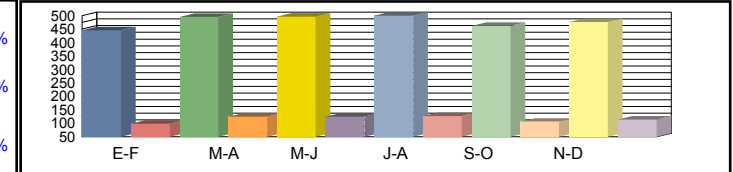
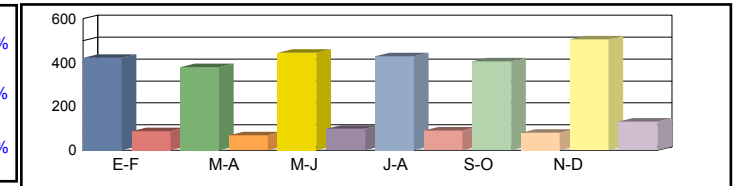
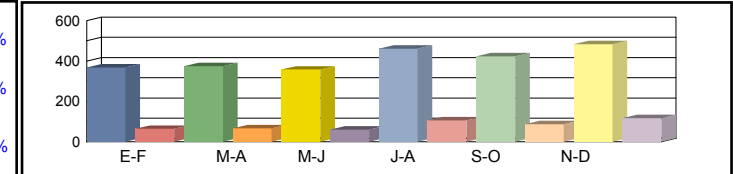

Los datos en color negro corresponden al total de vehículos y los datos en color azul corresponden a vehículos pesados (en %)



Castilla-La Mancha

Consejería de Fomento

Estación: TO-203
Carretera: CM-5001 p.k. 11,64 **Provincia:** TOLEDO
Ubicación: Talavera de la Reina - San Roman de los Montes
Año: 2023
Tipo: PRIMARIA

Dirección General de Carreteras

	Ene-Feb	Mar-Abr	May-Jun	Jul-Ago	Sep-Oct	Nov-Dic	IMD
--	---------	---------	---------	---------	---------	---------	-----

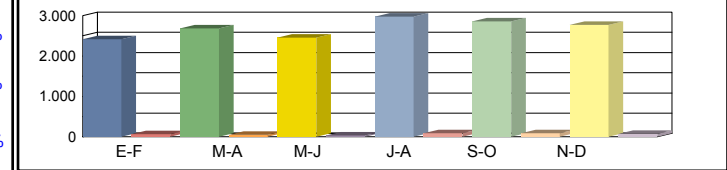

Media	00h-24h	2.415 2,65%	2.687 1,90%	2.453 1,35%	2.980 2,95%	2.862 3,14%	2.775 2,59%	2.695 2,43%
Domingos	06h-22h	2.083 2,30%	2.304 1,39%	2.115 1,28%	2.482 2,62%	2.425 3,22%	2.620 1,98%	2.338 2,13%
	08h-14h	934 1,28%	877 1,60%	973 1,34%	1.047 1,91%	1.043 4,60%	1.097 2,10%	995 2,14%

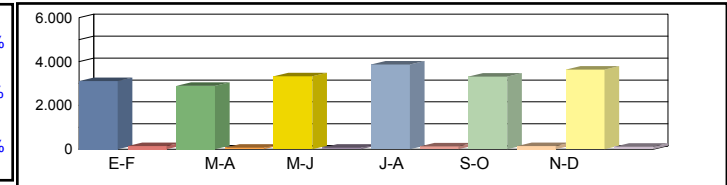

Media	00h-24h	3.113 4,27%	2.898 2,59%	3.330 2,25%	3.869 3,13%	3.314 4,10%	3.630 3,00%	3.359 3,22%
Sábados	06h-22h	2.685 4,36%	2.474 1,90%	2.897 2,21%	3.547 2,79%	2.917 4,39%	3.392 2,95%	2.985 3,10%
	08h-14h	1.206 4,15%	1.025 1,27%	1.345 2,68%	1.572 2,99%	1.169 5,47%	1.733 2,77%	1.342 3,22%

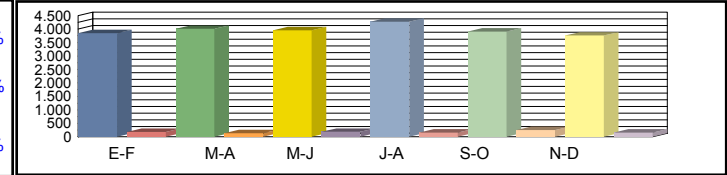

Media	00h-24h	3.847 4,45%	4.010 3,17%	3.952 4,53%	4.277 3,67%	3.913 6,16%	3.761 3,99%	3.960 4,33%
Laborales	06h-22h	3.634 3,82%	3.707 2,62%	3.725 4,43%	3.933 3,64%	3.639 6,24%	3.599 3,75%	3.706 4,08%
	08h-14h	1.508 4,05%	1.530 3,14%	1.640 4,63%	1.715 4,37%	1.602 7,49%	1.416 4,31%	1.568 4,66%

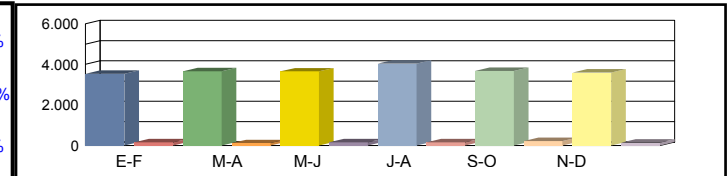

Media	00h-24h	3.537 4,24%	3.662 2,98%	3.650 3,95%	4.033 3,52%	3.677 5,55%	3.601 3,69%	3.693 3,99%
Diaria	06h-22h	3.277 3,75%	3.331 2,43%	3.377 3,88%	3.671 3,43%	3.362 5,68%	3.429 3,44%	3.408 3,77%
	08h-14h	1.383 3,83%	1.365 2,78%	1.503 4,13%	1.599 3,94%	1.461 6,98%	1.416 3,81%	1.454 4,25%

Coeficientes	N	1,05861	1,08174	1,06094	1,08747	1,07530	1,04501	
	L	1,02937	0,98753	1,00202	0,92588	1,01201	1,05291	
Coeficiente	S							0,93268

Los datos en color negro corresponden al total de vehículos y los datos en color azul corresponden a vehículos pesados (en %)



Castilla-La Mancha

Consejería de Fomento

Estación: TO-214
Carretera: CM-4001 p.k. 24,40 **Provincia:** TOLEDO
Ubicación: Villaseca de La Sagra - Añover del Tajo
Año: 2023
Tipo: PRIMARIA

Dirección General de Carreteras

Ene-Feb	Mar-Abr	May-Jun	Jul-Ago	Sep-Oct	Nov-Dic	IMD
---------	---------	---------	---------	---------	---------	-----

Media	00h-24h	1.611	5,96%	1.729	5,44%	1.673	5,32%	2.154	5,80%	1.986	4,78%	2.346	4,13%	1.916	5,24%
Domingos	06h-22h	1.284	6,00%	1.438	5,98%	1.377	5,30%	1.927	5,45%	1.548	4,52%	1.912	3,40%	1.581	5,11%
	08h-14h	399	11,53%	533	8,82%	561	6,77%	668	7,93%	552	6,88%	626	4,95%	556	7,82%

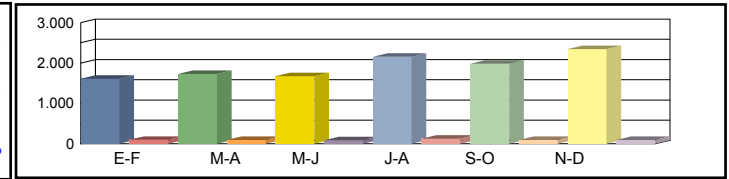

Media	00h-24h	2.088	6,75%	2.775	6,09%	2.849	6,32%	2.930	9,97%	2.454	5,87%	2.436	7,47%	2.589	7,08%
Sábados	06h-22h	1.852	5,72%	2.498	5,32%	2.540	5,51%	2.478	9,20%	1.999	6,60%	2.141	6,77%	2.251	6,52%
	08h-14h	727	5,36%	1.049	6,86%	1.083	7,29%	971	8,65%	867	9,46%	944	11,23%	940	8,14%

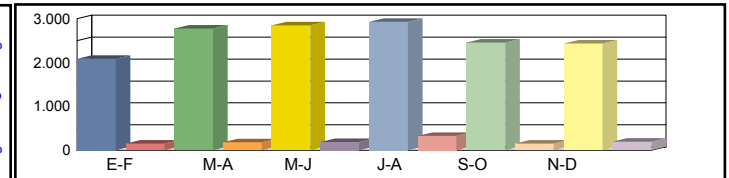

Media	00h-24h	3.870	26,07%	4.167	20,21%	4.207	20,47%	4.007	22,26%	4.832	27,71%	4.815	26,60%	4.316	23,89%
Laborales	06h-22h	3.551	27,20%	3.940	20,51%	3.978	20,76%	3.231	21,67%	4.495	28,77%	4.495	27,47%	3.948	24,40%
	08h-14h	1.496	32,15%	1.639	23,49%	1.662	23,71%	1.418	26,02%	1.783	37,02%	1.904	33,25%	1.650	29,27%

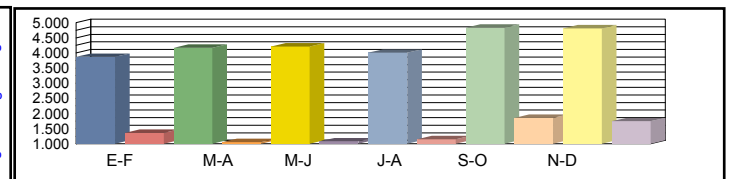

Media	00h-24h	3.293	22,93%	3.620	17,65%	3.650	17,89%	3.589	19,42%	4.086	24,25%	4.122	23,17%	3.727	20,89%
Diaria	06h-22h	2.984	23,99%	3.376	18,01%	3.401	18,23%	2.938	18,65%	3.717	25,61%	3.790	24,06%	3.368	21,43%
	08h-14h	1.230	28,94%	1.397	20,90%	1.422	20,96%	1.247	22,69%	1.475	33,08%	1.583	29,75%	1.392	26,06%

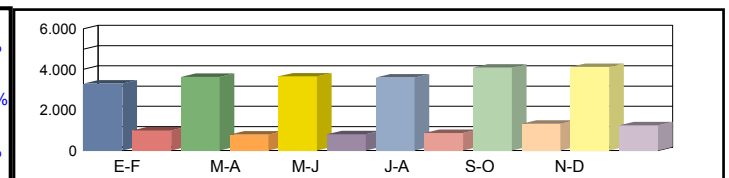

Coeficientes	N	1,08983	1,05761	1,05757	1,24017	1,07497	1,07119	
	L	1,11525	1,03576	1,02591	1,07712	0,89321	0,89637	
Coeficiente	S							0,86340

Los datos en color negro corresponden al total de vehículos y los datos en color azul corresponden a vehículos pesados (en %)



Castilla-La Mancha

Consejería de Fomento

Estación: TO-214a
Carretera: CM-4004 p.k. 29,10 **Provincia:** TOLEDO
Ubicación: Yuncos - Pantoja
Año: 2023
Tipo: PRIMARIA

Dirección General de Carreteras

	Ene-Feb	Mar-Abr	May-Jun	Jul-Ago	Sep-Oct	Nov-Dic	IMD
--	---------	---------	---------	---------	---------	---------	-----

Media Domingos	00h-24h	1.792 4,24%	1.953 3,12%	2.022 3,36%	1.696 3,77%	1.932 3,16%	1.935 4,34%	1.888 3,67%
	06h-22h	1.493 3,35%	1.398 2,79%	1.520 3,55%	1.202 3,99%	1.439 2,78%	1.647 3,89%	1.450 3,39%
	08h-14h	754 1,86%	427 3,98%	564 5,85%	391 6,39%	526 2,66%	563 3,73%	538 4,08%

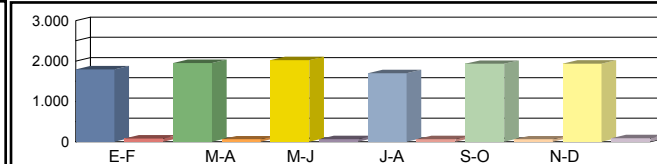

Media Sábados	00h-24h	3.141 3,66%	2.345 4,95%	3.051 4,26%	2.575 4,66%	2.745 3,72%	3.023 4,40%	2.813 4,27%
	06h-22h	2.845 3,34%	1.848 5,30%	2.743 3,90%	2.113 4,21%	2.260 3,76%	2.648 3,51%	2.410 4,00%
	08h-14h	1.513 3,24%	854 4,80%	998 4,51%	1.066 3,47%	937 4,06%	1.072 3,73%	1.073 3,97%

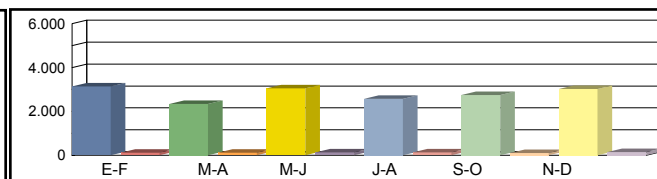

Media Laborales	00h-24h	3.512 6,12%	3.137 8,61%	3.793 7,54%	3.437 7,01%	3.135 10,02%	3.598 7,95%	3.435 7,87%
	06h-22h	3.295 5,80%	2.822 8,61%	3.535 7,33%	3.134 7,05%	2.855 10,30%	3.381 7,48%	3.170 7,76%
	08h-14h	1.384 7,37%	1.089 10,01%	1.387 9,66%	1.175 9,87%	1.180 10,76%	1.423 9,49%	1.273 9,53%

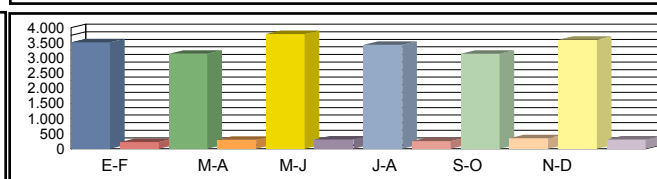

Media Diaria	00h-24h	3.213 5,63%	2.854 7,64%	3.435 6,78%	3.065 6,46%	2.907 8,50%	3.278 7,17%	3.125 7,03%
	06h-22h	2.973 5,28%	2.479 7,79%	3.134 6,64%	2.712 6,53%	2.568 8,88%	3.029 6,70%	2.816 6,97%
	08h-14h	1.312 6,25%	960 8,96%	1.214 8,81%	1.048 8,78%	1.052 9,32%	1.250 8,40%	1.139 8,42%

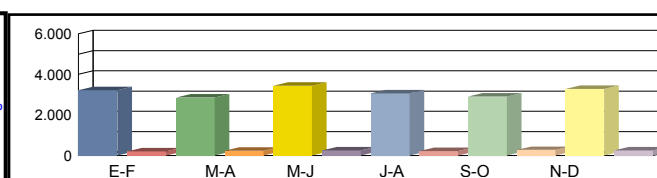

Coeficientes	N	1,06586	1,11162	1,07298	1,09668	1,09807	1,06418	
	L	0,97808	1,09500	0,90562	0,99942	1,09569	0,95470	
Coeficiente	S							0,90979

Los datos en color negro corresponden al total de vehículos y los datos en color azul corresponden a vehículos pesados (en %)



Castilla-La Mancha

Consejería de Fomento

Estación: TO-214b
Carretera: CM-4004 p.k. 45,50 **Provincia:** TOLEDO
Ubicación: Añover de Tajo - Int. N-400
Año: 2023
Tipo: COBERTURA

Dirección General de Carreteras

Ene-Feb	Mar-Abr	May-Jun	Jul-Ago	Sep-Oct	Nov-Dic	IMD
---------	---------	---------	---------	---------	---------	-----

Media Domingos	00h-24h	1.841 12,96%	2.259 15,90%	1.943 13,68%	1.827 12,86%	2.194 15,44%	1.949 13,72%	2.002 14,09%	
	06h-22h	1.588 11,66%	1.783 13,09%	1.534 11,26%	1.401 10,29%	1.772 13,01%	1.719 12,62%	1.633 11,99%	
	08h-14h	544 22,30%	421 17,26%	439 18,02%	353 14,47%	473 19,40%	426 17,47%	443 18,15%	

Media Sábados	00h-24h	3.227 22,71%	2.712 19,09%	2.932 20,64%	2.773 19,52%	3.117 21,94%	3.044 21,43%	2.968 20,89%	
	06h-22h	3.026 22,21%	2.357 17,30%	2.768 20,32%	2.464 18,09%	2.783 20,43%	2.764 20,29%	2.694 19,77%	
	08h-14h	1.091 44,74%	842 34,51%	778 31,89%	962 39,46%	843 34,55%	811 33,27%	888 36,40%	

Media Laborales	00h-24h	3.301 23,24%	3.015 21,22%	3.645 25,66%	3.303 23,25%	3.013 21,21%	3.458 24,34%	3.289 23,15%	
	06h-22h	3.162 23,21%	2.815 20,66%	3.526 25,89%	3.126 22,95%	2.848 20,91%	3.372 24,76%	3.142 23,06%	
	08h-14h	946 38,79%	809 33,19%	1.031 42,27%	873 35,81%	877 35,96%	1.057 43,37%	932 38,23%	

Media Diaria	00h-24h	3.082 21,69%	2.802 21,60%	3.373 21,50%	3.017 21,22%	2.845 21,94%	3.217 21,62%	3.056 21,59%	
	06h-22h	2.918 21,42%	2.537 20,92%	3.204 21,09%	2.779 20,63%	2.620 21,36%	3.092 21,28%	2.858 21,12%	
	08h-14h	909 37,29%	732 35,11%	926 34,84%	797 35,42%	801 35,42%	953 34,96%	853 35,50%	

Coeficientes	N							
	L							
Coeficiente	S							

Los datos en color negro corresponden al total de vehículos y los datos en color azul corresponden a vehículos pesados (en %)



Castilla-La Mancha

Consejería de Fomento

Estación: TO-214c
Carretera: CM-4004 p.k. 37,80 **Provincia:** TOLEDO
Ubicación: Alameda de La Sagra - Añover de Tajo
Año: 2023
Tipo: COBERTURA

Dirección General de Carreteras

Ene-Feb	Mar-Abr	May-Jun	Jul-Ago	Sep-Oct	Nov-Dic	IMD
---------	---------	---------	---------	---------	---------	-----

Media 00h-24h	3.117 3,39%	3.825 4,16%	3.290 3,58%	3.093 3,37%	3.714 4,04%	3.299 3,59%	3.390 3,69%
Domingos 06h-22h	2.629 3,06%	2.952 3,44%	2.539 2,96%	2.320 2,70%	2.933 3,41%	2.846 3,31%	2.703 3,15%
08h-14h	1.182 4,78%	914 3,70%	955 3,86%	767 3,10%	1.028 4,16%	926 3,75%	962 3,89%

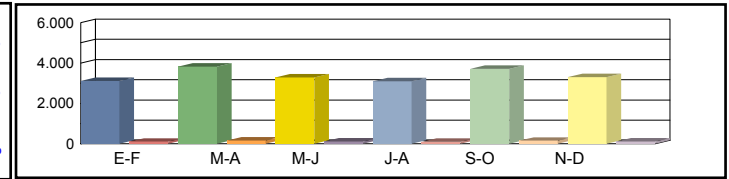

Media 00h-24h	5.464 5,95%	4.592 5,00%	4.964 5,40%	4.695 5,11%	5.278 5,74%	5.154 5,61%	5.024 5,47%
Sábados 06h-22h	5.010 5,83%	3.902 4,54%	4.582 5,33%	4.079 4,75%	4.607 5,36%	4.577 5,33%	4.460 5,19%
08h-14h	2.371 9,59%	1.829 7,40%	1.690 6,84%	2.091 8,46%	1.831 7,41%	1.763 7,13%	1.929 7,80%

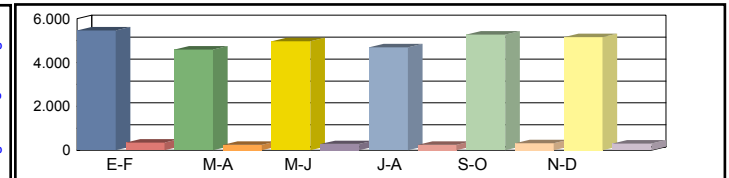

Media 00h-24h	5.589 6,08%	5.104 5,56%	6.171 6,72%	5.592 6,09%	5.101 5,55%	5.854 6,37%	5.568 6,06%
Laborales 06h-22h	5.235 6,09%	4.660 5,42%	5.838 6,80%	5.176 6,02%	4.715 5,49%	5.583 6,50%	5.201 6,05%
08h-14h	2.056 8,32%	1.759 7,11%	2.240 9,06%	1.898 7,68%	1.906 7,71%	2.298 9,30%	2.026 8,20%

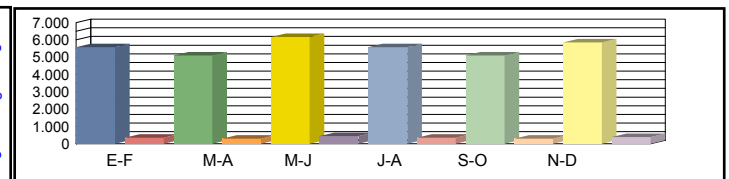

Media 00h-24h	5.218 5,68%	4.744 5,65%	5.710 5,63%	5.107 5,56%	4.816 5,74%	5.446 5,66%	5.174 5,65%
Diaria 06h-22h	4.831 5,62%	4.200 5,49%	5.304 5,54%	4.601 5,42%	4.338 5,61%	5.119 5,59%	4.732 5,54%
08h-14h	1.976 7,99%	1.592 7,53%	2.012 7,47%	1.733 7,59%	1.740 7,59%	2.071 7,49%	1.854 7,61%

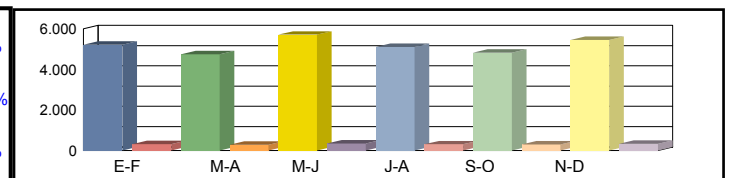

Coeficientes N							
L							
Coeficiente S							

Los datos en color negro corresponden al total de vehículos y los datos en color azul corresponden a vehículos pesados (en %)



Castilla-La Mancha

Consejería de Fomento

Estación: TO-214d
Carretera: CM-4004 p.k. 33,00 **Provincia:** TOLEDO
Ubicación: Pantoja - Alameda de La Sagra
Año: 2023
Tipo: COBERTURA

Dirección General de Carreteras

Ene-Feb	Mar-Abr	May-Jun	Jul-Ago	Sep-Oct	Nov-Dic	IMD
---------	---------	---------	---------	---------	---------	-----

Media	00h-24h	2.479 5,40%	3.041 6,62%	2.616 5,70%	2.459 5,35%	2.953 6,43%	2.623 5,71%	2.695 5,87%
Domingos	06h-22h	2.130 4,82%	2.392 5,41%	2.057 4,65%	1.880 4,25%	2.377 5,38%	2.307 5,22%	2.190 4,95%
	08h-14h	928 6,34%	718 4,91%	750 5,12%	602 4,11%	807 5,51%	727 4,97%	755 5,16%

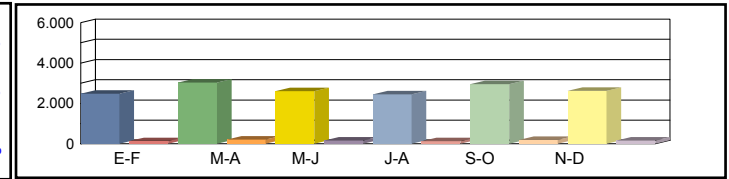

Media	00h-24h	4.344 9,46%	3.651 7,95%	3.947 8,59%	3.734 8,13%	4.196 9,14%	4.098 8,92%	3.995 8,70%
Sábados	06h-22h	4.059 9,18%	3.162 7,15%	3.713 8,40%	3.305 7,48%	3.733 8,44%	3.708 8,39%	3.613 8,17%
	08h-14h	1.861 12,72%	1.436 9,81%	1.327 9,07%	1.642 11,22%	1.438 9,82%	1.384 9,46%	1.515 10,35%

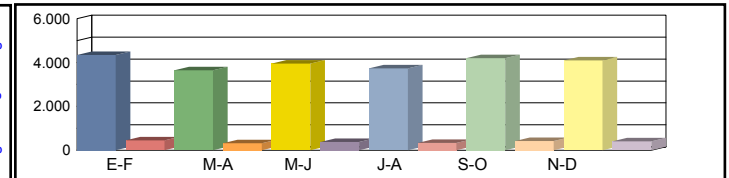

Media	00h-24h	4.444 9,68%	4.058 8,84%	4.907 10,68%	4.447 9,68%	4.056 8,83%	4.655 10,14%	4.428 9,64%
Laborales	06h-22h	4.242 9,59%	3.776 8,54%	4.730 10,70%	4.194 9,49%	3.820 8,64%	4.524 10,23%	4.214 9,53%
	08h-14h	1.614 11,03%	1.381 9,43%	1.759 12,02%	1.490 10,18%	1.496 10,22%	1.804 12,33%	1.591 10,87%

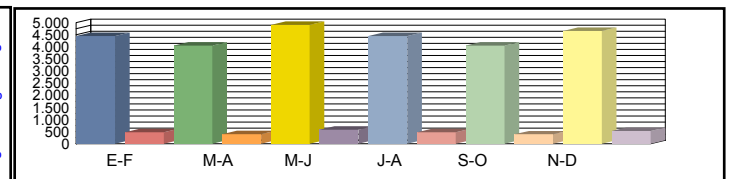

Media	00h-24h	4.149 9,03%	3.772 8,99%	4.540 8,95%	4.062 8,84%	3.829 9,14%	4.331 9,00%	4.114 8,99%
Diaria	06h-22h	3.914 8,85%	3.403 8,65%	4.298 8,72%	3.728 8,53%	3.515 8,83%	4.148 8,80%	3.834 8,73%
	08h-14h	1.551 10,60%	1.250 9,98%	1.580 9,90%	1.360 10,07%	1.366 10,07%	1.626 9,94%	1.456 10,09%

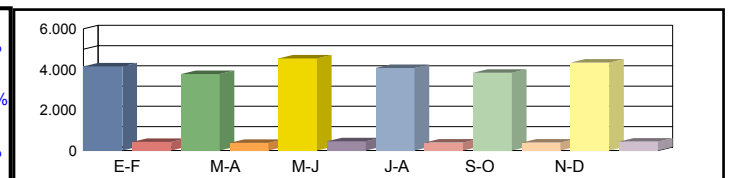

Coeficientes	N							
	L							
Coeficiente	S							

Los datos en color negro corresponden al total de vehículos y los datos en color azul corresponden a vehículos pesados (en %)



Castilla-La Mancha

Consejería de Fomento

Estación: TO-216a
Carretera: CM-4058 p.k. 5,00 **Provincia:** TOLEDO
Ubicación: Magán - Mocejón
Año: 2023
Tipo: COBERTURA

Dirección General de Carreteras

	Ene-Feb	Mar-Abr	May-Jun	Jul-Ago	Sep-Oct	Nov-Dic	IMD
--	---------	---------	---------	---------	---------	---------	-----

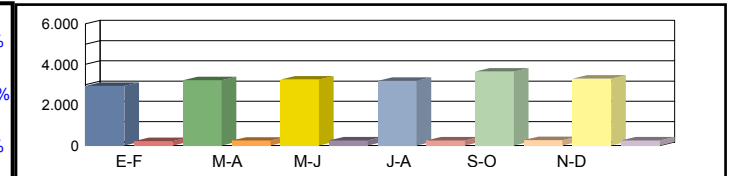
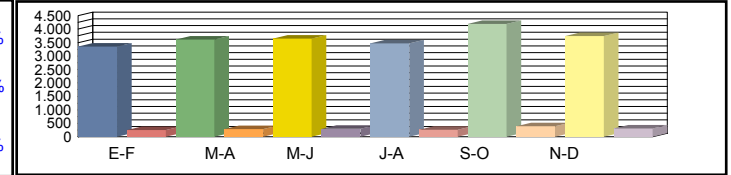
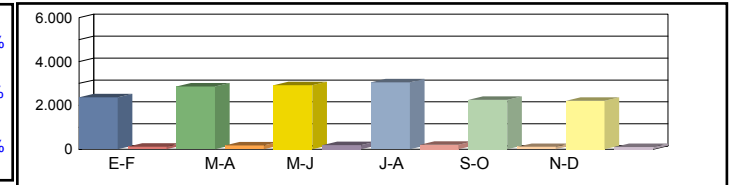
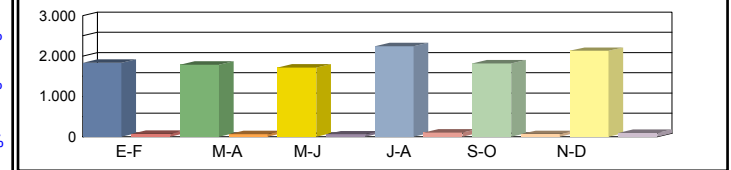

Coeficientes	N						
	L						
Coeficiente	S						

Los datos en color negro corresponden al total de vehículos y los datos en color azul corresponden a vehículos pesados (en %)



Castilla-La Mancha

Consejería de Fomento

Estación: TO-216b
Carretera: CM-4006 p.k. 13,00 **Provincia:** TOLEDO
Ubicación: Olias del Rey - Mocejón
Año: 2023
Tipo: COBERTURA

Dirección General de Carreteras

	Ene-Feb	Mar-Abr	May-Jun	Jul-Ago	Sep-Oct	Nov-Dic	IMD
--	---------	---------	---------	---------	---------	---------	-----

Media Domingos	00h-24h	2.068 13,51%	2.212 14,45%	2.071 13,53%	2.313 15,10%	2.348 15,33%	2.485 16,23%	2.250 14,69%
	06h-22h	1.865 12,69%	2.213 15,06%	1.810 12,32%	2.013 13,70%	2.112 14,37%	2.227 15,15%	2.040 13,88%
	08h-14h	633 14,11%	986 21,98%	634 14,13%	737 16,43%	804 17,93%	639 14,26%	739 16,47%

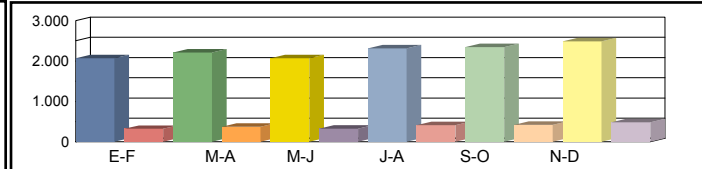

Media Sábados	00h-24h	3.286 21,46%	2.867 18,73%	3.063 20,00%	3.102 20,26%	3.352 21,89%	3.852 25,16%	3.254 21,25%
	06h-22h	2.986 20,32%	2.412 16,41%	2.788 18,97%	2.938 19,99%	2.615 17,79%	3.587 24,40%	2.888 19,65%
	08h-14h	1.131 25,22%	761 16,96%	1.116 24,89%	1.104 24,61%	771 17,19%	1.535 34,22%	1.070 23,85%

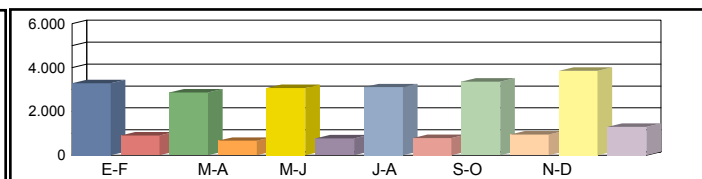

Media Laborales	00h-24h	3.456 22,57%	3.272 21,37%	3.836 25,05%	3.708 24,21%	3.330 21,75%	3.256 21,27%	3.476 22,70%
	06h-22h	3.340 22,72%	3.015 20,52%	3.753 25,53%	3.611 24,57%	3.004 20,44%	3.281 22,32%	3.334 22,68%
	08h-14h	1.253 27,93%	1.052 23,46%	1.477 32,93%	1.388 30,94%	1.082 24,12%	1.238 27,60%	1.248 27,83%

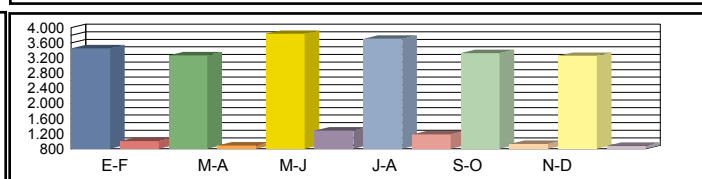

Media Diaria	00h-24h	3.233 21,12%	3.024 20,86%	3.554 20,91%	3.478 21,17%	3.163 21,44%	3.179 22,03%	3.272 21,26%
	06h-22h	3.079 20,95%	2.750 20,73%	3.419 20,70%	3.344 21,04%	2.753 20,83%	3.159 21,88%	3.084 21,02%
	08h-14h	1.147 25,57%	961 25,52%	1.350 25,53%	1.283 25,81%	967 24,97%	1.191 26,88%	1.150 25,71%

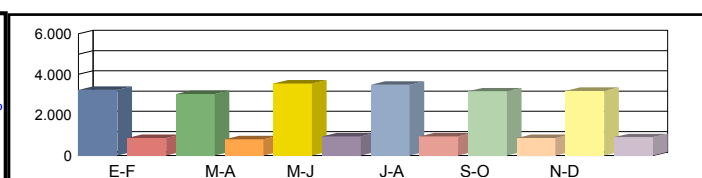

Coeficientes	N							
	L							
Coeficiente	S							

Los datos en color negro corresponden al total de vehículos y los datos en color azul corresponden a vehículos pesados (en %)



Castilla-La Mancha

Consejería de Fomento

Estación: TO-216c
Carretera: CM-4006 p.k. 19,00 **Provincia:** TOLEDO
Ubicación: Mocejón - Int. N-400
Año: 2023
Tipo: COBERTURA

Dirección General de Carreteras

Ene-Feb	Mar-Abr	May-Jun	Jul-Ago	Sep-Oct	Nov-Dic	IMD
---------	---------	---------	---------	---------	---------	-----

Media Domingos	00h-24h	1.609 8,95%	1.721 9,57%	1.611 8,96%	1.799 10,00%	1.827 10,16%	1.934 10,75%	1.750 9,73%
	06h-22h	1.418 8,44%	1.683 10,02%	1.377 8,19%	1.531 9,11%	1.606 9,56%	1.694 10,08%	1.552 9,23%
	08h-14h	424 9,80%	661 15,27%	425 9,82%	494 11,42%	539 12,46%	429 9,90%	495 11,44%

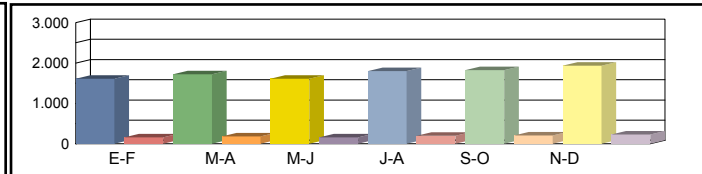

Media Sábados	00h-24h	2.557 14,21%	2.231 12,40%	2.383 13,25%	2.413 13,42%	2.608 14,50%	2.997 16,66%	2.532 14,08%
	06h-22h	2.271 13,52%	1.834 10,92%	2.120 12,62%	2.235 13,30%	1.989 11,84%	2.728 16,24%	2.196 13,07%
	08h-14h	758 17,52%	510 11,78%	748 17,29%	740 17,09%	517 11,94%	1.029 23,77%	717 16,57%

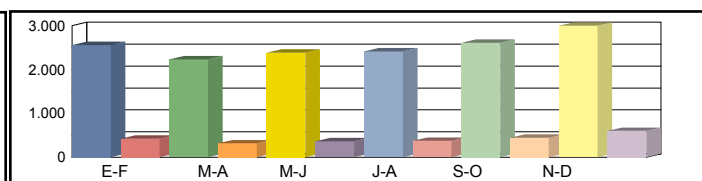

Media Laborales	00h-24h	2.594 14,42%	2.689 14,95%	2.984 16,59%	2.885 16,04%	2.591 14,41%	2.534 14,09%	2.713 15,08%
	06h-22h	2.568 15,29%	2.540 15,12%	2.854 16,99%	2.746 16,34%	2.284 13,60%	2.495 14,85%	2.581 15,36%
	08h-14h	859 19,85%	840 19,40%	990 22,88%	930 21,49%	725 16,76%	830 19,17%	862 19,92%

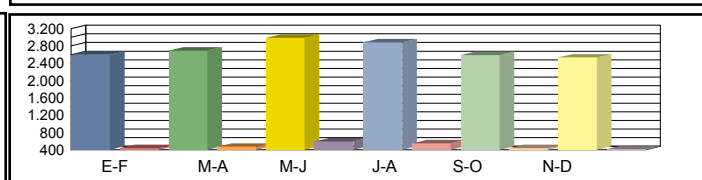

Media Diaria	00h-24h	2.427 13,99%	2.485 13,82%	2.765 13,85%	2.706 14,02%	2.461 14,20%	2.474 14,59%	2.553 14,08%
	06h-22h	2.367 13,94%	2.317 13,79%	2.600 13,77%	2.543 14,00%	2.093 13,86%	2.403 14,56%	2.387 13,99%
	08h-14h	786 17,76%	767 17,73%	905 17,73%	859 17,93%	648 17,35%	799 18,67%	794 17,86%

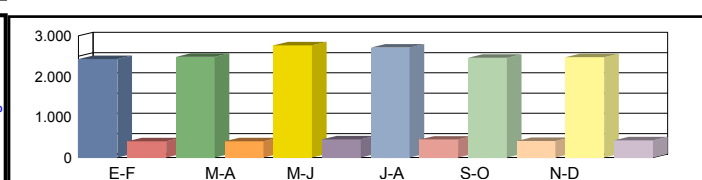

Coeficientes	N							
	L							
Coeficiente	S							

Los datos en color negro corresponden al total de vehículos y los datos en color azul corresponden a vehículos pesados (en %)



Castilla-La Mancha

Consejería de Fomento

Estación: TO-216d
Carretera: CM-4058 p.k. 2,50 **Provincia:** TOLEDO
Ubicación: Enlace A-42 - Magán
Año: 2023
Tipo: COBERTURA

Dirección General de Carreteras

	Ene-Feb	Mar-Abr	May-Jun	Jul-Ago	Sep-Oct	Nov-Dic	IMD
--	---------	---------	---------	---------	---------	---------	-----

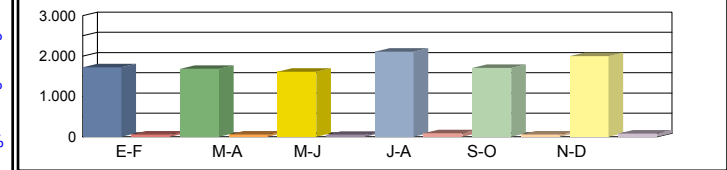

Media Domingos	00h-24h	1.721 3,38%	1.680 3,30%	1.612 3,17%	2.111 4,15%	1.710 3,36%	2.002 3,93%	1.806 3,55%
	06h-22h	1.441 2,61%	1.426 2,58%	1.356 2,45%	2.197 3,98%	1.395 2,52%	1.690 3,06%	1.584 2,87%
	08h-14h	325 3,20%	383 3,77%	396 3,89%	537 5,29%	375 3,69%	397 3,90%	402 3,96%

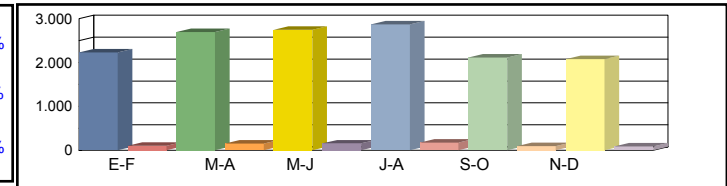

Media Sábados	00h-24h	2.231 4,38%	2.697 5,29%	2.746 5,39%	2.872 5,64%	2.113 4,15%	2.079 4,08%	2.456 4,82%
	06h-22h	2.079 3,76%	2.478 4,49%	2.501 4,53%	2.825 5,11%	1.801 3,26%	1.892 3,42%	2.263 4,10%
	08h-14h	593 5,83%	753 7,41%	764 7,52%	781 7,69%	590 5,80%	598 5,89%	680 6,69%

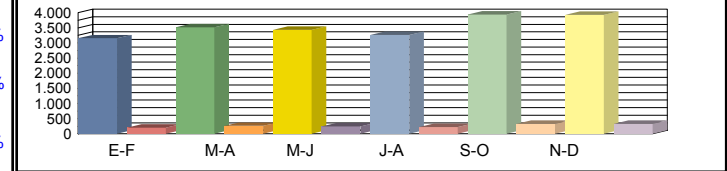

Media Laborales	00h-24h	3.154 6,19%	3.518 6,91%	3.429 6,73%	3.266 6,41%	3.939 7,73%	3.925 7,71%	3.538 6,95%
	06h-22h	3.012 5,45%	3.349 6,06%	3.374 6,11%	2.741 4,96%	3.813 6,90%	3.813 6,90%	3.350 6,06%
	08h-14h	909 8,95%	1.003 9,87%	1.010 9,94%	862 8,48%	1.084 10,67%	1.157 11,39%	1.004 9,88%

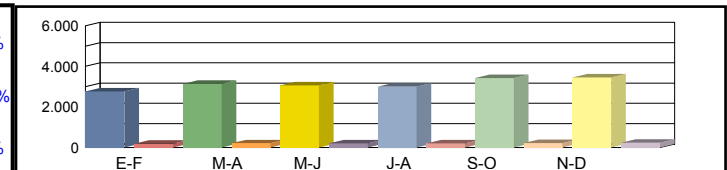

Media Diaria	00h-24h	2.759 6,04%	3.138 6,16%	3.056 6,16%	2.994 6,33%	3.425 6,01%	3.454 6,08%	3.138 6,13%
	06h-22h	2.604 5,24%	2.950 5,34%	2.965 5,33%	2.545 5,63%	3.243 5,16%	3.306 5,26%	2.936 5,32%
	08h-14h	768 8,34%	879 8,65%	888 8,68%	778 8,90%	923 8,41%	990 8,45%	871 8,57%

Coeficientes	N						
	L						
Coeficiente	S						

Los datos en color negro corresponden al total de vehículos y los datos en color azul corresponden a vehículos pesados (en %)



Castilla-La Mancha

Consejería de Fomento

Estación: TO-216e
Carretera: CM-4001 p.k. 14,28 **Provincia:** TOLEDO
Ubicación: Mocejón - Villaseca de La Sagra
Año: 2023
Tipo: PRIMARIA

Dirección General de Carreteras

	Ene-Feb	Mar-Abr	May-Jun	Jul-Ago	Sep-Oct	Nov-Dic	IMD
--	---------	---------	---------	---------	---------	---------	-----

Media Domingos	00h-24h	2.902 2,03%	2.563 1,76%	2.586 2,55%	2.695 4,34%	2.598 2,66%	2.759 2,57%	2.684 2,65%
	06h-22h	2.275 1,98%	2.082 1,68%	1.980 2,63%	2.098 4,58%	2.096 2,24%	2.328 2,41%	2.143 2,58%
	08h-14h	612 3,43%	769 1,56%	686 4,52%	699 3,43%	765 1,05%	962 1,46%	749 2,57%

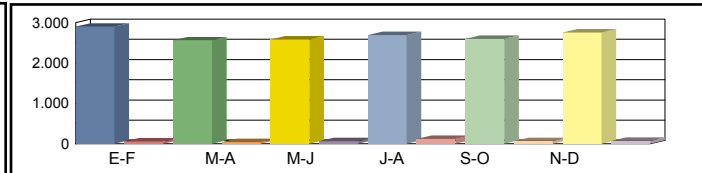

Media Sábados	00h-24h	3.767 2,20%	3.411 2,84%	3.336 2,58%	3.606 3,00%	3.584 3,57%	3.824 4,92%	3.588 3,18%
	06h-22h	3.174 2,17%	2.965 2,97%	2.831 2,51%	2.980 3,09%	3.029 3,30%	3.486 4,99%	3.078 3,17%
	08h-14h	1.272 2,04%	1.263 3,80%	1.158 3,89%	1.437 3,06%	1.261 3,73%	1.402 7,35%	1.299 3,98%

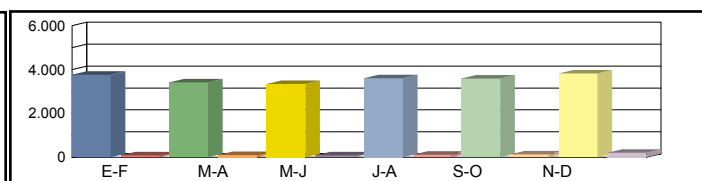

Media Laborales	00h-24h	5.771 8,18%	5.495 7,90%	5.548 6,81%	5.467 7,61%	5.562 7,59%	6.033 8,09%	5.646 7,70%
	06h-22h	5.354 8,44%	5.115 8,11%	5.156 6,85%	5.091 7,72%	5.151 7,65%	5.651 8,28%	5.253 7,84%
	08h-14h	2.058 11,61%	1.967 10,22%	1.999 8,35%	2.026 9,08%	1.972 9,13%	2.159 10,14%	2.030 9,76%

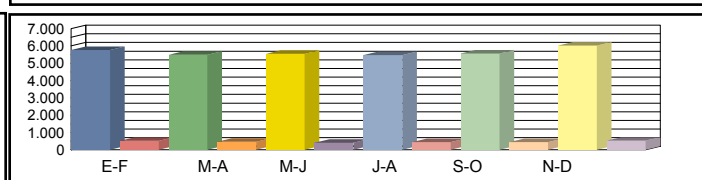

Media Diaria	00h-24h	5.074 7,04%	4.778 6,91%	4.809 6,07%	4.805 6,85%	4.856 6,80%	5.250 7,35%	4.929 6,83%
	06h-22h	4.602 7,37%	4.375 7,18%	4.371 6,18%	4.362 7,06%	4.411 6,85%	4.867 7,54%	4.498 7,03%
	08h-14h	1.739 10,18%	1.695 8,97%	1.691 7,69%	1.752 8,05%	1.697 8,01%	1.879 9,21%	1.742 8,68%

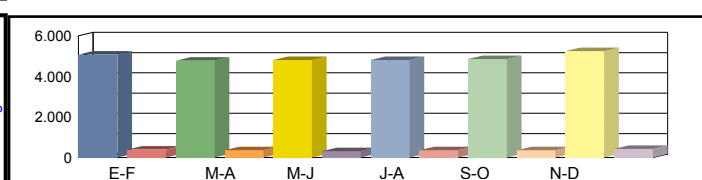

Coeficientes	N	1,07789	1,07429	1,07603	1,07386	1,07979	1,06760	
	L	0,97834	1,02748	1,01766	1,03274	1,01510	0,93585	
Coeficiente	S							0,87298

Los datos en color negro corresponden al total de vehículos y los datos en color azul corresponden a vehículos pesados (en %)



Castilla-La Mancha

Consejería de Fomento

Estación: TO-219
Carretera: CM-5007 p.k. 13,00 **Provincia:** TOLEDO
Ubicación: Int CM-530(Méntrida) - Valmojado
Año: 2023
Tipo: COBERTURA

Dirección General de Carreteras

	Ene-Feb	Mar-Abr	May-Jun	Jul-Ago	Sep-Oct	Nov-Dic	IMD
--	---------	---------	---------	---------	---------	---------	-----

Media Domingos	00h-24h	2.989 3,53%	3.159 3,73%	3.277 3,87%	3.330 3,93%	3.246 3,83%	2.667 3,15%	3.111 3,67%
	06h-22h	2.685 3,28%	2.795 3,42%	2.701 3,30%	2.481 3,04%	2.775 3,39%	2.293 2,81%	2.622 3,21%
	08h-14h	1.068 6,01%	812 4,57%	1.063 5,98%	753 4,24%	840 4,73%	836 4,71%	895 5,04%

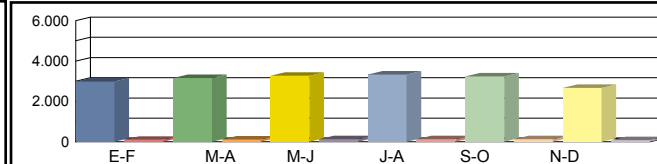

Media Sábados	00h-24h	4.137 4,89%	4.131 4,88%	3.913 4,62%	4.122 4,87%	4.159 4,91%	4.818 5,69%	4.213 4,98%
	06h-22h	3.633 4,44%	3.255 3,98%	3.602 4,41%	3.679 4,50%	3.506 4,29%	4.340 5,31%	3.669 4,49%
	08h-14h	1.565 8,81%	1.172 6,60%	1.380 7,77%	1.484 8,35%	1.218 6,86%	1.888 10,63%	1.451 8,17%

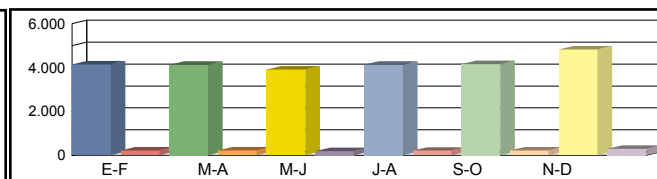

Media Laborales	00h-24h	5.082 6,00%	5.051 5,97%	5.464 6,45%	4.535 5,36%	5.127 6,06%	5.184 6,12%	5.074 5,99%
	06h-22h	4.784 5,85%	4.810 5,88%	5.082 6,22%	4.193 5,13%	4.840 5,92%	4.946 6,05%	4.776 5,84%
	08h-14h	1.691 9,52%	1.694 9,54%	1.761 9,92%	1.522 8,57%	1.666 9,38%	1.762 9,92%	1.683 9,47%

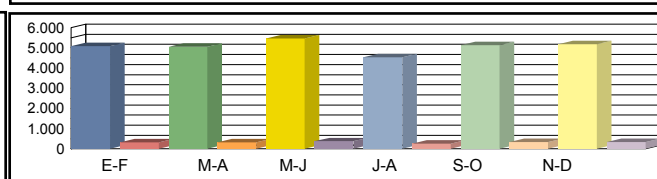

Media Diaria	00h-24h	4.648 5,49%	4.643 5,52%	5.007 5,50%	4.189 5,54%	4.729 5,54%	4.794 5,55%	4.668 5,52%
	06h-22h	4.320 5,28%	4.305 5,24%	4.587 5,28%	3.766 5,26%	4.365 5,28%	4.513 5,34%	4.309 5,28%
	08h-14h	1.584 8,92%	1.494 8,40%	1.621 8,77%	1.375 8,60%	1.480 8,46%	1.664 8,99%	1.536 8,69%

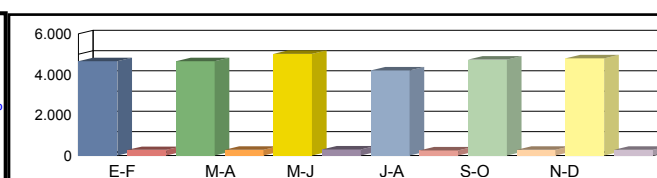

Coeficientes	N							
	L							
Coeficiente	S							

Los datos en color negro corresponden al total de vehículos y los datos en color azul corresponden a vehículos pesados (en %)



Castilla-La Mancha

Consejería de Fomento

Estación: TO-21e
Carretera: CM-4017 p.k. 3,50 **Provincia:** TOLEDO
Ubicación: Mora - Manzaque
Año: 2023
Tipo: COBERTURA

Dirección General de Carreteras

	Ene-Feb	Mar-Abr	May-Jun	Jul-Ago	Sep-Oct	Nov-Dic	IMD
--	---------	---------	---------	---------	---------	---------	-----

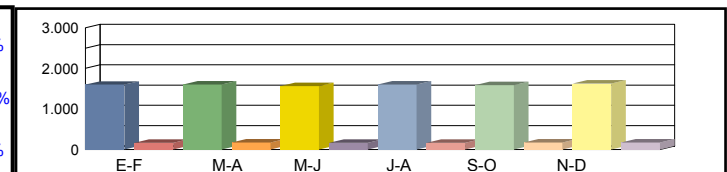
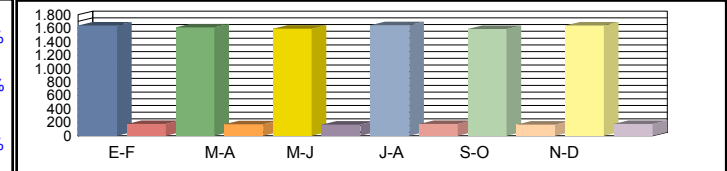
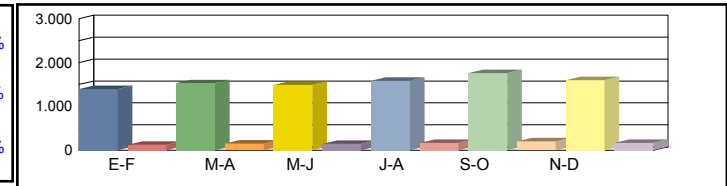
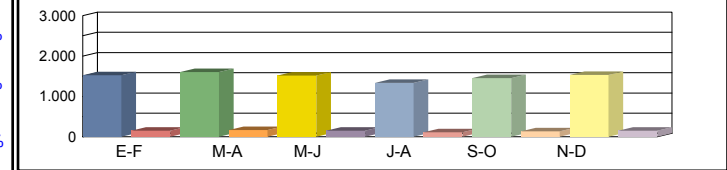

Media 00h-24h	1.527 9,11%	1.604 9,57%	1.519 9,06%	1.339 7,98%	1.454 8,67%	1.532 9,14%	1.496 8,92%
Media 06h-22h	1.419 8,06%	1.485 8,43%	1.387 7,88%	1.075 6,11%	1.377 7,82%	1.455 8,26%	1.366 7,76%
Media 08h-14h	310 7,03%	466 10,56%	418 9,46%	328 7,44%	458 10,38%	517 11,72%	416 9,43%

Media 00h-24h	1.392 8,30%	1.529 9,12%	1.492 8,90%	1.586 9,46%	1.755 10,47%	1.599 9,54%	1.559 9,30%
Media 06h-22h	1.284 7,29%	1.450 8,23%	1.407 7,99%	1.487 8,44%	1.647 9,35%	1.505 8,54%	1.463 8,31%
Media 08h-14h	555 12,57%	695 15,75%	686 15,54%	626 14,18%	621 14,06%	689 15,61%	645 14,62%

Media 00h-24h	1.641 9,79%	1.612 9,62%	1.592 9,50%	1.643 9,80%	1.587 9,46%	1.639 9,77%	1.619 9,66%
Media 06h-22h	1.604 9,11%	1.559 8,85%	1.547 8,79%	1.541 8,75%	1.551 8,81%	1.595 9,06%	1.566 8,89%
Media 08h-14h	595 13,48%	598 13,55%	577 13,06%	634 14,37%	616 13,96%	599 13,56%	603 13,66%

Media 00h-24h	1.597 9,36%	1.599 9,54%	1.562 9,43%	1.599 9,36%	1.585 9,60%	1.625 9,54%	1.594 9,47%
Media 06h-22h	1.543 8,52%	1.533 8,70%	1.501 8,59%	1.463 8,40%	1.538 8,78%	1.572 8,72%	1.525 8,62%
Media 08h-14h	548 12,47%	593 13,43%	564 13,25%	597 12,76%	599 13,17%	601 13,58%	584 13,11%

Coeficientes	N						
	L						
Coeficiente	S						

Los datos en color negro corresponden al total de vehículos y los datos en color azul corresponden a vehículos pesados (en %)



Castilla-La Mancha

Consejería de Fomento

Estación: TO-220
Carretera: CM-5004 p.k. 10,50 **Provincia:** TOLEDO
Ubicación: Méntrida - Santa Cruz del Retamar
Año: 2023
Tipo: COBERTURA

Dirección General de Carreteras

	Ene-Feb	Mar-Abr	May-Jun	Jul-Ago	Sep-Oct	Nov-Dic	IMD
--	---------	---------	---------	---------	---------	---------	-----

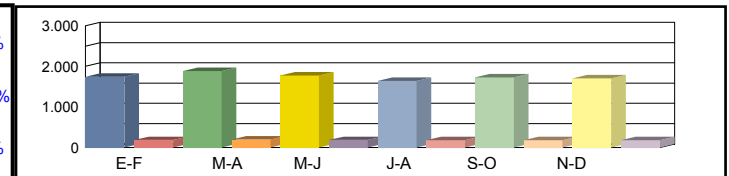
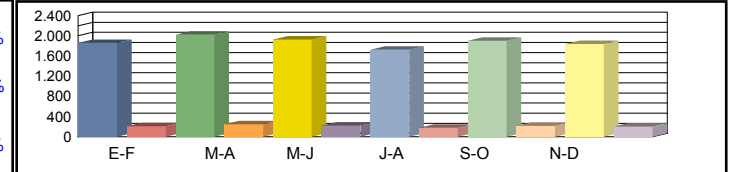
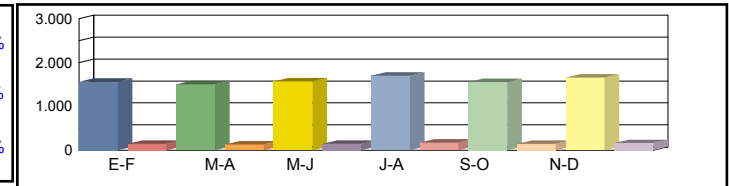
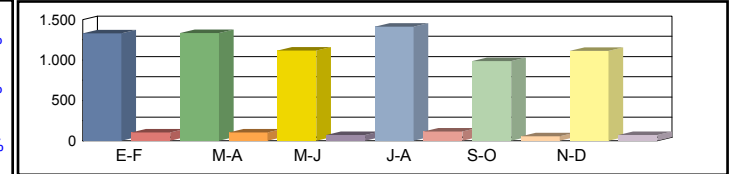

Coeficientes	N						
	L						
Coeficiente	S						

Los datos en color negro corresponden al total de vehículos y los datos en color azul corresponden a vehículos pesados (en %)



Castilla-La Mancha

Consejería de Fomento

Estación: TO-220a
Carretera: CM-5007 p.k. 2,00 **Provincia:** TOLEDO
Ubicación: Límite Provincia con Madrid - Int CM-530 (Méntrida)
Año: 2023
Tipo: COBERTURA

Dirección General de Carreteras

	Ene-Feb	Mar-Abr	May-Jun	Jul-Ago	Sep-Oct	Nov-Dic	IMD
--	---------	---------	---------	---------	---------	---------	-----

Media 00h-24h
 Domingos 06h-22h
 08h-14h

470	12,75%	471	12,76%	395	10,69%	498	13,51%	349	9,46%	393	10,64%	429	11,64%
422	9,87%	374	8,76%	325	7,60%	397	9,27%	290	6,79%	336	7,85%	357	8,36%
168	5,10%	139	4,20%	119	3,60%	166	5,02%	91	2,76%	143	4,32%	138	4,17%

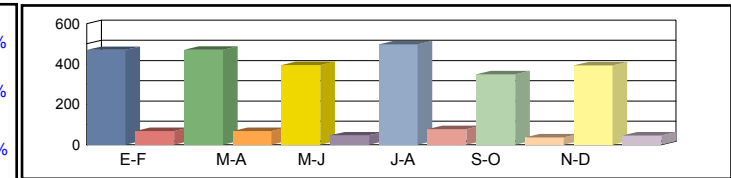

Media 00h-24h
 Sábados 06h-22h
 08h-14h

551	14,92%	530	14,36%	553	14,99%	599	16,25%	549	14,88%	584	15,83%	561	15,20%
506	11,84%	450	10,52%	494	11,54%	532	12,43%	497	11,62%	530	12,40%	502	11,72%
247	7,47%	231	6,98%	233	7,05%	276	8,35%	240	7,26%	240	7,27%	244	7,40%

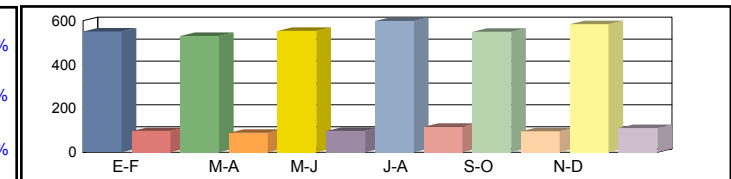

Media 00h-24h
 Laborales 06h-22h
 08h-14h

657	17,81%	714	19,35%	681	18,46%	609	16,50%	670	18,17%	650	17,61%	664	17,98%
617	14,42%	664	15,51%	636	14,88%	559	13,07%	626	14,63%	621	14,52%	620	14,51%
257	7,78%	283	8,58%	264	8,01%	236	7,13%	261	7,91%	245	7,43%	258	7,81%

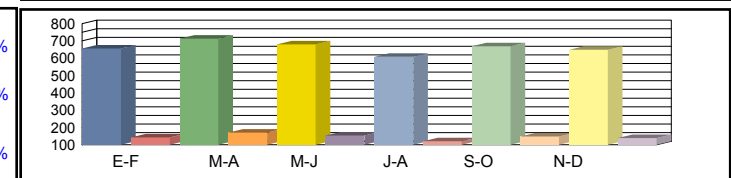

Media 00h-24h
 Diaria 06h-22h
 08h-14h

615	16,67%	665	16,59%	627	16,39%	580	16,97%	609	16,20%	602	16,50%	616	16,55%
573	13,40%	601	13,06%	575	13,04%	519	13,40%	561	12,93%	568	13,20%	566	13,17%
243	7,36%	260	7,16%	240	7,08%	226	7,47%	234	6,99%	227	7,21%	238	7,21%

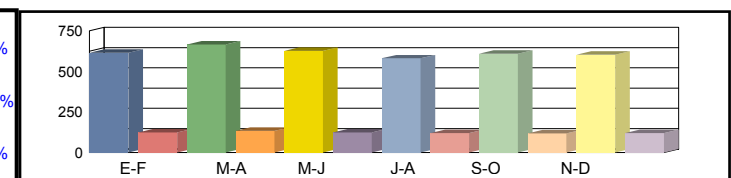

Coeficientes N
 L
 Coeficiente S

Los datos en color negro corresponden al total de vehículos y los datos en color azul corresponden a vehículos pesados (en %)



Castilla-La Mancha

Consejería de Fomento

Estación: TO-220b
Carretera: CM-530 p.k. 2,00 **Provincia:** TOLEDO
Ubicación: Límite Provincia con Madrid (Villamanta) - Int. CM-5007 (Méntrida)
Año: 2023
Tipo: COBERTURA

Dirección General de Carreteras

	Ene-Feb	Mar-Abr	May-Jun	Jul-Ago	Sep-Oct	Nov-Dic	IMD
--	---------	---------	---------	---------	---------	---------	-----

Media	00h-24h	226 11,36%	226 11,37%	189 9,53%	239 12,04%	167 8,43%	188 9,49%	206 10,37%
Domingos	06h-22h	196 8,61%	174 7,64%	151 6,63%	184 8,09%	135 5,92%	156 6,85%	166 7,29%
	08h-14h	69 7,49%	57 6,16%	49 5,29%	68 7,37%	37 4,06%	58 6,34%	56 6,12%

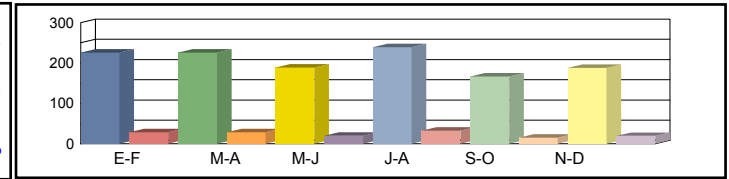

Media	00h-24h	264 13,30%	254 12,80%	265 13,36%	287 14,48%	263 13,26%	280 14,11%	269 13,55%
Sábados	06h-22h	235 10,33%	209 9,18%	229 10,07%	246 10,85%	230 10,14%	246 10,82%	232 10,23%
	08h-14h	101 10,98%	94 10,25%	95 10,35%	113 12,26%	98 10,66%	98 10,67%	100 10,86%

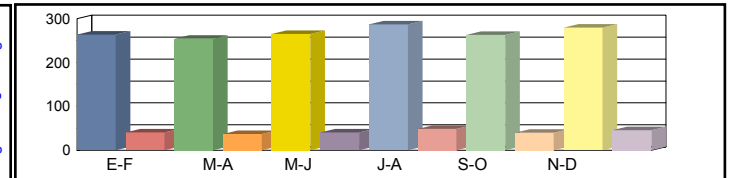

Media	00h-24h	315 15,87%	342 17,25%	327 16,45%	292 14,70%	321 16,19%	312 15,70%	318 16,03%
Laborales	06h-22h	286 12,59%	308 13,54%	295 12,98%	259 11,40%	290 12,77%	288 12,67%	288 12,66%
	08h-14h	105 11,43%	116 12,60%	108 11,76%	96 10,48%	107 11,62%	100 10,91%	105 11,47%

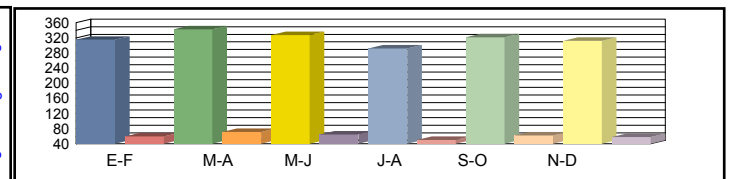

Media	00h-24h	295 14,86%	319 14,79%	301 14,61%	278 15,13%	292 14,44%	289 14,71%	296 14,76%
Diaria	06h-22h	266 11,70%	279 11,39%	267 11,38%	241 11,70%	260 11,29%	263 11,51%	263 11,49%
	08h-14h	99 10,80%	107 10,51%	98 10,40%	92 10,97%	96 10,27%	93 10,59%	98 10,59%

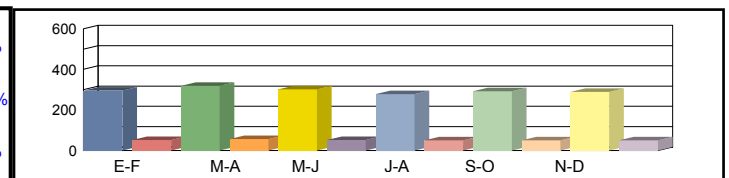

Coeficientes	N							
	L							
Coeficiente	S							

Los datos en color negro corresponden al total de vehículos y los datos en color azul corresponden a vehículos pesados (en %)



Castilla-La Mancha

Consejería de Fomento

Estación: TO-222
Carretera: CM-4050 p.k. 4,00 **Provincia:** TOLEDO
Ubicación: Gerindote - Int. CM-4000 (Burujón)
Año: 2023
Tipo: COBERTURA

Dirección General de Carreteras

	Ene-Feb	Mar-Abr	May-Jun	Jul-Ago	Sep-Oct	Nov-Dic	IMD
--	---------	---------	---------	---------	---------	---------	-----

Media Domingos	00h-24h	884 5,51%	885 5,51%	742 4,62%	937 5,84%	656 4,09%	738 4,60%	807 5,03%
	06h-22h	809 4,75%	717 4,21%	623 3,66%	760 4,46%	556 3,26%	643 3,77%	685 4,02%
	08h-14h	286 6,92%	235 5,69%	202 4,89%	281 6,81%	155 3,75%	242 5,85%	234 5,65%

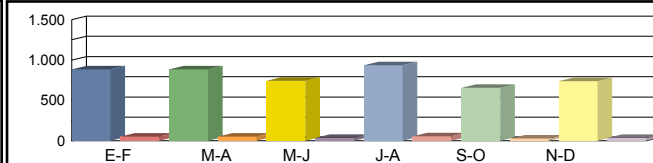

Media Sábados	00h-24h	1.035 6,45%	996 6,20%	1.040 6,48%	1.127 7,02%	1.032 6,43%	1.098 6,84%	1.055 6,57%
	06h-22h	970 5,69%	862 5,06%	946 5,55%	1.019 5,98%	952 5,59%	1.016 5,96%	961 5,64%
	08h-14h	419 10,13%	391 9,47%	395 9,55%	468 11,32%	407 9,84%	407 9,85%	414 10,03%

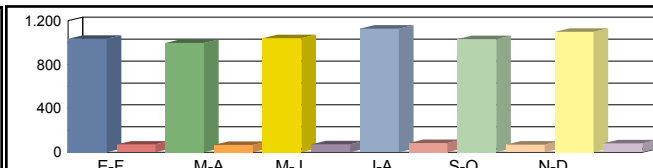

Media Laborales	00h-24h	1.235 7,69%	1.342 8,36%	1.280 7,97%	1.144 7,13%	1.260 7,85%	1.221 7,61%	1.247 7,77%
	06h-22h	1.182 6,94%	1.271 7,46%	1.219 7,16%	1.071 6,28%	1.199 7,04%	1.190 6,98%	1.189 6,98%
	08h-14h	436 10,55%	481 11,64%	449 10,86%	400 9,67%	443 10,72%	416 10,07%	438 10,58%

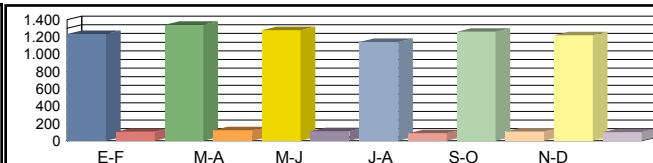

Media Diaria	00h-24h	1.156 7,20%	1.251 7,17%	1.178 7,08%	1.090 7,33%	1.146 7,00%	1.131 7,13%	1.159 7,15%
	06h-22h	1.098 6,45%	1.150 6,28%	1.102 6,27%	995 6,45%	1.075 6,22%	1.089 6,35%	1.085 6,33%
	08h-14h	412 9,97%	442 9,70%	408 9,60%	384 10,13%	398 9,48%	386 9,78%	405 9,78%

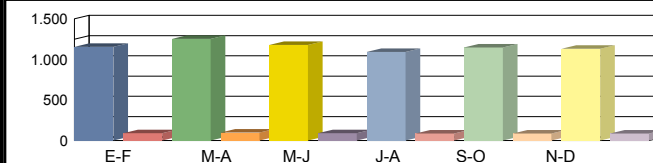

Coeficientes	N							
	L							
Coeficiente	S							

Los datos en color negro corresponden al total de vehículos y los datos en color azul corresponden a vehículos pesados (en %)



Castilla-La Mancha

Consejería de Fomento

Estación: TO-222a
Carretera: CM-4050 p.k. 19,00 **Provincia:** TOLEDO
Ubicación: Int. CM-4000 (Burujón) - Polán
Año: 2023
Tipo: COBERTURA

Dirección General de Carreteras

	Ene-Feb	Mar-Abr	May-Jun	Jul-Ago	Sep-Oct	Nov-Dic	IMD
--	---------	---------	---------	---------	---------	---------	-----

Media Domingos	00h-24h	494 27,53%	486 27,09%	452 25,22%	468 26,09%	433 24,14%	424 23,65%	460 25,62%
	06h-22h	411 28,19%	391 26,81%	352 24,14%	369 25,26%	361 24,75%	332 22,74%	369 25,32%
	08h-14h	70 10,24%	142 20,75%	122 17,80%	144 21,03%	64 9,32%	98 14,42%	107 15,59%

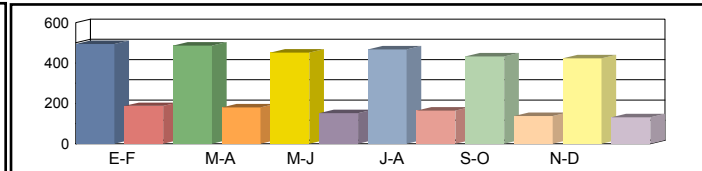

Media Sábados	00h-24h	478 26,64%	477 26,58%	376 20,97%	412 22,96%	514 28,66%	308 17,18%	428 23,83%
	06h-22h	401 27,49%	380 26,04%	299 20,49%	332 22,76%	428 29,31%	244 16,72%	347 23,80%
	08h-14h	186 27,26%	140 20,44%	127 18,58%	148 21,64%	193 28,28%	122 17,90%	153 22,35%

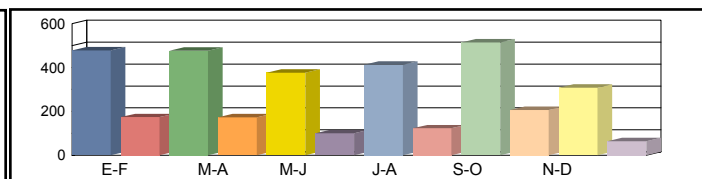

Media Laborales	00h-24h	347 19,36%	382 21,29%	407 22,72%	415 23,13%	395 22,03%	460 25,67%	401 22,37%
	06h-22h	252 17,24%	314 21,54%	342 23,47%	335 22,93%	315 21,59%	381 26,11%	323 22,15%
	08h-14h	106 15,59%	145 21,18%	134 19,65%	124 18,21%	128 18,75%	143 21,00%	130 19,07%

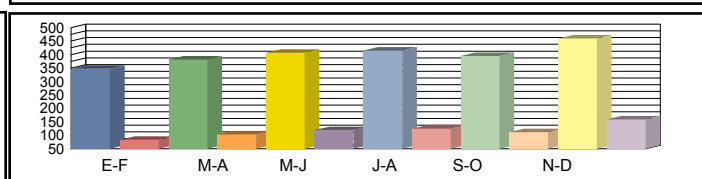

Media Diaria	00h-24h	370 23,47%	406 23,40%	413 22,33%	428 22,74%	417 23,28%	450 21,57%	414 22,80%
	06h-22h	273 23,37%	334 22,97%	345 21,80%	346 22,28%	338 23,14%	372 21,06%	335 22,44%
	08h-14h	106 18,75%	149 19,28%	133 18,59%	129 19,49%	128 18,76%	137 18,01%	130 18,81%

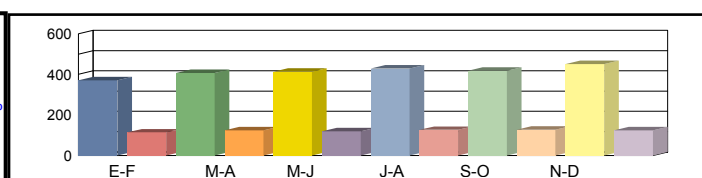

Coeficientes	N							
	L							
Coeficiente	S							

Los datos en color negro corresponden al total de vehículos y los datos en color azul corresponden a vehículos pesados (en %)



Castilla-La Mancha

Consejería de Fomento

Estación: TO-223
Carretera: CM-4013 p.k. 19,00 **Provincia:** TOLEDO
Ubicación: Int. CM-4052 - Pulgar
Año: 2023
Tipo: COBERTURA

Dirección General de Carreteras

	Ene-Feb	Mar-Abr	May-Jun	Jul-Ago	Sep-Oct	Nov-Dic	IMD
--	---------	---------	---------	---------	---------	---------	-----

Media 00h-24h
 Domingos 06h-22h
 08h-14h

1.206	5,37%	1.436	6,40%	1.372	6,11%	1.718	7,65%	1.575	7,02%	1.663	7,41%	1.495	6,66%
1.088	4,53%	1.220	5,08%	1.187	4,94%	1.414	5,89%	1.394	5,80%	1.463	6,09%	1.294	5,39%
398	3,58%	484	4,35%	487	4,38%	579	5,21%	822	7,40%	558	5,02%	555	4,99%

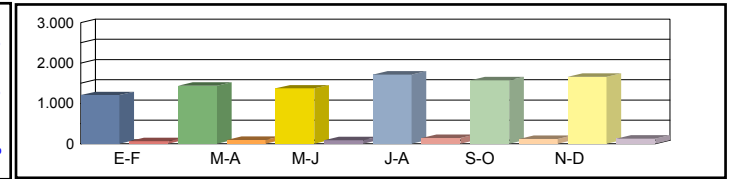

Media 00h-24h
 Sábados 06h-22h
 08h-14h

1.713	7,63%	1.923	8,57%	2.138	9,53%	1.822	8,12%	1.949	8,69%	2.252	10,03%	1.966	8,76%
1.491	6,21%	1.714	7,14%	1.915	7,98%	1.538	6,40%	1.709	7,11%	1.989	8,28%	1.726	7,19%
661	5,95%	755	6,80%	819	7,37%	705	6,34%	821	7,38%	1.079	9,70%	807	7,26%

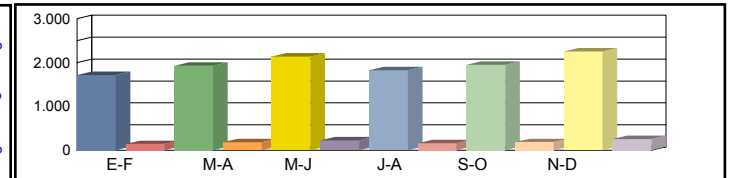

Media 00h-24h
 Laborales 06h-22h
 08h-14h

1.909	8,51%	1.818	8,10%	1.883	8,39%	2.734	12,18%	1.993	8,88%	1.714	7,64%	2.008	8,95%
1.757	7,32%	1.670	6,95%	1.736	7,23%	2.469	10,28%	1.827	7,61%	1.587	6,61%	1.841	7,67%
806	7,26%	800	7,20%	846	7,61%	1.160	10,44%	850	7,65%	711	6,40%	862	7,76%

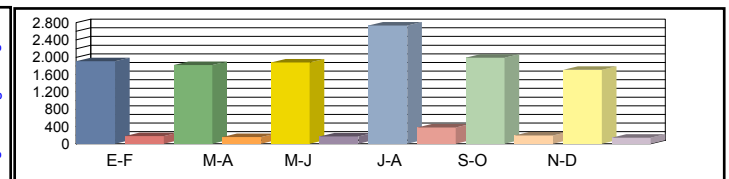

Media 00h-24h
 Diaria 06h-22h
 08h-14h

1.763	8,20%	1.736	8,48%	1.819	8,58%	2.646	8,60%	1.927	8,59%	1.705	8,84%	1.933	8,55%
1.609	6,97%	1.576	7,18%	1.661	7,28%	2.333	7,19%	1.748	7,28%	1.562	7,49%	1.748	7,23%
719	6,82%	738	7,05%	790	7,14%	1.079	7,11%	842	7,57%	703	7,57%	812	7,21%

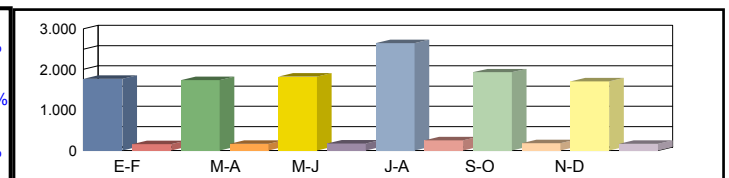

Coeficientes N
 L
 Coeficiente S

Los datos en color negro corresponden al total de vehículos y los datos en color azul corresponden a vehículos pesados (en %)



Castilla-La Mancha

Consejería de Fomento

Estación: TO-223a
Carretera: CM-4052 p.k. 2,50 **Provincia:** TOLEDO
Ubicación: Polán - Casasbuenas
Año: 2023
Tipo: COBERTURA

Dirección General de Carreteras

	Ene-Feb	Mar-Abr	May-Jun	Jul-Ago	Sep-Oct	Nov-Dic	IMD
--	---------	---------	---------	---------	---------	---------	-----

Media	00h-24h	979 13,65%	1.029 14,34%	975 13,58%	859 11,97%	933 13,00%	982 13,69%	960 13,37%
Domingos	06h-22h	837 10,69%	876 11,18%	819 10,45%	635 8,10%	812 10,37%	859 10,96%	806 10,29%
	08h-14h	134 7,01%	202 10,54%	181 9,44%	142 7,42%	198 10,35%	224 11,69%	180 9,41%

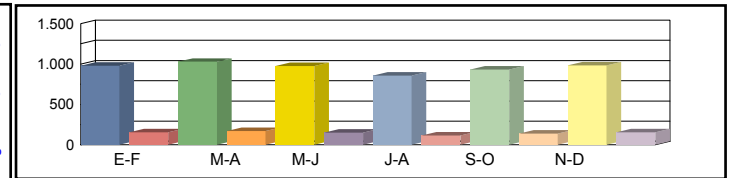

Media	00h-24h	893 12,45%	981 13,67%	957 13,34%	1.017 14,17%	1.126 15,69%	1.026 14,29%	1.000 13,94%
Sábados	06h-22h	758 9,67%	856 10,92%	830 10,60%	878 11,20%	972 12,40%	888 11,33%	864 11,02%
	08h-14h	240 12,54%	301 15,71%	297 15,50%	271 14,14%	269 14,03%	299 15,58%	280 14,58%

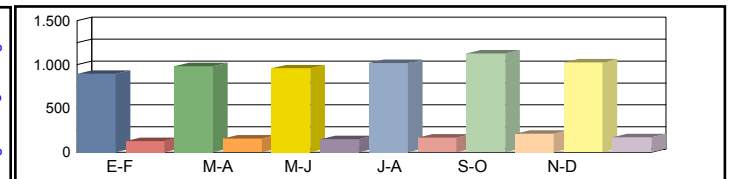

Media	00h-24h	1.053 14,67%	1.007 14,04%	1.021 14,23%	1.054 14,68%	1.034 14,41%	1.051 14,65%	1.037 14,45%
Laborales	06h-22h	947 12,08%	895 11,42%	913 11,65%	909 11,60%	920 11,74%	942 12,01%	921 11,75%
	08h-14h	258 13,45%	246 12,81%	250 13,03%	275 14,33%	259 13,51%	259 13,53%	258 13,44%

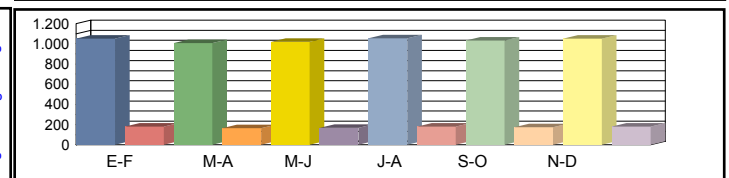

Media	00h-24h	1.025 14,02%	999 14,30%	1.002 14,14%	1.026 14,03%	1.033 14,39%	1.042 14,29%	1.021 14,19%
Diaria	06h-22h	911 11,29%	880 11,54%	886 11,39%	863 11,14%	912 11,64%	928 11,57%	897 11,43%
	08h-14h	238 12,45%	244 13,40%	244 13,22%	259 12,73%	252 13,14%	260 13,55%	250 13,08%

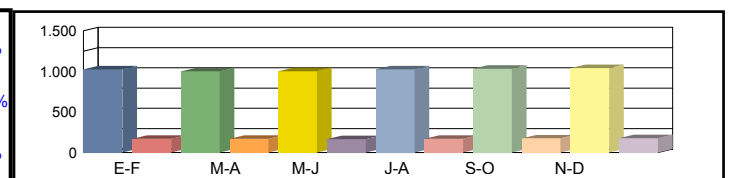

Coeficientes	N							
	L							
Coeficiente	S							

Los datos en color negro corresponden al total de vehículos y los datos en color azul corresponden a vehículos pesados (en %)



Castilla-La Mancha

Consejería de Fomento

Estación: TO-223b
Carretera: CM-4013 p.k. 14,00 **Provincia:** TOLEDO
Ubicación: Layos - Int. CM-4052
Año: 2023
Tipo: COBERTURA

Dirección General de Carreteras

Ene-Feb	Mar-Abr	May-Jun	Jul-Ago	Sep-Oct	Nov-Dic	IMD
---------	---------	---------	---------	---------	---------	-----

Media Domingos	00h-24h	1.576 5,41%	1.877 6,45%	1.793 6,16%	2.244 7,71%	2.058 7,07%	2.173 7,47%	1.954 6,71%
	06h-22h	1.436 4,57%	1.610 5,12%	1.567 4,99%	1.866 5,94%	1.839 5,85%	1.931 6,15%	1.708 5,44%
	08h-14h	528 2,65%	643 3,23%	646 3,25%	770 3,86%	1.092 5,49%	741 3,72%	737 3,70%

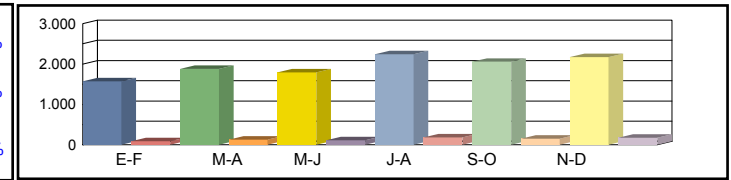

Media Sábados	00h-24h	2.238 7,69%	2.512 8,63%	2.794 9,60%	2.380 8,18%	2.547 8,75%	2.942 10,11%	2.569 8,83%
	06h-22h	1.968 6,26%	2.262 7,20%	2.528 8,04%	2.029 6,46%	2.255 7,18%	2.624 8,35%	2.278 7,25%
	08h-14h	878 4,41%	1.003 5,04%	1.088 5,46%	936 4,70%	1.090 5,47%	1.433 7,19%	1.071 5,38%

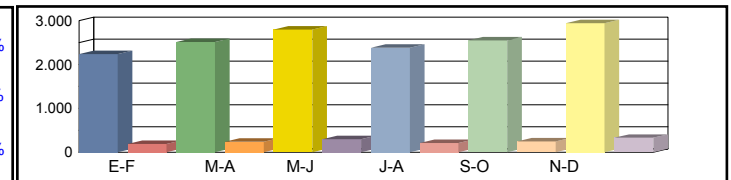

Media Laborales	00h-24h	2.494 8,57%	2.375 8,16%	2.460 8,45%	3.572 12,28%	2.482 8,53%	2.604 8,95%	2.664 9,16%
	06h-22h	2.319 7,38%	2.204 7,01%	2.291 7,29%	3.259 10,37%	2.298 7,31%	2.411 7,67%	2.464 7,84%
	08h-14h	1.071 5,38%	1.062 5,33%	1.124 5,64%	1.541 7,74%	1.033 5,18%	1.129 5,67%	1.160 5,82%

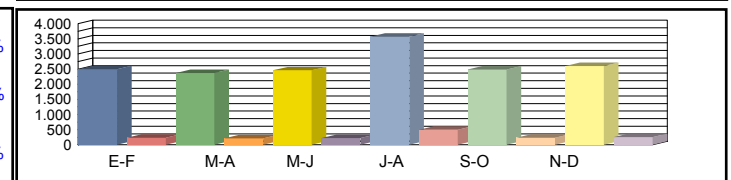

Media Diaria	00h-24h	2.303 8,26%	2.268 8,55%	2.376 8,64%	3.458 8,66%	2.400 8,65%	2.591 8,90%	2.566 8,61%
	06h-22h	2.124 7,03%	2.080 7,24%	2.192 7,34%	3.080 7,25%	2.199 7,34%	2.373 7,55%	2.341 7,29%
	08h-14h	956 5,06%	980 5,23%	1.050 5,29%	1.433 5,27%	1.023 5,61%	1.117 5,61%	1.093 5,35%

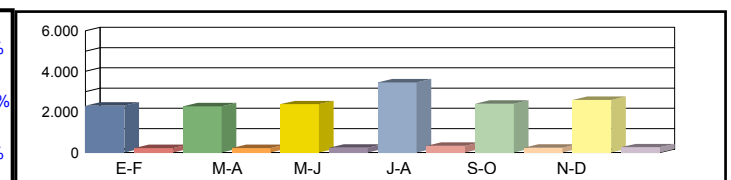

Coeficientes	N							
	L							
Coeficiente	S							

Los datos en color negro corresponden al total de vehículos y los datos en color azul corresponden a vehículos pesados (en %)



Castilla-La Mancha

Consejería de Fomento

Estación: TO-223c
Carretera: CM-4013 p.k. 8,50 **Provincia:** TOLEDO
Ubicación: Argés - Layos
Año: 2023
Tipo: COBERTURA

Dirección General de Carreteras

Ene-Feb	Mar-Abr	May-Jun	Jul-Ago	Sep-Oct	Nov-Dic	IMD
---------	---------	---------	---------	---------	---------	-----

Media Domingos	00h-24h	2.819 2,69%	3.358 3,20%	3.207 3,06%	4.015 3,83%	3.682 3,51%	3.887 3,71%	3.495 3,33%
	06h-22h	2.680 2,25%	3.004 2,52%	2.923 2,46%	3.482 2,93%	3.431 2,88%	3.602 3,03%	3.187 2,68%
	08h-14h	775 2,23%	944 2,71%	949 2,73%	1.130 3,25%	1.603 4,61%	1.088 3,13%	1.082 3,11%

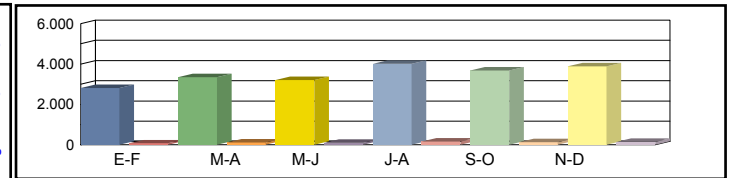

Media Sábados	00h-24h	4.004 3,82%	4.494 4,29%	4.999 4,77%	4.259 4,06%	4.557 4,35%	5.263 5,02%	4.596 4,38%
	06h-22h	3.671 3,08%	4.221 3,55%	4.716 3,96%	3.785 3,18%	4.206 3,53%	4.896 4,11%	4.249 3,57%
	08h-14h	1.289 3,71%	1.472 4,24%	1.597 4,60%	1.374 3,95%	1.600 4,60%	2.103 6,05%	1.572 4,52%

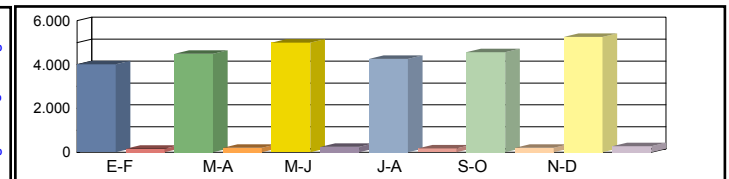

Media Laborales	00h-24h	4.462 4,26%	4.659 4,44%	4.401 4,20%	6.391 6,10%	4.441 4,24%	4.007 3,82%	4.727 4,51%
	06h-22h	4.327 3,64%	4.498 3,78%	4.275 3,59%	6.080 5,11%	4.287 3,60%	3.907 3,28%	4.562 3,83%
	08h-14h	1.572 4,52%	1.657 4,77%	1.649 4,75%	2.262 6,51%	1.515 4,36%	1.386 3,99%	1.674 4,82%

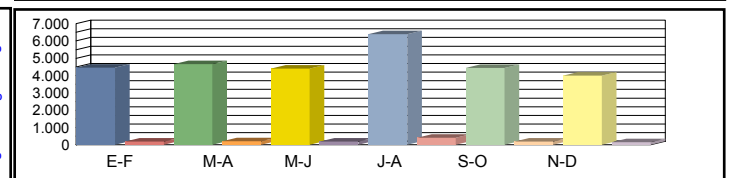

Media Diaria	00h-24h	4.121 4,10%	4.450 4,24%	4.251 4,29%	6.186 4,30%	4.294 4,30%	3.986 4,42%	4.548 4,28%
	06h-22h	3.964 3,46%	4.245 3,57%	4.091 3,62%	5.746 3,57%	4.102 3,62%	3.845 3,72%	4.332 3,59%
	08h-14h	1.403 4,25%	1.529 4,40%	1.540 4,45%	2.104 4,43%	1.501 4,72%	1.371 4,72%	1.575 4,50%

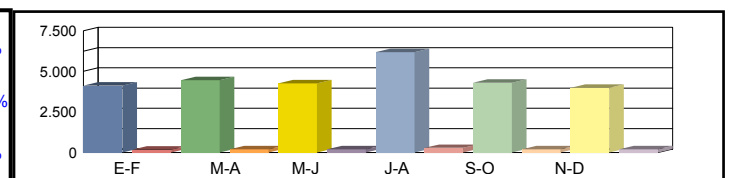

Coeficientes	N							
	L							
Coeficiente	S							

Los datos en color negro corresponden al total de vehículos y los datos en color azul corresponden a vehículos pesados (en %)



Castilla-La Mancha

Consejería de Fomento

Estación: TO-223f
Carretera: CM-4052 p.k. 6,25 **Provincia:** TOLEDO
Ubicación: Casasbuenas - Int. CM-4013
Año: 2023
Tipo: COBERTURA

Dirección General de Carreteras

	Ene-Feb	Mar-Abr	May-Jun	Jul-Ago	Sep-Oct	Nov-Dic	IMD
--	---------	---------	---------	---------	---------	---------	-----

Media 00h-24h
 Domingos 06h-22h
 08h-14h

1.354	12,70%	1.332	12,49%	1.240	11,63%	1.283	12,03%	1.187	11,13%	1.163	10,91%	1.260	11,81%
-1	4,60%	-1	7,37%	-1	5,45%	-1	5,98%	-1	6,00%	-1	3,37%	-1	5,46%
181	5,28%	366	10,70%	314	9,18%	371	10,84%	165	4,81%	255	7,44%	275	8,04%

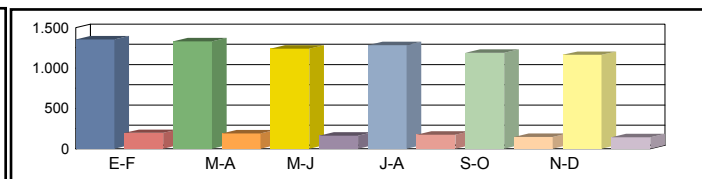

Media 00h-24h
 Sábados 06h-22h
 08h-14h

1.310	12,29%	1.307	12,26%	1.031	9,67%	1.129	10,59%	1.409	13,22%	845	7,92%	1.172	10,99%
-1	6,44%	-1	6,62%	-1	7,71%	-1	7,85%	-1	6,44%	-1	4,44%	-1	6,58%
481	14,06%	361	10,54%	328	9,58%	382	11,16%	499	14,58%	316	9,23%	394	11,52%

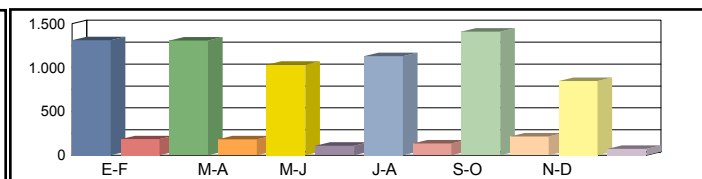

Media 00h-24h
 Laborales 06h-22h
 08h-14h

952	8,93%	1.047	9,82%	1.117	10,48%	1.137	10,67%	1.083	10,16%	1.262	11,84%	1.100	10,31%
-1	6,64%	-1	10,17%	-1	12,66%	-1	11,62%			-1	8,30%	-1	9,88%
275	8,04%	374	10,92%	347	10,13%	321	9,39%	331	9,67%	371	10,83%	336	9,83%

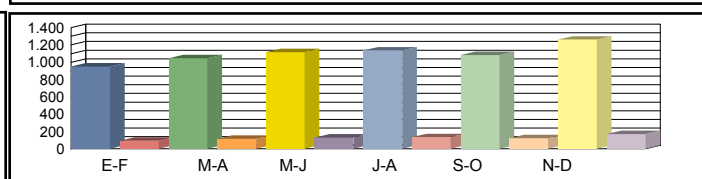

Media 00h-24h
 Diaria 06h-22h
 08h-14h

1.015	10,82%	1.112	10,79%	1.133	10,30%	1.174	10,49%	1.144	10,73%	1.236	9,94%	1.136	10,51%
-1	7,47%	-1	9,25%	-1	10,25%	-1	9,65%	-1	9,05%	-1	6,06%	-1	8,62%
275	9,67%	385	9,94%	344	9,58%	334	10,05%	331	9,68%	356	9,29%	338	9,70%

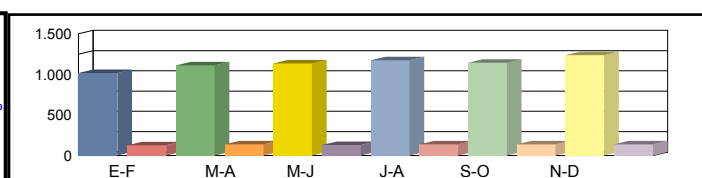

Coeficientes N
 L
 Coeficiente S

Los datos en color negro corresponden al total de vehículos y los datos en color azul corresponden a vehículos pesados (en %)



Castilla-La Mancha

Consejería de Fomento

Estación: TO-226
Carretera: CM-4131 p.k. 4,00 **Provincia:** TOLEDO
Ubicación: San Bartolomé de las Abiertas - Int CM-401(Santa Ana de Pusa)
Año: 2023
Tipo: COBERTURA

Dirección General de Carreteras

	Ene-Feb	Mar-Abr	May-Jun	Jul-Ago	Sep-Oct	Nov-Dic	IMD
--	---------	---------	---------	---------	---------	---------	-----

Media Domingos	00h-24h	802 7,16%	730 6,52%	836 7,47%	672 6,00%	804 7,18%	754 6,74%	766 6,85%
	06h-22h	716 6,27%	664 5,81%	754 6,61%	556 4,87%	675 5,91%	681 5,96%	674 5,91%
	08h-14h	207 5,14%	195 4,84%	221 5,48%	159 3,94%	212 5,25%	241 5,99%	206 5,11%

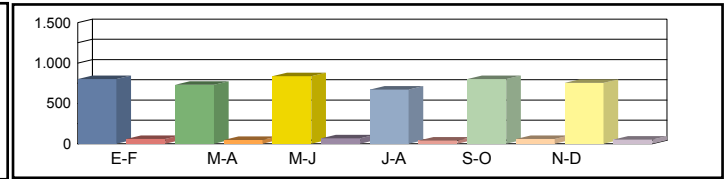

Media Sábados	00h-24h	1.042 9,31%	1.046 9,35%	1.118 9,99%	1.332 11,90%	1.162 10,39%	1.453 12,99%	1.192 10,65%
	06h-22h	965 8,45%	951 8,33%	1.036 9,07%	1.290 11,29%	1.069 9,36%	1.367 11,97%	1.113 9,75%
	08h-14h	387 9,59%	400 9,92%	364 9,03%	500 12,40%	464 11,50%	653 16,18%	461 11,44%

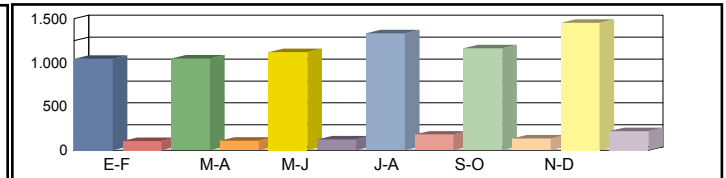

Media Laborales	00h-24h	1.200 10,72%	1.221 10,91%	1.317 11,77%	1.417 12,67%	1.358 12,14%	1.212 10,83%	1.288 11,51%
	06h-22h	1.160 10,16%	1.171 10,25%	1.269 11,11%	1.359 11,90%	1.310 11,47%	1.166 10,21%	1.239 10,85%
	08h-14h	495 12,26%	489 12,12%	516 12,79%	560 13,89%	493 12,23%	459 11,38%	502 12,45%

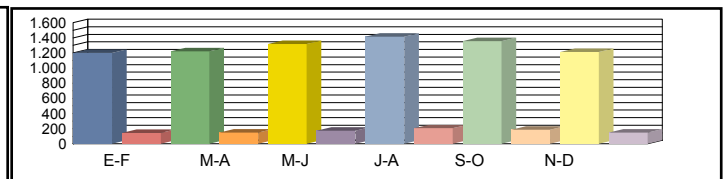

Media Diaria	00h-24h	1.097 10,76%	1.107 10,67%	1.220 10,90%	1.320 10,96%	1.260 10,92%	1.156 11,22%	1.193 10,91%
	06h-22h	1.048 10,04%	1.049 9,96%	1.162 10,18%	1.253 10,25%	1.193 10,12%	1.102 10,50%	1.134 10,17%
	08h-14h	435 11,24%	430 11,25%	452 11,21%	502 11,47%	444 11,53%	441 12,30%	451 11,50%

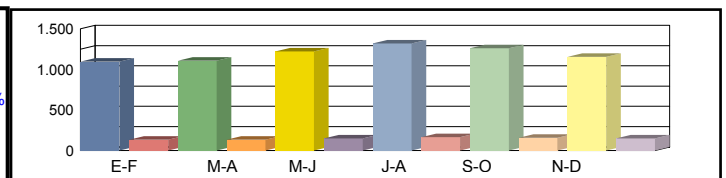

Coeficientes	N							
	L							
Coeficiente	S							

Los datos en color negro corresponden al total de vehículos y los datos en color azul corresponden a vehículos pesados (en %)



Castilla-La Mancha

Consejería de Fomento

Estación: TO-228
Carretera: CM-4131 p.k. 11,00 **Provincia:** TOLEDO
Ubicación: Int CM-401(Santa Ana de Pusa) - Espinoso del Rey
Año: 2023
Tipo: COBERTURA

Dirección General de Carreteras

Ene-Feb	Mar-Abr	May-Jun	Jul-Ago	Sep-Oct	Nov-Dic	IMD
---------	---------	---------	---------	---------	---------	-----

Media Domingos	00h-24h	319 8,13%	290 7,40%	332 8,47%	267 6,81%	320 8,15%	300 7,65%	305 7,77%
	06h-22h	264 5,32%	244 4,93%	278 5,60%	205 4,13%	248 5,01%	251 5,06%	248 5,01%
	08h-14h	88 1,10%	83 1,04%	94 1,17%	68 0,84%	90 1,12%	102 1,28%	88 1,09%

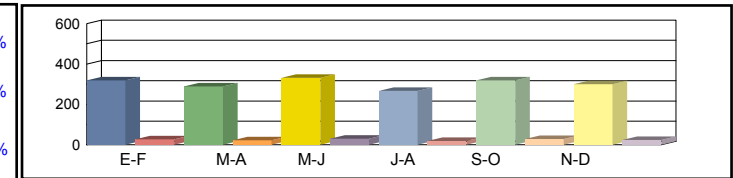

Media Sábados	00h-24h	414 10,57%	416 10,61%	445 11,34%	530 13,51%	462 11,79%	578 14,74%	474 12,09%
	06h-22h	355 7,17%	350 7,06%	381 7,69%	475 9,58%	393 7,94%	503 10,15%	410 8,26%
	08h-14h	164 2,05%	170 2,13%	155 1,93%	212 2,66%	197 2,46%	277 3,47%	196 2,45%

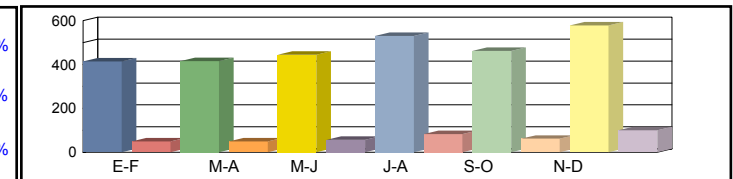

Media Laborales	00h-24h	477 12,17%	486 12,39%	524 13,36%	564 14,38%	540 13,78%	482 12,29%	512 13,06%
	06h-22h	427 8,61%	431 8,69%	467 9,42%	500 10,09%	482 9,73%	429 8,66%	456 9,20%
	08h-14h	210 2,63%	208 2,60%	219 2,74%	238 2,97%	209 2,62%	195 2,44%	213 2,67%

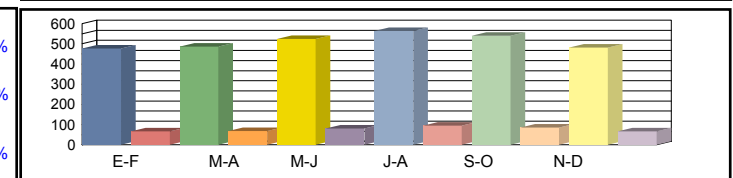

Media Diaria	00h-24h	436 12,21%	441 12,12%	485 12,37%	525 12,44%	501 12,39%	460 12,74%	475 12,38%
	06h-22h	386 8,51%	386 8,44%	428 8,63%	461 8,69%	439 8,58%	405 8,90%	418 8,63%
	08h-14h	185 2,41%	183 2,41%	192 2,40%	213 2,46%	188 2,47%	188 2,64%	192 2,46%

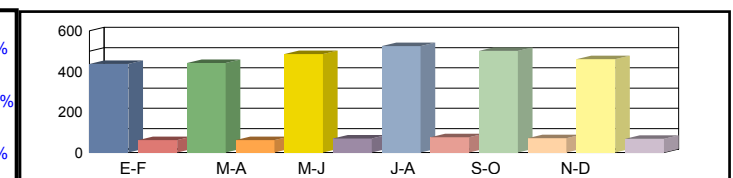

Coeficientes	N							
	L							
Coeficiente	S							

Los datos en color negro corresponden al total de vehículos y los datos en color azul corresponden a vehículos pesados (en %)



Castilla-La Mancha

Consejería de Fomento

Estación: TO-22a
Carretera: CM-401 p.k. 33,00 **Provincia:** TOLEDO
Ubicación: Galvéz - Int. CM-403
Año: 2023
Tipo: COBERTURA

Dirección General de Carreteras

Ene-Feb	Mar-Abr	May-Jun	Jul-Ago	Sep-Oct	Nov-Dic	IMD
---------	---------	---------	---------	---------	---------	-----

Media Domingos	00h-24h	1.312 5,75%	1.563 6,84%	1.493 6,54%	1.869 8,18%	1.714 7,51%	1.810 7,92%	1.627 7,12%
	06h-22h	1.243 5,20%	1.393 5,83%	1.355 5,67%	1.615 6,75%	1.591 6,66%	1.671 6,99%	1.478 6,18%
	08h-14h	328 5,00%	400 6,08%	402 6,12%	479 7,28%	679 10,34%	461 7,02%	458 6,97%

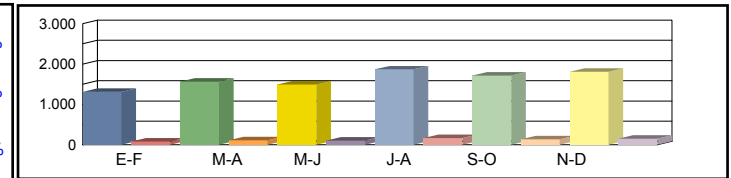

Media Sábados	00h-24h	1.864 8,16%	2.092 9,16%	2.327 10,19%	1.983 8,68%	2.121 9,29%	2.450 10,73%	2.140 9,37%
	06h-22h	1.703 7,12%	1.957 8,19%	2.187 9,15%	1.756 7,34%	1.951 8,16%	2.271 9,50%	1.971 8,24%
	08h-14h	546 8,31%	624 9,49%	677 10,30%	582 8,86%	678 10,32%	891 13,56%	666 10,14%

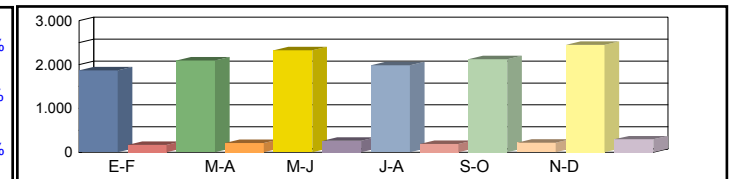

Media Laborales	00h-24h	2.169 9,50%	1.979 8,66%	2.049 8,97%	2.976 13,03%	2.068 9,05%	1.866 8,17%	2.184 9,56%
	06h-22h	2.086 8,72%	1.907 7,98%	1.982 8,29%	2.820 11,79%	1.988 8,32%	1.812 7,58%	2.099 8,78%
	08h-14h	702 10,68%	661 10,05%	699 10,63%	958 14,59%	642 9,77%	587 8,94%	708 10,78%

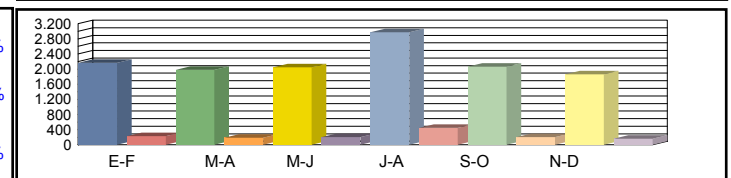

Media Diaria	00h-24h	2.003 8,77%	1.890 9,07%	1.979 9,17%	2.881 9,19%	2.000 9,18%	1.856 9,45%	2.102 9,14%
	06h-22h	1.911 7,99%	1.800 8,23%	1.897 8,35%	2.665 8,25%	1.902 8,35%	1.783 8,59%	1.993 8,29%
	08h-14h	626 9,53%	610 9,86%	653 9,98%	891 9,94%	636 10,58%	581 10,57%	666 10,08%

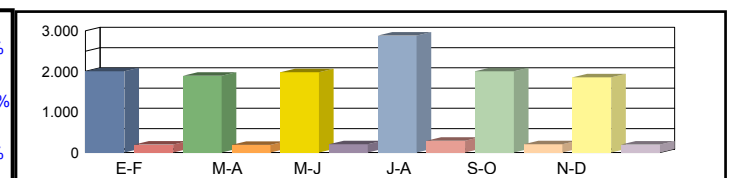

Coeficientes	N							
	L							
Coeficiente	S							

Los datos en color negro corresponden al total de vehículos y los datos en color azul corresponden a vehículos pesados (en %)



Castilla-La Mancha

Consejería de Fomento

Estación: TO-23
Carretera: CM-3000 p.k. 27,00 **Provincia:** TOLEDO
Ubicación: Lillo - Corral de Almaguer
Año: 2023
Tipo: COBERTURA

Dirección General de Carreteras

	Ene-Feb	Mar-Abr	May-Jun	Jul-Ago	Sep-Oct	Nov-Dic	IMD
--	---------	---------	---------	---------	---------	---------	-----

Media	00h-24h	867 6,54%	1.057 7,98%	989 7,47%	1.111 8,39%	1.064 8,04%	1.271 9,59%	1.060 8,00%
Domingos	06h-22h	753 5,90%	893 7,00%	823 6,46%	1.039 8,15%	921 7,23%	1.158 9,09%	931 7,31%
	08h-14h	237 4,50%	366 6,94%	349 6,62%	370 7,01%	354 6,70%	481 9,11%	360 6,81%



Media	00h-24h	1.635 12,34%	1.495 11,28%	1.396 10,54%	1.525 11,51%	1.434 10,82%	1.682 12,70%	1.528 11,53%
Sábados	06h-22h	1.546 12,13%	1.417 11,12%	1.329 10,43%	1.051 8,24%	1.303 10,22%	1.562 12,26%	1.368 10,73%
	08h-14h	841 15,94%	734 13,90%	628 11,90%	419 7,93%	598 11,32%	751 14,23%	662 12,54%

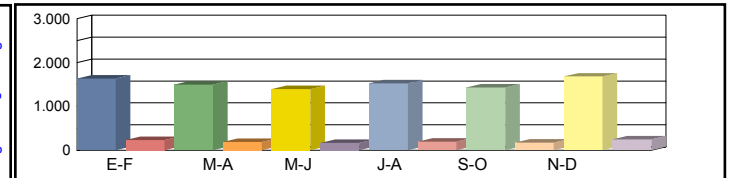

Media	00h-24h	1.863 14,06%	1.642 12,39%	1.662 12,55%	1.867 14,09%	1.643 12,40%	2.652 20,02%	1.888 14,25%
Laborales	06h-22h	1.785 14,01%	1.598 12,54%	1.614 12,66%	1.712 13,43%	1.549 12,15%	2.564 20,12%	1.804 14,15%
	08h-14h	762 14,44%	667 12,64%	691 13,09%	734 13,91%	681 12,90%	1.063 20,14%	766 14,52%

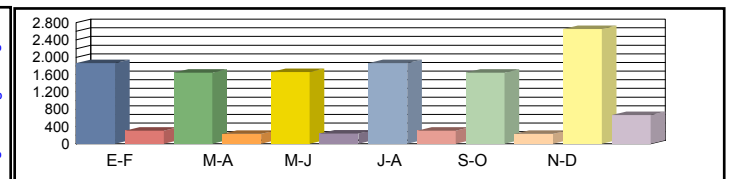

Media	00h-24h	1.688 12,74%	1.494 12,80%	1.491 12,62%	1.711 12,89%	1.488 12,74%	2.495 13,23%	1.728 12,84%
Diaria	06h-22h	1.603 12,58%	1.437 12,59%	1.431 12,42%	1.509 12,35%	1.382 12,50%	2.390 13,05%	1.625 12,58%
	08h-14h	698 13,23%	614 13,29%	620 12,96%	633 12,45%	608 12,89%	1.005 13,64%	696 13,08%

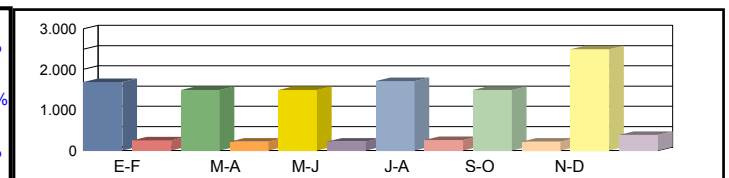

Coeficientes	N							
	L							
Coeficiente	S							

Los datos en color negro corresponden al total de vehículos y los datos en color azul corresponden a vehículos pesados (en %)



Castilla-La Mancha

Consejería de Fomento

Estación: TO-231
Carretera: CM-4162 p.k. 12,00 **Provincia:** TOLEDO
Ubicación: Int CM-411(Campillo de la Jara) - Int. N-502
Año: 2023
Tipo: COBERTURA

Dirección General de Carreteras

	Ene-Feb	Mar-Abr	May-Jun	Jul-Ago	Sep-Oct	Nov-Dic	IMD
--	---------	---------	---------	---------	---------	---------	-----

Media Domingos	00h-24h	109 17,00%	111 17,31%	106 16,54%	137 21,33%	126 19,57%	143 22,31%	122 19,01%
	06h-22h	67 20,65%	74 22,87%	66 20,40%	88 27,20%	82 25,49%	93 28,89%	78 24,25%
	08h-14h	24 29,26%	19 24,02%	22 27,37%	26 32,46%	27 33,49%	25 31,04%	24 29,61%

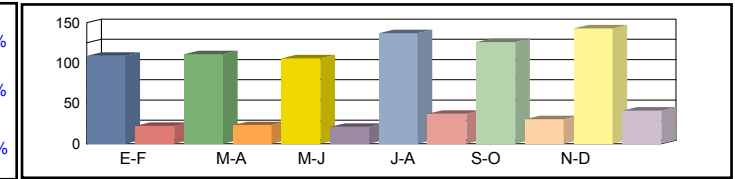

Media Sábados	00h-24h	125 19,47%	112 17,51%	132 20,55%	127 19,77%	120 18,70%	149 23,31%	128 19,89%
	06h-22h	78 24,32%	73 22,60%	85 26,47%	84 25,97%	76 23,48%	99 30,84%	82 25,61%
	08h-14h	34 41,62%	32 38,91%	33 40,78%	38 46,61%	32 39,51%	45 55,15%	36 43,77%

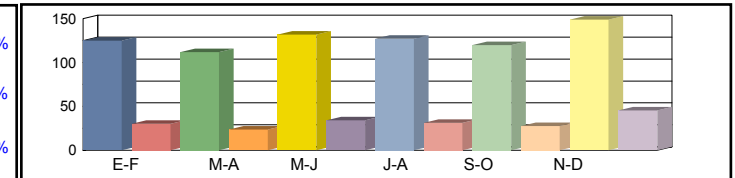

Media Laborales	00h-24h	132 20,62%	147 22,87%	141 21,99%	148 23,09%	137 21,33%	135 21,10%	140 21,83%
	06h-22h	90 27,99%	97 29,96%	95 29,47%	98 30,47%	92 28,64%	93 28,85%	94 29,23%
	08h-14h	35 43,66%	37 45,68%	36 44,44%	37 45,13%	36 44,26%	32 39,86%	36 43,84%

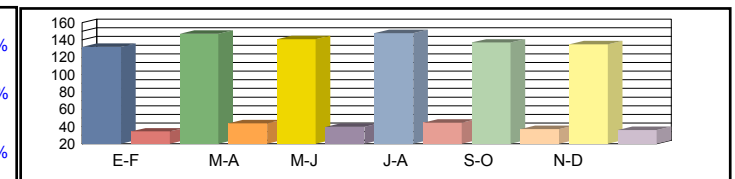

Media Diaria	00h-24h	126 20,91%	138 20,68%	135 21,00%	145 21,58%	132 21,17%	136 22,22%	135 21,26%
	06h-22h	84 27,48%	91 27,55%	89 27,75%	95 28,65%	88 28,05%	93 29,59%	90 28,18%
	08h-14h	33 41,87%	34 40,74%	34 41,48%	36 43,04%	34 42,18%	32 44,06%	34 42,23%

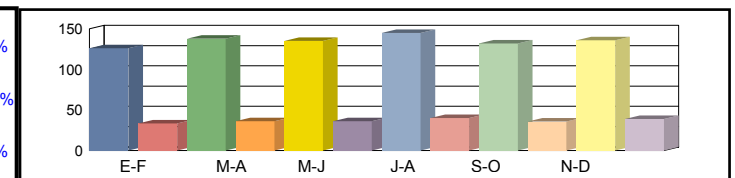

Coeficientes	N							
	L							
Coeficiente	S							

Los datos en color negro corresponden al total de vehículos y los datos en color azul corresponden a vehículos pesados (en %)



Castilla-La Mancha

Consejería de Fomento

Estación: TO-232
Carretera: CM-4106 p.k. 8,00 **Provincia:** TOLEDO
Ubicación: Sevilleja de la Jara - Anchuras
Año: 2023
Tipo: COBERTURA

Dirección General de Carreteras

	Ene-Feb	Mar-Abr	May-Jun	Jul-Ago	Sep-Oct	Nov-Dic	IMD
--	---------	---------	---------	---------	---------	---------	-----

Media Domingos	00h-24h	167 8,59%	170 8,75%	162 8,36%	210 10,78%	192 9,89%	219 11,28%	187 9,61%
	06h-22h	131 5,99%	145 6,64%	129 5,92%	173 7,90%	162 7,40%	183 8,39%	154 7,04%
	08h-14h	67 3,23%	55 2,65%	63 3,02%	74 3,58%	77 3,69%	71 3,42%	68 3,27%

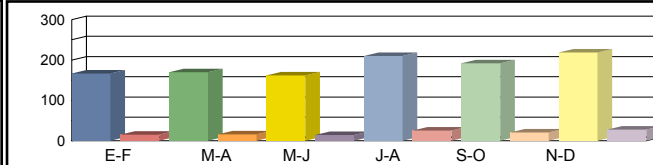

Media Sábados	00h-24h	191 9,84%	172 8,85%	202 10,39%	194 9,99%	184 9,45%	229 11,78%	195 10,05%
	06h-22h	154 7,06%	143 6,56%	168 7,68%	165 7,54%	149 6,81%	196 8,95%	162 7,44%
	08h-14h	96 4,59%	89 4,29%	94 4,50%	107 5,14%	91 4,36%	127 6,08%	101 4,83%

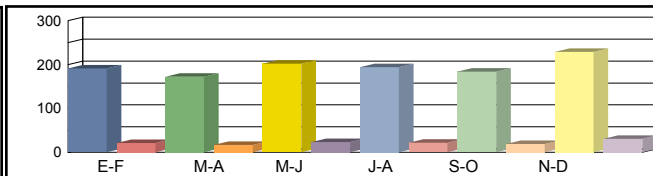

Media Laborales	00h-24h	203 10,42%	225 11,56%	216 11,11%	227 11,67%	210 10,78%	207 10,66%	215 11,03%
	06h-22h	178 8,13%	190 8,70%	187 8,56%	193 8,84%	182 8,31%	183 8,37%	186 8,49%
	08h-14h	100 4,82%	105 5,04%	102 4,90%	104 4,98%	102 4,88%	91 4,40%	101 4,84%

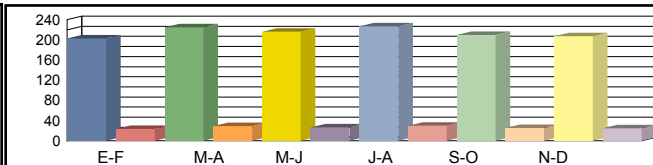

Media Diaria	00h-24h	193 10,57%	212 10,45%	206 10,61%	223 10,90%	202 10,70%	209 11,23%	208 10,74%
	06h-22h	166 7,98%	178 8,00%	176 8,05%	188 8,32%	173 8,14%	184 8,59%	178 8,18%
	08h-14h	94 4,62%	96 4,49%	95 4,58%	101 4,75%	97 4,65%	90 4,86%	96 4,66%

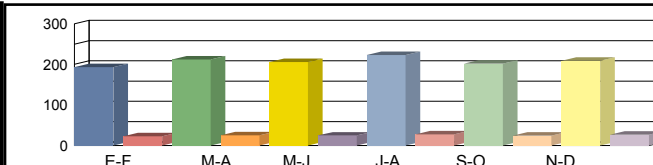

Coeficientes	N							
	L							
Coeficiente	S							

Los datos en color negro corresponden al total de vehículos y los datos en color azul corresponden a vehículos pesados (en %)



Castilla-La Mancha

Consejería de Fomento

Estación: TO-234
Carretera: CM-4157 p.k. 15,00 **Provincia:** TOLEDO
Ubicación: Int. CM-4153 - Limite provincia conn Ciudad Real
Año: 2023
Tipo: COBERTURA

Dirección General de Carreteras

Ene-Feb	Mar-Abr	May-Jun	Jul-Ago	Sep-Oct	Nov-Dic	IMD
---------	---------	---------	---------	---------	---------	-----

Media Domingos	00h-24h	125 18,65%	131 19,61%	124 18,56%	110 16,36%	119 17,76%	125 18,72%	122 18,28%
	06h-22h	77 16,06%	81 16,81%	76 15,70%	59 12,17%	75 15,58%	79 16,48%	74 15,47%
	08h-14h	23 14,99%	35 22,53%	31 20,18%	25 15,87%	34 22,13%	39 25,00%	31 20,12%

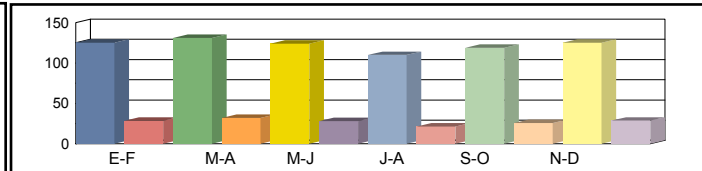

Media Sábados	00h-24h	114 17,01%	125 18,69%	122 18,24%	130 19,37%	144 21,45%	131 19,54%	128 19,05%
	06h-22h	70 14,54%	79 16,41%	77 15,93%	81 16,84%	90 18,64%	82 17,03%	80 16,57%
	08h-14h	42 26,80%	52 33,59%	52 33,13%	47 30,24%	47 29,99%	52 33,30%	49 31,18%

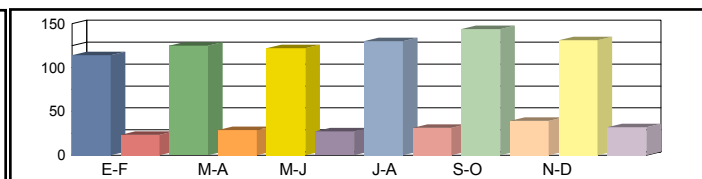

Media Laborales	00h-24h	134 20,05%	129 19,19%	132 19,70%	135 20,07%	130 19,39%	134 20,02%	132 19,74%
	06h-22h	87 18,16%	83 17,17%	85 17,65%	84 17,44%	85 17,56%	87 18,06%	85 17,67%
	08h-14h	45 28,75%	43 27,39%	45 28,89%	48 30,64%	46 29,78%	45 28,92%	45 29,06%

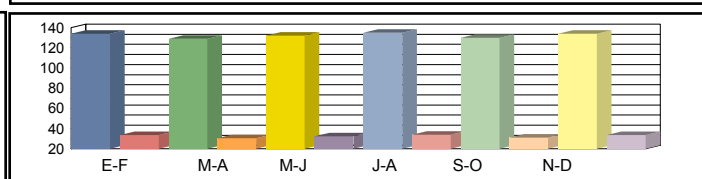

Media Diaria	00h-24h	130 19,16%	128 19,54%	130 19,33%	131 19,17%	130 19,67%	133 19,53%	130 19,40%
	06h-22h	84 16,98%	82 17,35%	82 17,12%	80 16,75%	84 17,49%	86 17,39%	83 17,18%
	08h-14h	41 26,61%	43 28,65%	44 28,25%	45 27,22%	45 28,08%	45 28,96%	44 27,96%

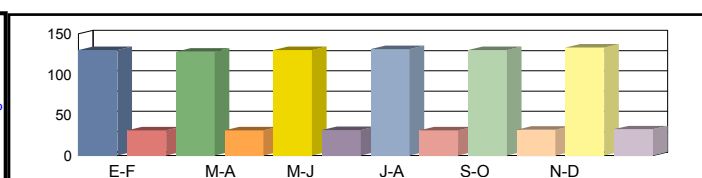

Coeficientes	N						
	L						
Coeficiente	S						

Los datos en color negro corresponden al total de vehículos y los datos en color azul corresponden a vehículos pesados (en %)



Castilla-La Mancha

Consejería de Fomento

Estación: TO-235
Carretera: CM-4157 p.k. 3,50 **Provincia:** TOLEDO
Ubicación: Int. con CM-401(Navahermosa) - Int. con CM-4153
Año: 2023
Tipo: COBERTURA

Dirección General de Carreteras

Ene-Feb	Mar-Abr	May-Jun	Jul-Ago	Sep-Oct	Nov-Dic	IMD
---------	---------	---------	---------	---------	---------	-----

Media 00h-24h
 Domingos 06h-22h
 08h-14h

144 10,59%	151 11,13%	143 10,54%	126 9,29%	137 10,09%	144 10,63%	141 10,38%
105 5,54%	110 5,80%	102 5,42%	79 4,20%	102 5,37%	107 5,68%	101 5,34%
29 1,11%	43 3,94%	38 2,77%	30 3,76%	42 1,91%	48 2,08%	38 2,59%

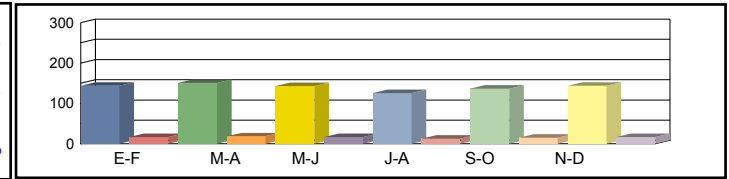

Media 00h-24h
 Sábados 06h-22h
 08h-14h

131 9,66%	144 10,61%	141 10,35%	150 11,00%	166 12,18%	151 11,09%	147 10,82%
95 5,01%	107 5,66%	104 5,49%	110 5,81%	121 6,43%	111 5,88%	108 5,71%
51 5,56%	64 4,15%	63 5,54%	58 8,43%	57 7,63%	63 5,25%	59 6,09%

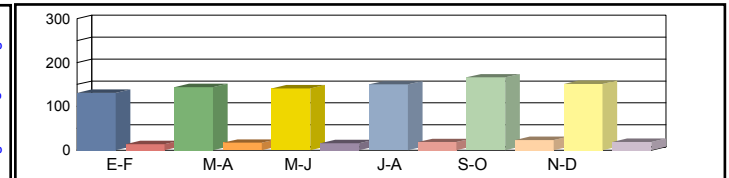

Media 00h-24h
 Laborales 06h-22h
 08h-14h

155 11,38%	148 10,90%	152 11,18%	155 11,40%	150 11,01%	154 11,37%	152 11,21%
118 6,26%	112 5,92%	115 6,09%	114 6,02%	114 6,06%	118 6,23%	115 6,10%
55 21,81%	52 14,74%	55 0,00%	58 26,10%	57 21,12%	55 21,61%	55 21,08%

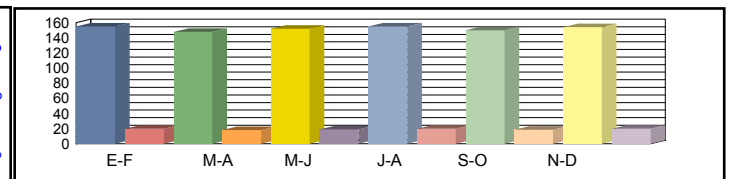

Media 00h-24h
 Diaria 06h-22h
 08h-14h

151 10,88%	147 11,09%	149 10,97%	151 10,89%	150 11,17%	153 11,09%	150 11,02%
114 5,86%	110 5,98%	112 5,91%	108 5,78%	113 6,03%	116 6,00%	112 5,93%
51 16,88%	52 12,24%	54 11,66%	55 19,52%	55 16,10%	55 16,49%	54 15,48%

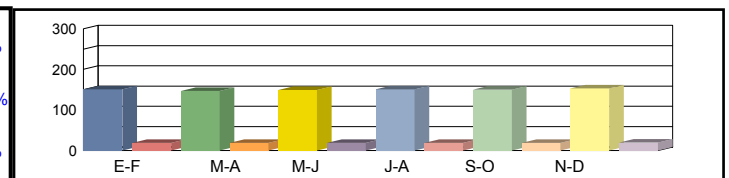

Coeficientes N
 L
 Coeficiente S

Los datos en color negro corresponden al total de vehículos y los datos en color azul corresponden a vehículos pesados (en %)



Castilla-La Mancha

Consejería de Fomento

Estación: TO-24
Carretera: CM-410 p.k. 116,57 **Provincia:** TOLEDO
Ubicación: La Puebla de Almoradiel - Quintanar de la Orden
Año: 2023
Tipo: PRIMARIA

Dirección General de Carreteras

Ene-Feb	Mar-Abr	May-Jun	Jul-Ago	Sep-Oct	Nov-Dic	IMD
---------	---------	---------	---------	---------	---------	-----

Media 00h-24h
 Domingos 06h-22h
 08h-14h

2.023 3,61%	2.377 2,69%	2.217 3,70%	2.862 3,21%	2.382 5,50%	2.255 3,37%	2.353 3,68%
1.710 2,40%	1.938 2,43%	1.778 3,15%	2.366 2,79%	1.923 5,67%	1.852 2,97%	1.928 3,23%
546 2,20%	770 2,21%	738 2,03%	797 3,64%	732 4,23%	447 5,82%	672 3,35%

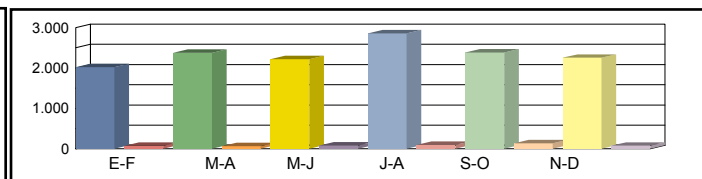

Media 00h-24h
 Sábados 06h-22h
 08h-14h

3.816 3,51%	3.360 4,14%	3.128 4,48%	3.928 3,08%	3.208 8,39%	3.029 3,99%	3.412 4,60%
3.514 2,13%	3.077 3,83%	2.870 4,39%	2.393 3,43%	2.719 8,97%	2.694 3,82%	2.878 4,43%
1.934 1,91%	1.542 4,67%	1.327 5,50%	902 4,10%	1.237 12,05%	1.421 3,03%	1.394 5,21%

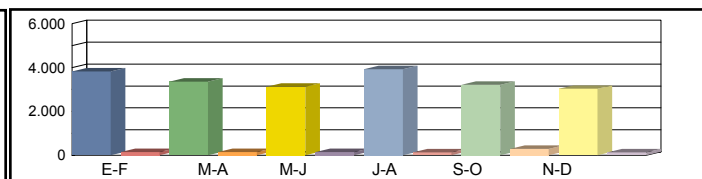

Media 00h-24h
 Laborales 06h-22h
 08h-14h

4.919 7,07%	4.716 7,55%	4.775 7,04%	5.362 6,47%	4.718 7,23%	4.645 8,93%	4.856 7,38%
4.633 6,56%	4.423 7,39%	4.467 6,92%	4.738 6,78%	4.288 7,56%	4.385 8,76%	4.489 7,33%
1.957 8,58%	1.778 9,00%	1.841 7,88%	1.956 8,74%	1.814 8,16%	1.833 10,80%	1.863 8,86%

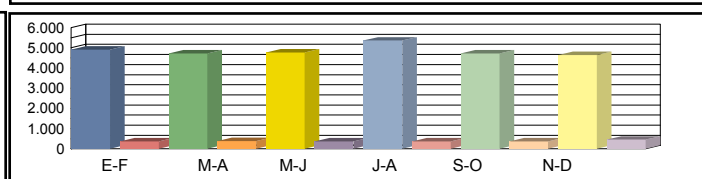

Media 00h-24h
 Diaria 06h-22h
 08h-14h

4.348 6,39%	4.188 6,76%	4.175 6,51%	4.800 5,79%	4.169 7,22%	4.073 7,98%	4.292 6,78%
4.056 5,77%	3.875 6,63%	3.855 6,41%	4.065 6,17%	3.726 7,57%	3.782 7,85%	3.893 6,73%
1.752 7,25%	1.601 7,93%	1.610 7,20%	1.641 8,04%	1.577 8,31%	1.577 9,64%	1.626 8,06%

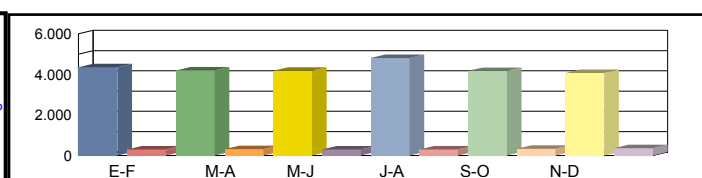

Coeficientes N
 L
 Coeficiente S

1,06173	1,06624	1,06895	1,13170	1,10028	1,05929	
0,98719	1,02969	1,01696	0,90563	1,02925	1,04543	
						0,88388

Los datos en color negro corresponden al total de vehículos y los datos en color azul corresponden a vehículos pesados (en %)



Castilla-La Mancha

Consejería de Fomento

Estación: TO-241
Carretera: CM-4005 p.k. 9,50 **Provincia:** TOLEDO
Ubicación: Ciruelos - Yepes
Año: 2023
Tipo: COBERTURA

Dirección General de Carreteras

	Ene-Feb	Mar-Abr	May-Jun	Jul-Ago	Sep-Oct	Nov-Dic	IMD
--	---------	---------	---------	---------	---------	---------	-----

Media	00h-24h	2.986 2,86%	3.157 3,02%	3.275 3,14%	3.327 3,19%	3.243 3,11%	2.665 2,55%	3.109 2,98%
Domingos	06h-22h	2.683 2,64%	2.792 2,75%	2.698 2,66%	2.479 2,44%	2.772 2,73%	2.291 2,26%	2.619 2,58%
	08h-14h	972 5,75%	739 4,37%	967 5,72%	685 4,05%	765 4,52%	761 4,50%	815 4,82%

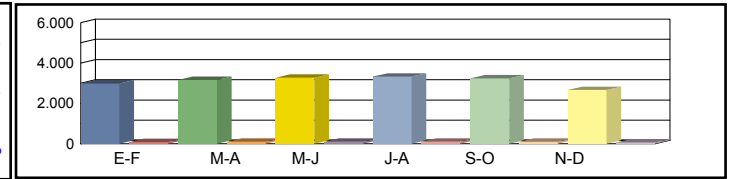

Media	00h-24h	4.134 3,96%	4.128 3,95%	3.910 3,74%	4.119 3,95%	4.156 3,98%	4.814 4,61%	4.210 4,03%
Sábados	06h-22h	3.630 3,57%	3.252 3,20%	3.599 3,54%	3.676 3,62%	3.503 3,45%	4.336 4,27%	3.666 3,61%
	08h-14h	1.425 8,42%	1.066 6,30%	1.256 7,43%	1.351 7,98%	1.108 6,55%	1.718 10,16%	1.321 7,81%

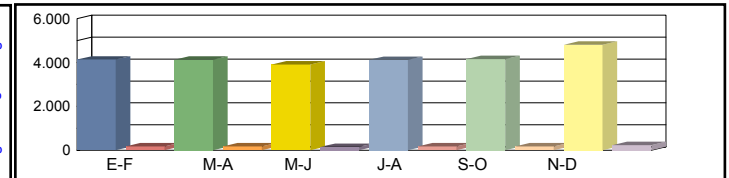

Media	00h-24h	5.126 4,91%	5.047 4,83%	5.078 4,86%	4.531 4,34%	5.123 4,91%	5.180 4,96%	5.014 4,80%
Laborales	06h-22h	4.828 4,75%	4.806 4,73%	4.780 4,71%	4.190 4,13%	4.836 4,76%	4.942 4,87%	4.730 4,66%
	08h-14h	1.585 9,37%	1.542 9,11%	1.539 9,10%	1.386 8,19%	1.516 8,96%	1.603 9,48%	1.528 9,03%

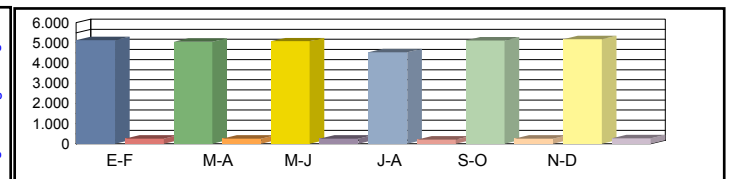

Media	00h-24h	4.688 4,45%	4.639 4,47%	4.653 4,46%	4.186 4,49%	4.726 4,49%	4.790 4,50%	4.614 4,48%
Diaria	06h-22h	4.359 4,25%	4.301 4,21%	4.314 4,25%	3.764 4,23%	4.361 4,24%	4.509 4,29%	4.268 4,25%
	08h-14h	1.485 8,52%	1.360 8,02%	1.417 8,38%	1.252 8,22%	1.346 8,08%	1.514 8,59%	1.396 8,30%

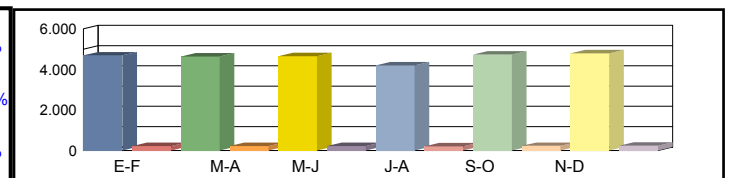

Coeficientes	N							
	L							
Coeficiente	S							

Los datos en color negro corresponden al total de vehículos y los datos en color azul corresponden a vehículos pesados (en %)



Castilla-La Mancha

Consejería de Fomento

Estación: TO-241a
Carretera: CM-4005 p.k. 2,00 **Provincia:** TOLEDO
Ubicación: Enlace A-4 - Ciruelos
Año: 2023
Tipo: COBERTURA

Dirección General de Carreteras

	Ene-Feb	Mar-Abr	May-Jun	Jul-Ago	Sep-Oct	Nov-Dic	IMD
--	---------	---------	---------	---------	---------	---------	-----

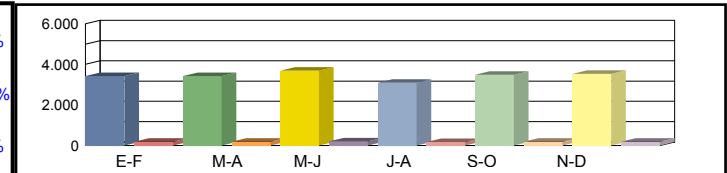
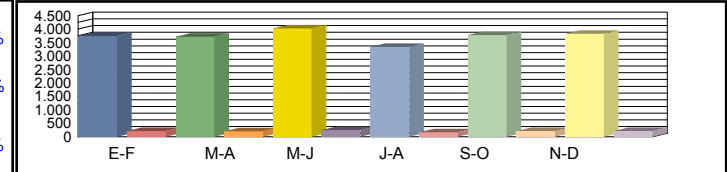
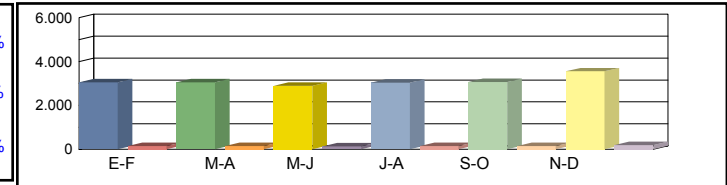
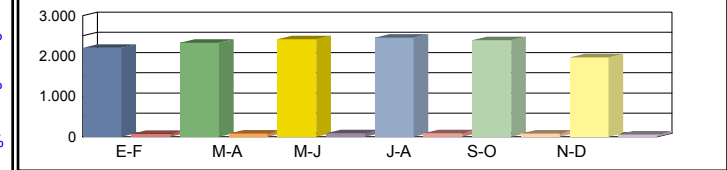

Coeficientes	N						
	L						
Coeficiente	S						

Los datos en color negro corresponden al total de vehículos y los datos en color azul corresponden a vehículos pesados (en %)



Castilla-La Mancha

Consejería de Fomento

Estación: TO-241b
Carretera: CM-4005 p.k. 12,00 **Provincia:** TOLEDO
Ubicación: Yepes - Huerta de Valdecarábanos
Año: 2023
Tipo: COBERTURA

Dirección General de Carreteras

Ene-Feb	Mar-Abr	May-Jun	Jul-Ago	Sep-Oct	Nov-Dic	IMD
---------	---------	---------	---------	---------	---------	-----

Media Domingos	00h-24h	1.504 9,89%	1.590 10,45%	1.649 10,84%	1.676 11,02%	1.633 10,74%	1.342 8,83%	1.566 10,30%
	06h-22h	1.389 8,96%	1.446 9,32%	1.397 9,01%	1.283 8,28%	1.435 9,26%	1.186 7,65%	1.356 8,75%
	08h-14h	676 13,93%	514 10,59%	672 13,86%	476 9,82%	532 10,96%	529 10,90%	566 11,68%

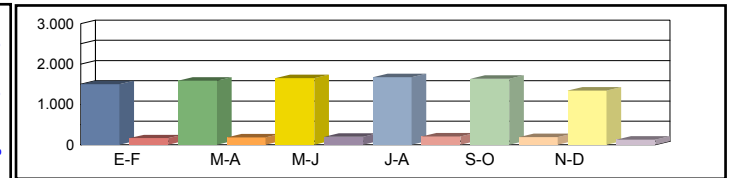

Media Sábados	00h-24h	2.082 13,69%	2.079 13,67%	1.969 12,95%	2.074 13,64%	2.093 13,76%	2.424 15,94%	2.120 13,94%
	06h-22h	1.879 12,12%	1.684 10,86%	1.864 12,02%	1.904 12,27%	1.814 11,70%	2.245 14,48%	1.898 12,24%
	08h-14h	990 20,42%	741 15,28%	873 18,00%	939 19,35%	771 15,88%	1.195 24,62%	918 18,93%

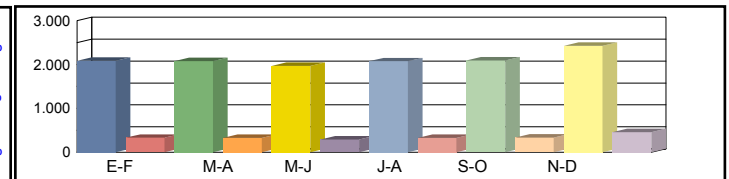

Media Laborales	00h-24h	2.581 16,98%	2.542 16,72%	2.557 16,82%	2.282 15,01%	2.580 16,97%	2.608 17,15%	2.525 16,61%
	06h-22h	2.500 16,12%	2.489 16,05%	2.475 15,96%	2.169 13,99%	2.504 16,15%	2.559 16,50%	2.449 15,79%
	08h-14h	1.102 22,71%	1.072 22,10%	1.070 22,06%	963 19,86%	1.054 21,73%	1.115 22,98%	1.063 21,91%

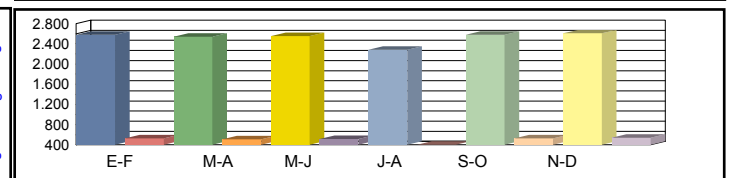

Media Diaria	00h-24h	2.361 15,38%	2.337 15,46%	2.343 15,41%	2.108 15,53%	2.380 15,51%	2.412 15,55%	2.324 15,47%
	06h-22h	2.257 14,41%	2.227 14,28%	2.234 14,40%	1.948 14,34%	2.258 14,39%	2.335 14,56%	2.210 14,40%
	08h-14h	1.032 20,66%	945 19,45%	985 20,31%	870 19,92%	936 19,59%	1.053 20,83%	970 20,13%

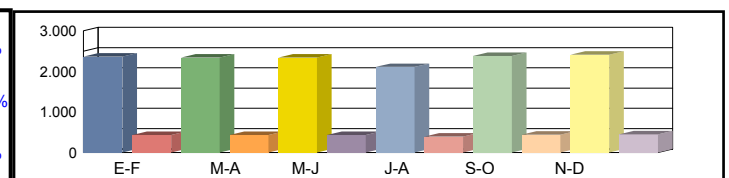

Coeficientes	N							
	L							
Coeficiente	S							

Los datos en color negro corresponden al total de vehículos y los datos en color azul corresponden a vehículos pesados (en %)



Castilla-La Mancha

Consejería de Fomento

Estación: TO-241c
Carretera: CM-4005 p.k. 16,50 **Provincia:** TOLEDO
Ubicación: Int. CM-4051 - Int. CM-4006
Año: 2023
Tipo: COBERTURA

Dirección General de Carreteras

	Ene-Feb	Mar-Abr	May-Jun	Jul-Ago	Sep-Oct	Nov-Dic	IMD
--	---------	---------	---------	---------	---------	---------	-----

Media Domingos	00h-24h	866 10,70%	916 11,31%	950 11,73%	965 11,92%	941 11,62%	773 9,55%	902 11,14%
	06h-22h	782 9,95%	814 10,36%	786 10,01%	722 9,19%	808 10,28%	668 8,50%	763 9,72%
	08h-14h	482 7,37%	366 5,60%	479 7,33%	340 5,19%	379 5,80%	377 5,77%	404 6,18%

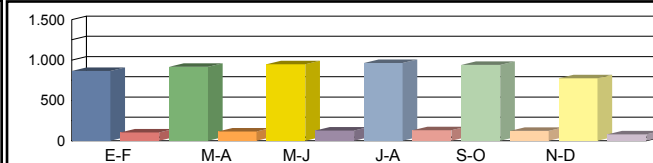

Media Sábados	00h-24h	1.199 14,81%	1.197 14,79%	1.134 14,01%	1.195 14,76%	1.206 14,89%	1.396 17,25%	1.221 15,08%
	06h-22h	1.058 13,46%	948 12,06%	1.049 13,35%	1.071 13,64%	1.021 12,99%	1.264 16,08%	1.068 13,60%
	08h-14h	706 10,80%	529 8,08%	623 9,52%	670 10,24%	549 8,40%	852 13,02%	655 10,01%

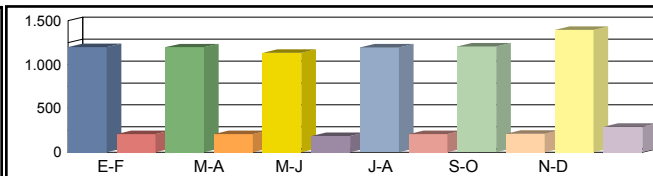

Media Laborales	00h-24h	1.487 18,37%	1.464 18,08%	1.473 18,19%	1.314 16,23%	1.486 18,36%	1.503 18,56%	1.454 17,97%
	06h-22h	1.407 17,91%	1.401 17,83%	1.393 17,73%	1.221 15,54%	1.409 17,94%	1.440 18,33%	1.378 17,55%
	08h-14h	786 12,01%	765 11,69%	763 11,66%	687 10,50%	752 11,49%	795 12,15%	758 11,58%

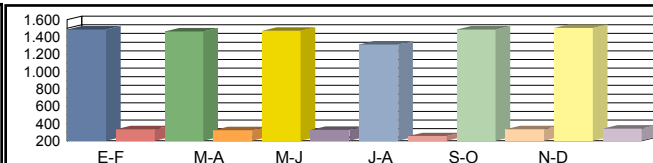

Media Diaria	00h-24h	1.360 16,64%	1.346 16,72%	1.350 16,67%	1.214 16,81%	1.371 16,78%	1.390 16,82%	1.338 16,74%
	06h-22h	1.270 16,01%	1.254 15,87%	1.257 16,00%	1.097 15,93%	1.271 15,99%	1.314 16,18%	1.244 16,00%
	08h-14h	736 10,93%	675 10,29%	702 10,74%	621 10,54%	668 10,36%	751 11,02%	692 10,64%

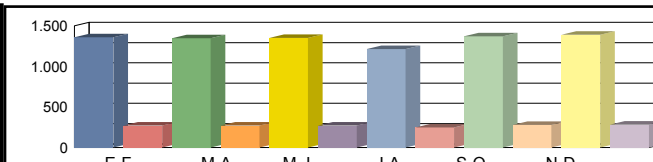

Coeficientes	N							
	L							
Coeficiente	S							

Los datos en color negro corresponden al total de vehículos y los datos en color azul corresponden a vehículos pesados (en %)



Castilla-La Mancha

Consejería de Fomento

Estación: TO-242
Carretera: CM-322 p.k. 14,00 **Provincia:** TOLEDO
Ubicación: Límite Provincia con Madrid - Villarrubia de Santiago
Año: 2023
Tipo: COBERTURA

Dirección General de Carreteras

	Ene-Feb	Mar-Abr	May-Jun	Jul-Ago	Sep-Oct	Nov-Dic	IMD
--	---------	---------	---------	---------	---------	---------	-----

Media Domingos	00h-24h	394 21,02%	441 23,55%	473 25,22%	682 36,41%	440 23,50%	606 32,36%	506 27,01%
	06h-22h	335 19,31%	372 21,46%	396 22,84%	500 28,87%	399 23,00%	529 30,51%	422 24,33%
	08h-14h	98 15,00%	132 20,06%	155 23,65%	161 24,48%	145 22,15%	178 27,19%	145 22,09%

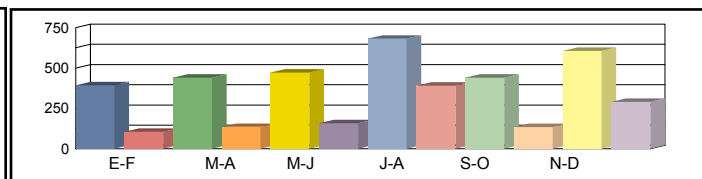

Media Sábados	00h-24h	541 28,88%	766 40,87%	764 40,77%	721 38,45%	633 33,76%	731 38,98%	693 36,95%
	06h-22h	474 27,33%	686 39,60%	673 38,81%	567 32,72%	554 31,96%	644 37,13%	600 34,59%
	08h-14h	163 24,90%	306 46,63%	267 40,76%	248 37,79%	290 44,15%	301 45,88%	262 40,02%

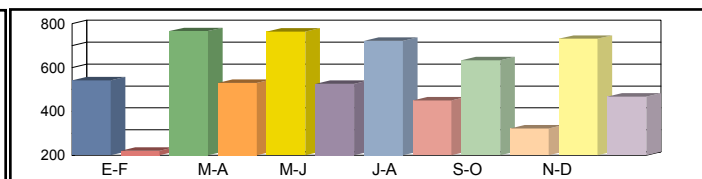

Media Laborales	00h-24h	856 45,68%	844 45,05%	842 44,93%	758 40,44%	944 50,38%	874 46,66%	853 45,52%
	06h-22h	780 45,00%	773 44,62%	770 44,42%	663 38,24%	881 50,81%	803 46,33%	778 44,90%
	08h-14h	277 42,24%	253 38,64%	257 39,20%	259 39,53%	308 46,90%	281 42,80%	272 41,55%

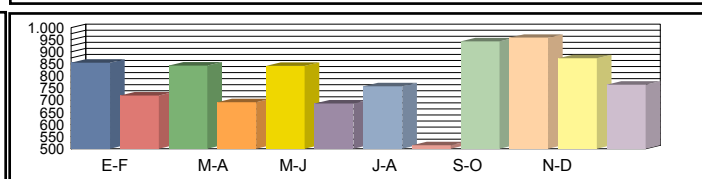

Media Diaria	00h-24h	745 39,76%	773 41,83%	775 42,05%	719 43,32%	843 40,81%	819 42,82%	779 41,76%
	06h-22h	673 38,81%	702 40,87%	701 40,95%	603 40,94%	783 39,99%	746 41,81%	701 40,56%
	08h-14h	235 35,87%	238 39,70%	240 39,37%	240 39,07%	289 39,64%	270 40,61%	252 39,04%

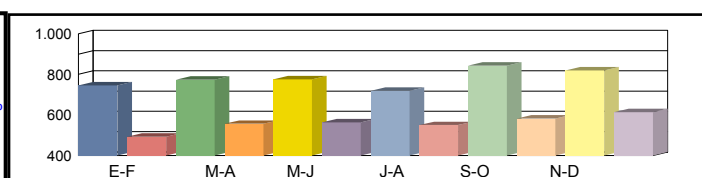

Coeficientes	N							
	L							
Coeficiente	S							

Los datos en color negro corresponden al total de vehículos y los datos en color azul corresponden a vehículos pesados (en %)



Castilla-La Mancha

Consejería de Fomento

Estación: TO-243
Carretera: CM-3130 p.k. 10,00 **Provincia:** TOLEDO
Ubicación: Villafranca de los Caballeros - Quero
Año: 2023
Tipo: COBERTURA

Dirección General de Carreteras

Ene-Feb	Mar-Abr	May-Jun	Jul-Ago	Sep-Oct	Nov-Dic	IMD
---------	---------	---------	---------	---------	---------	-----

Media Domingos	00h-24h	248 8,12%	303 9,90%	283 9,27%	318 10,40%	305 9,97%	364 11,90%	304 9,93%
	06h-22h	197 6,58%	234 7,80%	216 7,19%	272 9,08%	242 8,05%	304 10,12%	244 8,14%
	08h-14h	75 4,41%	115 6,81%	110 6,49%	117 6,88%	111 6,58%	151 8,94%	113 6,69%

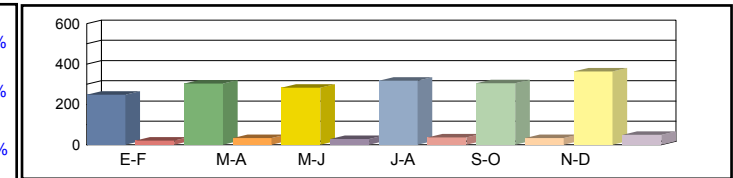

Media Sábados	00h-24h	468 15,31%	428 14,00%	399 13,07%	436 14,28%	410 13,43%	481 15,75%	437 14,31%
	06h-22h	405 13,51%	372 12,39%	348 11,61%	276 9,18%	342 11,38%	410 13,65%	359 11,96%
	08h-14h	265 15,64%	231 13,64%	198 11,68%	132 7,79%	188 11,11%	236 13,96%	208 12,30%

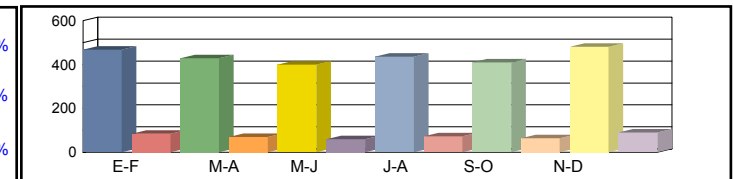

Media Laborales	00h-24h	490 16,04%	533 17,45%	476 15,57%	534 17,48%	470 15,38%	759 24,84%	544 17,79%
	06h-22h	439 14,63%	468 15,60%	423 14,10%	449 14,96%	406 13,54%	672 22,41%	476 15,87%
	08h-14h	231 13,66%	240 14,17%	218 12,85%	231 13,65%	214 12,66%	335 19,76%	245 14,46%

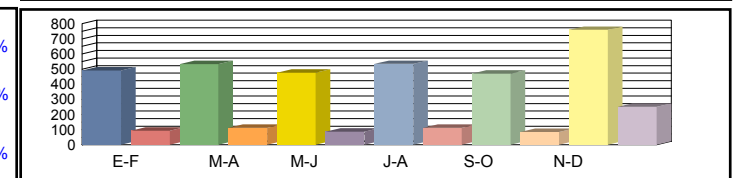

Media Diaria	00h-24h	444 15,81%	485 15,88%	427 15,65%	489 15,99%	426 15,81%	714 16,41%	498 15,93%
	06h-22h	394 14,01%	421 14,03%	375 13,83%	396 13,75%	362 13,92%	626 14,54%	429 14,01%
	08h-14h	212 12,98%	221 13,04%	196 12,71%	199 12,21%	191 12,65%	317 13,39%	223 12,83%

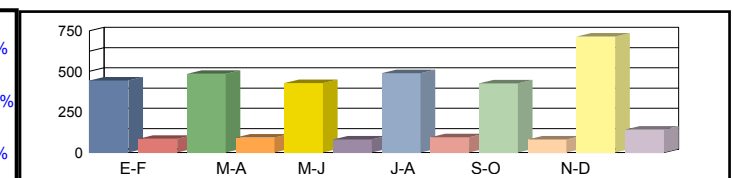

Coeficientes	N							
	L							
Coeficiente	S							

Los datos en color negro corresponden al total de vehículos y los datos en color azul corresponden a vehículos pesados (en %)



Castilla-La Mancha

Consejería de Fomento

Estación: TO-243a
Carretera: CM-310 p.k. 14,50 **Provincia:** TOLEDO
Ubicación: Límite Provincia Ciudad Real - Miguel Esteban
Año: 2023
Tipo: COBERTURA

Dirección General de Carreteras

	Ene-Feb	Mar-Abr	May-Jun	Jul-Ago	Sep-Oct	Nov-Dic	IMD
--	---------	---------	---------	---------	---------	---------	-----

Media 00h-24h
 Domingos 06h-22h
 08h-14h

2.039	5,20%	2.487	6,35%	2.327	5,94%	2.613	6,67%	2.504	6,39%	2.989	7,63%	2.493	6,36%
1.731	4,59%	2.053	5,45%	1.893	5,02%	2.389	6,34%	2.119	5,62%	2.664	7,07%	2.142	5,68%
528	3,50%	815	5,39%	777	5,14%	823	5,45%	786	5,21%	1.069	7,08%	800	5,29%

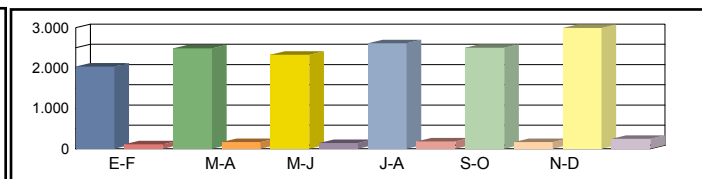

Media 00h-24h
 Sábados 06h-22h
 08h-14h

3.846	9,81%	3.516	8,97%	3.283	8,38%	3.586	9,15%	3.372	8,60%	3.957	10,10%	3.593	9,17%
3.556	9,43%	3.260	8,65%	3.056	8,11%	2.417	6,41%	2.996	7,95%	3.593	9,53%	3.146	8,35%
1.870	12,38%	1.632	10,80%	1.396	9,24%	931	6,17%	1.329	8,80%	1.669	11,05%	1.471	9,74%

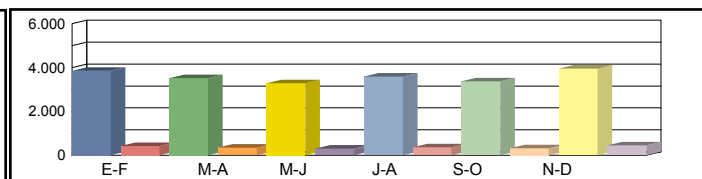

Media 00h-24h
 Laborales 06h-22h
 08h-14h

4.028	10,28%	3.862	9,86%	3.910	9,98%	4.391	11,21%	4.382	11,18%	6.238	15,92%	4.468	11,40%
3.849	10,21%	3.675	9,75%	3.711	9,84%	3.936	10,44%	4.105	10,89%	5.897	15,64%	4.196	11,13%
1.633	10,81%	1.484	9,82%	1.536	10,17%	1.632	10,81%	1.694	11,22%	2.363	15,65%	1.724	11,41%

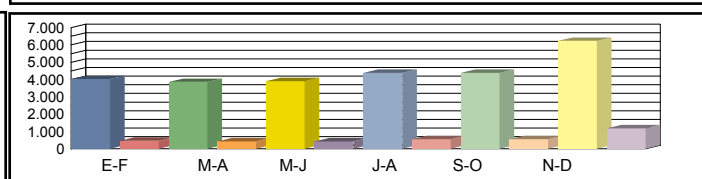

Media 00h-24h
 Diaria 06h-22h
 08h-14h

3.650	10,13%	3.514	10,18%	3.508	10,03%	4.024	10,25%	3.969	10,13%	5.868	10,52%	4.089	10,21%
3.457	9,78%	3.304	9,79%	3.290	9,65%	3.470	9,60%	3.663	9,72%	5.496	10,15%	3.780	9,78%
1.497	10,28%	1.366	10,33%	1.379	10,07%	1.407	9,67%	1.512	10,01%	2.234	10,60%	1.566	10,16%

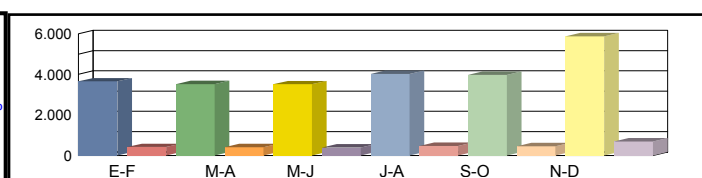

Coeficientes N
 L
 Coeficiente S

Los datos en color negro corresponden al total de vehículos y los datos en color azul corresponden a vehículos pesados (en %)



Castilla-La Mancha

Consejería de Fomento

Estación: TO-243b
Carretera: CM-3162 p.k. 4,00 **Provincia:** TOLEDO
Ubicación: Miguel Esteban - El Toboso
Año: 2023
Tipo: COBERTURA

Dirección General de Carreteras

Ene-Feb	Mar-Abr	May-Jun	Jul-Ago	Sep-Oct	Nov-Dic	IMD
---------	---------	---------	---------	---------	---------	-----

Media Domingos	00h-24h	512 6,85%	624 8,36%	584 7,82%	656 8,78%	628 8,41%	750 10,05%	626 8,38%
	06h-22h	412 5,39%	489 6,40%	451 5,90%	569 7,45%	504 6,60%	634 8,30%	510 6,67%
	08h-14h	120 4,84%	186 7,48%	177 7,13%	187 7,55%	179 7,22%	244 9,81%	182 7,34%

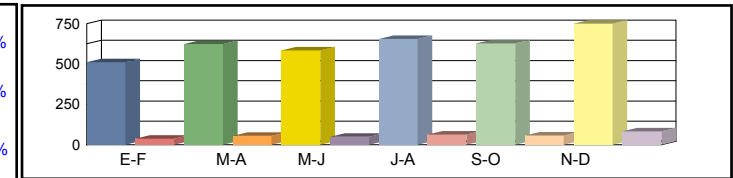

Media Sábados	00h-24h	965 12,93%	883 11,82%	824 11,03%	900 12,05%	846 11,33%	993 13,30%	902 12,08%
	06h-22h	846 11,08%	776 10,16%	727 9,53%	575 7,53%	713 9,34%	855 11,20%	749 9,81%
	08h-14h	426 17,16%	372 14,97%	318 12,81%	212 8,54%	303 12,19%	380 15,32%	335 13,50%

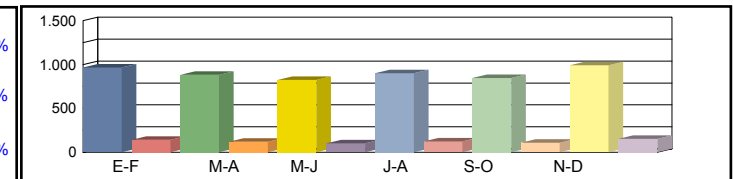

Media Laborales	00h-24h	1.011 13,54%	969 12,98%	982 13,14%	1.102 14,76%	1.100 14,73%	1.566 20,96%	1.122 15,02%
	06h-22h	916 12,00%	875 11,45%	883 11,57%	937 12,27%	977 12,79%	1.404 18,38%	999 13,08%
	08h-14h	372 14,99%	338 13,61%	350 14,10%	372 14,98%	386 15,54%	538 21,69%	393 15,82%

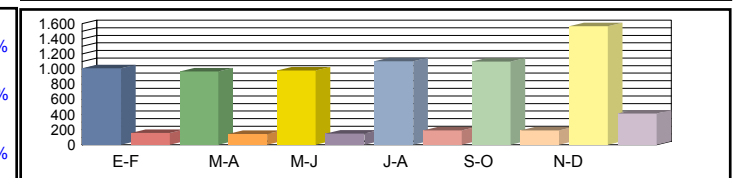

Media Diaria	00h-24h	916 13,34%	882 13,40%	881 13,21%	1.010 13,50%	996 13,34%	1.473 13,85%	1.026 13,44%
	06h-22h	823 11,49%	787 11,50%	783 11,34%	826 11,28%	872 11,42%	1.309 11,92%	900 11,49%
	08h-14h	341 14,25%	311 14,31%	314 13,95%	321 13,40%	345 13,88%	509 14,69%	357 14,08%

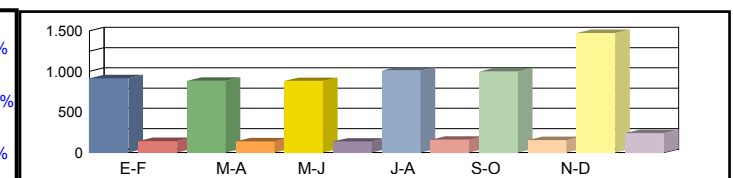

Coeficientes	N							
	L							
Coeficiente	S							

Los datos en color negro corresponden al total de vehículos y los datos en color azul corresponden a vehículos pesados (en %)



Castilla-La Mancha

Consejería de Fomento

Estación: TO-243c
Carretera: CM-3130 p.k. 21,00 **Provincia:** TOLEDO
Ubicación: Quero - Miguel Esteban
Año: 2023
Tipo: COBERTURA

Dirección General de Carreteras

	Ene-Feb	Mar-Abr	May-Jun	Jul-Ago	Sep-Oct	Nov-Dic	IMD
--	---------	---------	---------	---------	---------	---------	-----

Media Domingos	00h-24h	343 18,13%	250 13,21%	249 13,15%	211 11,17%	244 12,94%	267 14,12%	261 13,79%
	06h-22h	270 15,66%	191 11,04%	190 10,99%	163 9,44%	201 11,66%	221 12,81%	206 11,94%
	08h-14h	86 8,72%	67 6,82%	72 7,34%	78 7,89%	91 9,21%	71 7,17%	78 7,86%

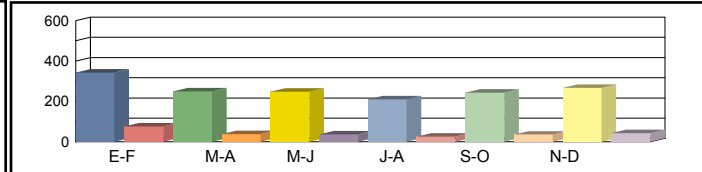

Media Sábados	00h-24h	346 18,29%	401 21,24%	428 22,66%	386 20,44%	377 19,96%	328 17,37%	378 19,99%
	06h-22h	292 16,93%	336 19,47%	359 20,79%	320 18,53%	312 18,04%	264 15,31%	314 18,18%
	08h-14h	185 18,78%	280 28,44%	295 29,95%	185 18,81%	115 11,70%	115 11,66%	196 19,89%

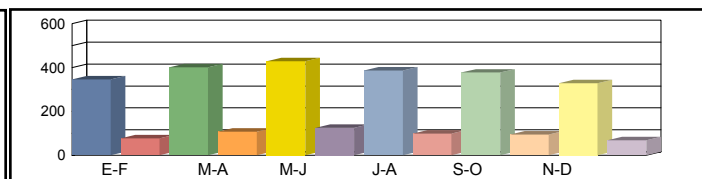

Media Laborales	00h-24h	329 17,39%	396 20,96%	423 22,39%	455 24,06%	329 17,41%	406 21,50%	390 20,62%
	06h-22h	271 15,71%	335 19,40%	361 20,88%	368 21,32%	285 16,53%	351 20,32%	328 19,03%
	08h-14h	140 14,20%	166 16,87%	165 16,75%	195 19,78%	159 16,14%	166 16,83%	165 16,76%

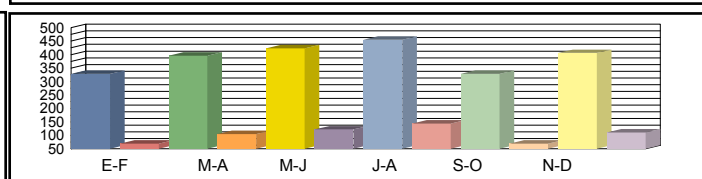

Media Diaria	00h-24h	317 20,17%	376 19,89%	405 20,09%	423 19,49%	309 19,67%	377 19,47%	368 19,80%
	06h-22h	259 18,51%	315 18,22%	342 18,40%	339 17,86%	266 18,10%	323 17,88%	307 18,16%
	08h-14h	133 15,98%	168 17,09%	170 17,38%	183 15,86%	142 15,04%	145 14,74%	157 16,01%

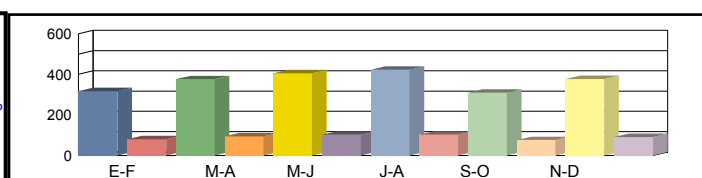

Coeficientes	N							
	L							
Coeficiente	S							

Los datos en color negro corresponden al total de vehículos y los datos en color azul corresponden a vehículos pesados (en %)



Castilla-La Mancha

Consejería de Fomento

Estación: TO-243e
Carretera: CM-3012 p.k. 17,00 **Provincia:** TOLEDO
Ubicación: Quero - La Villa de Don Fabrique
Año: 2023
Tipo: COBERTURA

Dirección General de Carreteras

Ene-Feb	Mar-Abr	May-Jun	Jul-Ago	Sep-Oct	Nov-Dic	IMD
---------	---------	---------	---------	---------	---------	-----

Media Domingos	00h-24h	399 7,22%	486 8,81%	455 8,24%	511 9,25%	490 8,87%	585 10,59%	488 8,83%
	06h-22h	327 5,43%	388 6,44%	358 5,94%	452 7,50%	400 6,65%	504 8,36%	405 6,72%
	08h-14h	107 5,10%	164 7,88%	157 7,51%	166 7,95%	159 7,60%	216 10,33%	162 7,73%

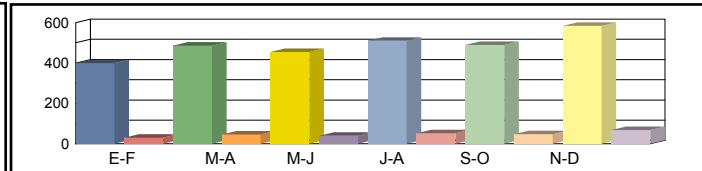

Media Sábados	00h-24h	752 13,62%	688 12,45%	642 11,63%	701 12,70%	659 11,94%	774 14,01%	703 12,73%
	06h-22h	672 11,16%	616 10,23%	578 9,59%	457 7,59%	566 9,40%	679 11,28%	595 9,88%
	08h-14h	378 18,08%	329 15,77%	282 13,50%	188 9,00%	268 12,84%	337 16,14%	297 14,22%

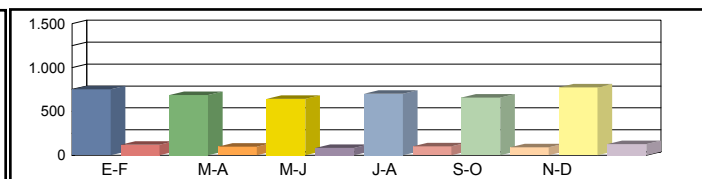

Media Laborales	00h-24h	788 14,27%	857 15,52%	765 13,85%	859 15,55%	756 13,68%	1.220 22,09%	874 15,83%
	06h-22h	728 12,08%	776 12,89%	702 11,65%	744 12,36%	673 11,18%	1.115 18,51%	790 13,11%
	08h-14h	330 15,79%	342 16,37%	310 14,85%	330 15,78%	306 14,63%	477 22,84%	349 16,71%

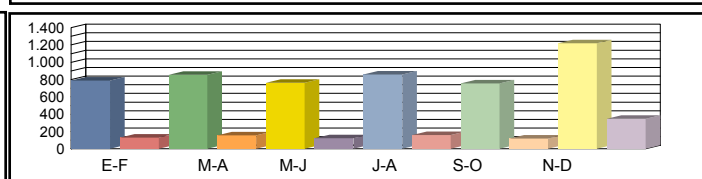

Media Diaria	00h-24h	714 14,06%	780 14,12%	686 13,92%	787 14,22%	685 14,06%	1.148 14,60%	800 14,16%
	06h-22h	654 11,58%	698 11,59%	622 11,42%	656 11,36%	600 11,50%	1.039 12,01%	712 11,58%
	08h-14h	302 15,01%	315 15,07%	278 14,70%	285 14,12%	273 14,62%	451 15,48%	317 14,83%

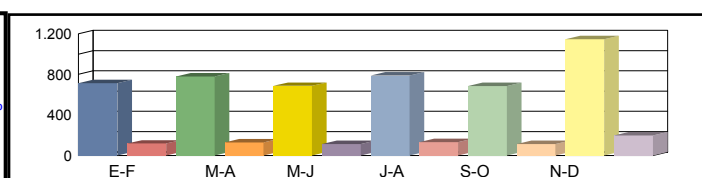

Coeficientes	N							
	L							
Coeficiente	S							

Los datos en color negro corresponden al total de vehículos y los datos en color azul corresponden a vehículos pesados (en %)



Castilla-La Mancha

Consejería de Fomento

Estación: TO-244
Carretera: CM-3005 p.k. 24,00 **Provincia:** TOLEDO
Ubicación: Lillo - La Villa de Don Fadrique
Año: 2023
Tipo: COBERTURA

Dirección General de Carreteras

Ene-Feb	Mar-Abr	May-Jun	Jul-Ago	Sep-Oct	Nov-Dic	IMD
---------	---------	---------	---------	---------	---------	-----

Media Domingos	00h-24h	444 4,73%	542 5,76%	507 5,39%	569 6,06%	546 5,80%	651 6,93%	543 5,78%
	06h-22h	373 3,91%	442 4,64%	408 4,28%	515 5,40%	456 4,79%	574 6,02%	461 4,84%
	08h-14h	102 3,92%	157 6,05%	149 5,76%	158 6,11%	151 5,84%	206 7,94%	154 5,94%

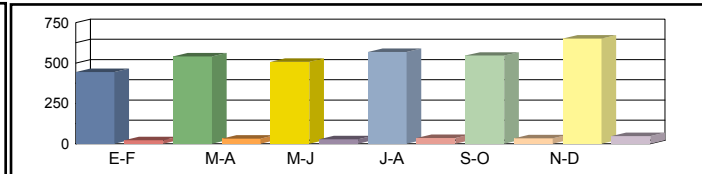

Media Sábados	00h-24h	838 8,91%	766 8,15%	716 7,61%	782 8,31%	735 7,82%	862 9,17%	783 8,33%
	06h-22h	766 8,04%	702 7,37%	658 6,91%	520 5,46%	645 6,77%	774 8,12%	678 7,11%
	08h-14h	360 13,88%	314 12,11%	269 10,37%	179 6,91%	256 9,87%	321 12,39%	283 10,92%

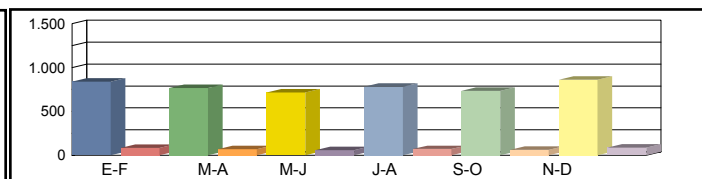

Media Laborales	00h-24h	878 9,34%	955 10,16%	852 9,06%	957 10,18%	842 8,96%	1.359 14,46%	974 10,36%
	06h-22h	829 8,70%	884 9,28%	799 8,39%	848 8,89%	767 8,05%	1.270 13,33%	900 9,44%
	08h-14h	314 12,12%	326 12,58%	296 11,41%	314 12,12%	291 11,24%	455 17,55%	333 12,83%

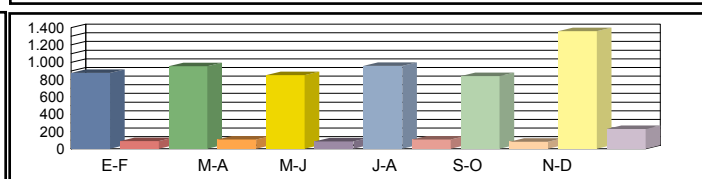

Media Diaria	00h-24h	796 9,20%	869 9,24%	764 9,11%	877 9,31%	763 9,20%	1.278 9,56%	891 9,27%
	06h-22h	745 8,33%	795 8,34%	708 8,22%	748 8,18%	684 8,28%	1.184 8,65%	811 8,33%
	08h-14h	288 11,53%	300 11,58%	266 11,29%	271 10,84%	260 11,23%	430 11,89%	302 11,39%

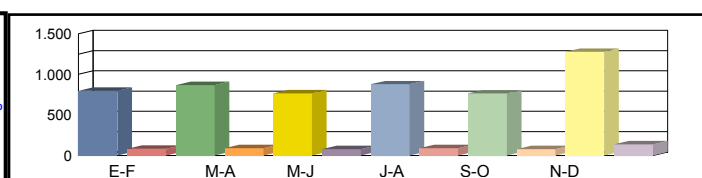

Coeficientes	N							
	L							
Coeficiente	S							

Los datos en color negro corresponden al total de vehículos y los datos en color azul corresponden a vehículos pesados (en %)



Castilla-La Mancha

Consejería de Fomento

Estación: TO-24b
Carretera: CM-3103 p.k. 2,50 **Provincia:** TOLEDO
Ubicación: Quintanar de la Orden - El Toboso
Año: 2023
Tipo: COBERTURA

Dirección General de Carreteras

	Ene-Feb	Mar-Abr	May-Jun	Jul-Ago	Sep-Oct	Nov-Dic	IMD
--	---------	---------	---------	---------	---------	---------	-----

Media	00h-24h	965 7,11%	1.177 8,68%	1.101 8,12%	1.236 9,12%	1.184 8,74%	1.414 10,43%	1.180 8,70%
Domingos	06h-22h	780 5,63%	925 6,68%	853 6,16%	1.077 7,77%	955 6,89%	1.201 8,67%	965 6,97%
	08h-14h	276 4,15%	426 6,41%	406 6,10%	430 6,47%	411 6,18%	559 8,41%	418 6,29%

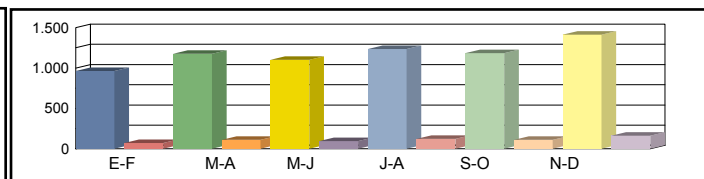

Media	00h-24h	1.819 13,42%	1.663 12,27%	1.553 11,46%	1.696 12,51%	1.595 11,77%	1.872 13,81%	1.700 12,54%
Sábados	06h-22h	1.603 11,57%	1.469 10,60%	1.377 9,94%	1.089 7,86%	1.350 9,74%	1.619 11,69%	1.418 10,23%
	08h-14h	978 14,70%	853 12,83%	730 10,98%	487 7,32%	695 10,45%	873 13,12%	769 11,57%

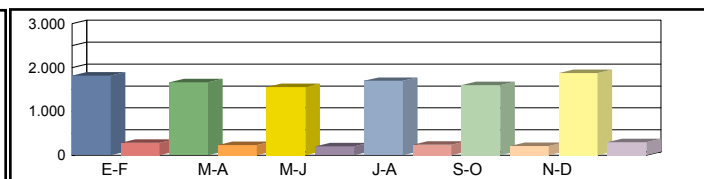

Media	00h-24h	1.906 14,06%	1.827 13,48%	1.850 13,65%	2.077 15,32%	2.073 15,29%	2.951 21,77%	2.114 15,59%
Laborales	06h-22h	1.735 12,52%	1.656 11,95%	1.673 12,07%	1.774 12,80%	1.850 13,35%	2.658 19,18%	1.891 13,65%
	08h-14h	854 12,84%	776 11,66%	804 12,08%	854 12,83%	886 13,32%	1.236 18,58%	902 13,55%

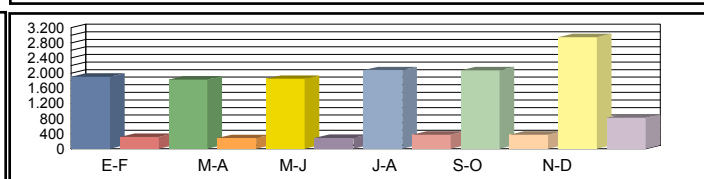

Media	00h-24h	1.727 13,86%	1.663 13,92%	1.660 13,72%	1.903 14,01%	1.878 13,85%	2.776 14,39%	1.934 13,96%
Diaria	06h-22h	1.559 11,99%	1.489 12,01%	1.483 11,84%	1.564 11,77%	1.651 11,91%	2.477 12,44%	1.704 11,99%
	08h-14h	783 12,21%	714 12,26%	722 11,95%	736 11,48%	791 11,89%	1.168 12,59%	819 12,06%

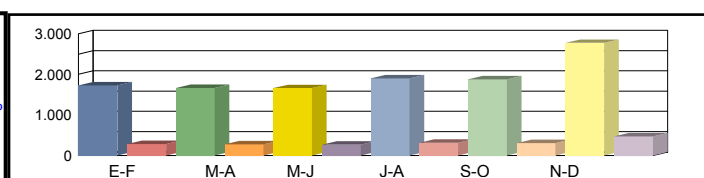

Coeficientes	N							
	L							
Coeficiente	S							

Los datos en color negro corresponden al total de vehículos y los datos en color azul corresponden a vehículos pesados (en %)



Castilla-La Mancha

Consejería de Fomento

Estación: TO-24c
Carretera: CM-310 p.k. 35,00 **Provincia:** TOLEDO
Ubicación: Quintanar de la Orden - Villanueva de Alcardete
Año: 2023
Tipo: COBERTURA

Dirección General de Carreteras

Ene-Feb	Mar-Abr	May-Jun	Jul-Ago	Sep-Oct	Nov-Dic	IMD
---------	---------	---------	---------	---------	---------	-----

Media Domingos	00h-24h	1.612 3,18%	1.967 3,88%	1.840 3,63%	2.066 4,08%	1.980 3,91%	2.364 4,67%	1.972 3,89%
	06h-22h	1.357 2,62%	1.610 3,11%	1.485 2,87%	1.874 3,62%	1.661 3,21%	2.089 4,03%	1.679 3,24%
	08h-14h	477 1,63%	736 2,51%	702 2,40%	744 2,54%	711 2,43%	966 3,30%	723 2,47%

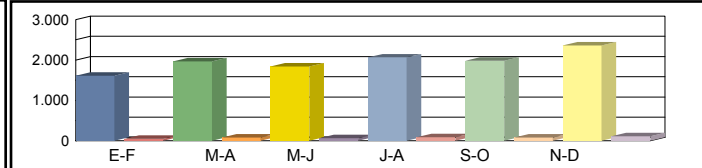

Media Sábados	00h-24h	3.041 6,00%	2.780 5,49%	2.596 5,12%	2.836 5,60%	2.666 5,26%	3.129 6,18%	2.841 5,61%
	06h-22h	2.789 5,38%	2.556 4,93%	2.397 4,63%	1.895 3,66%	2.349 4,53%	2.818 5,44%	2.467 4,76%
	08h-14h	1.690 5,77%	1.475 5,03%	1.262 4,31%	842 2,87%	1.201 4,10%	1.509 5,15%	1.330 4,54%

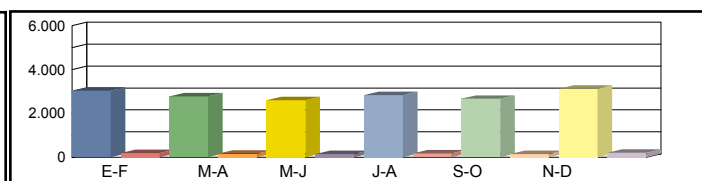

Media Laborales	00h-24h	3.185 6,29%	3.054 6,03%	3.092 6,10%	3.472 6,85%	3.465 6,84%	4.932 9,74%	3.533 6,97%
	06h-22h	3.018 5,83%	2.882 5,56%	2.910 5,62%	3.087 5,96%	3.219 6,21%	4.624 8,93%	3.290 6,35%
	08h-14h	1.476 5,04%	1.341 4,58%	1.388 4,74%	1.475 5,03%	1.531 5,23%	2.136 7,29%	1.558 5,32%

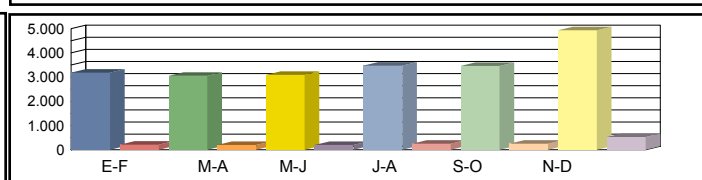

Media Diaria	00h-24h	2.886 6,20%	2.779 6,22%	2.774 6,14%	3.182 6,27%	3.139 6,20%	4.640 6,43%	3.233 6,24%
	06h-22h	2.711 5,58%	2.591 5,59%	2.580 5,51%	2.721 5,48%	2.872 5,54%	4.310 5,79%	2.964 5,58%
	08h-14h	1.353 4,79%	1.235 4,81%	1.246 4,69%	1.272 4,51%	1.367 4,66%	2.019 4,94%	1.415 4,73%

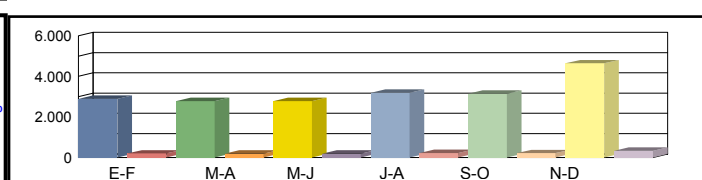

Coeficientes	N							
	L							
Coeficiente	S							

Los datos en color negro corresponden al total de vehículos y los datos en color azul corresponden a vehículos pesados (en %)



Castilla-La Mancha

Consejería de Fomento

Estación: TO-24e
Carretera: CM-310 p.k. 24,15 **Provincia:** TOLEDO
Ubicación: Miguel Esteban - Quintanar de la Orden
Año: 2023
Tipo: COBERTURA

Dirección General de Carreteras

Ene-Feb	Mar-Abr	May-Jun	Jul-Ago	Sep-Oct	Nov-Dic	IMD
---------	---------	---------	---------	---------	---------	-----

Media	00h-24h	2.012 2,13%	2.454 2,60%	2.296 2,43%	2.578 2,73%	2.471 2,62%	2.950 3,12%	2.460 2,61%
Domingos	06h-22h	1.740 1,83%	2.065 2,17%	1.904 2,00%	2.403 2,52%	2.130 2,24%	2.679 2,81%	2.154 2,26%
	08h-14h	638 1,02%	985 1,57%	938 1,50%	994 1,59%	950 1,52%	1.292 2,07%	966 1,54%

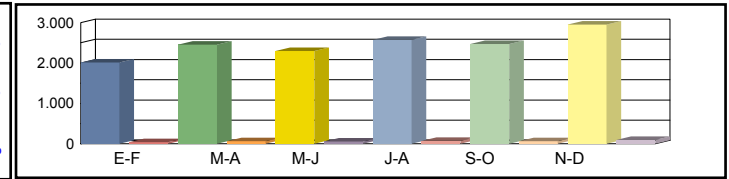

Media	00h-24h	3.795 4,02%	3.469 3,67%	3.240 3,43%	3.538 3,75%	3.327 3,52%	3.904 4,13%	3.546 3,75%
Sábados	06h-22h	3.576 3,76%	3.278 3,44%	3.073 3,23%	2.430 2,55%	3.012 3,16%	3.613 3,80%	3.164 3,32%
	08h-14h	2.260 3,61%	1.972 3,15%	1.687 2,70%	1.125 1,80%	1.606 2,57%	2.017 3,23%	1.778 2,84%

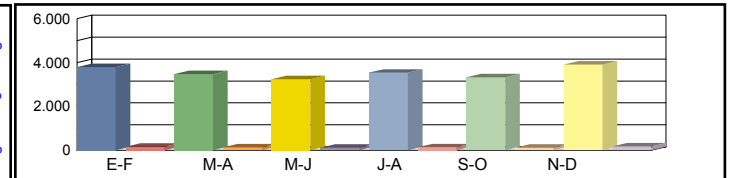

Media	00h-24h	3.975 4,21%	3.811 4,04%	3.859 4,09%	4.333 4,59%	4.324 4,58%	6.155 6,52%	4.410 4,67%
Laborales	06h-22h	3.871 4,07%	3.695 3,88%	3.732 3,92%	3.958 4,16%	4.128 4,34%	5.930 6,23%	4.219 4,43%
	08h-14h	1.973 3,16%	1.793 2,87%	1.856 2,97%	1.972 3,15%	2.047 3,27%	2.856 4,57%	2.083 3,33%

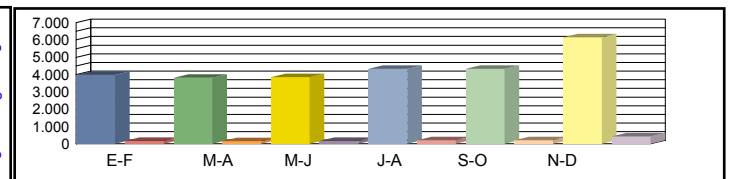

Media	00h-24h	3.602 4,15%	3.468 4,17%	3.462 4,11%	3.971 4,20%	3.917 4,15%	5.790 4,31%	4.035 4,18%
Diaria	06h-22h	3.477 3,90%	3.322 3,90%	3.309 3,84%	3.489 3,82%	3.683 3,87%	5.527 4,04%	3.801 3,90%
	08h-14h	1.808 3,00%	1.651 3,01%	1.666 2,94%	1.700 2,82%	1.827 2,92%	2.700 3,09%	1.892 2,96%

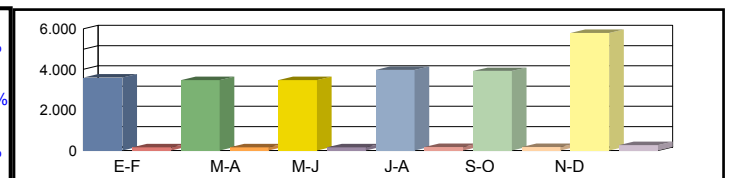

Coeficientes	N							
	L							
Coeficiente	S							

Los datos en color negro corresponden al total de vehículos y los datos en color azul corresponden a vehículos pesados (en %)



Castilla-La Mancha

Consejería de Fomento

Estación: TO-24f
Carretera: CM-310 p.k. 42,50 **Provincia:** TOLEDO
Ubicación: Villanueva de Alcardete - Límite Provincia con Cuenca
Año: 2023
Tipo: COBERTURA

Dirección General de Carreteras

Ene-Feb	Mar-Abr	May-Jun	Jul-Ago	Sep-Oct	Nov-Dic	IMD
---------	---------	---------	---------	---------	---------	-----

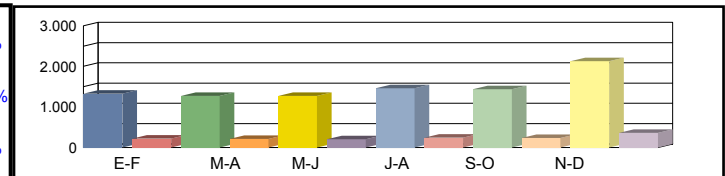
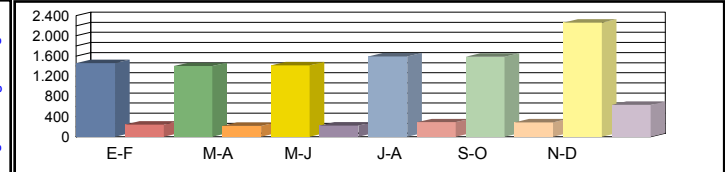
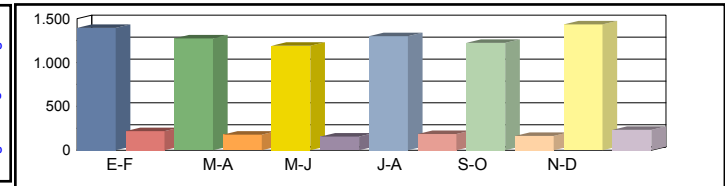
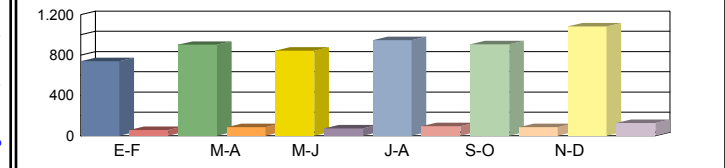

Media	00h-24h	739	7,14%	902	8,72%	844	8,15%	947	9,16%	908	8,77%	1.084	10,47%	904	8,74%
Domingos	06h-22h	622	5,46%	738	6,48%	680	5,97%	859	7,54%	761	6,68%	957	8,40%	770	6,76%
	08h-14h	181	5,68%	280	8,76%	267	8,35%	283	8,85%	270	8,45%	367	11,49%	275	8,60%

Media	00h-24h	1.395	13,48%	1.275	12,32%	1.191	11,50%	1.300	12,57%	1.223	11,82%	1.435	13,87%	1.303	12,59%
Sábados	06h-22h	1.278	11,22%	1.171	10,28%	1.098	9,64%	868	7,62%	1.076	9,45%	1.291	11,33%	1.130	9,92%
	08h-14h	642	20,11%	561	17,54%	480	15,01%	320	10,01%	457	14,29%	574	17,95%	506	15,82%

Media	00h-24h	1.461	14,12%	1.400	13,53%	1.418	13,70%	1.592	15,39%	1.589	15,36%	2.262	21,86%	1.620	15,66%
Laborales	06h-22h	1.383	12,14%	1.320	11,59%	1.334	11,71%	1.414	12,42%	1.475	12,95%	2.119	18,60%	1.508	13,23%
	08h-14h	561	17,56%	510	15,95%	528	16,52%	561	17,55%	582	18,21%	812	25,41%	592	18,53%

Media	00h-24h	1.324	13,91%	1.274	13,97%	1.272	13,78%	1.459	14,07%	1.439	13,91%	2.128	14,45%	1.483	14,02%
Diaria	06h-22h	1.242	11,63%	1.187	11,64%	1.183	11,48%	1.246	11,42%	1.316	11,55%	1.975	12,07%	1.358	11,63%
	08h-14h	514	16,69%	469	16,77%	474	16,35%	484	15,70%	520	16,26%	768	17,22%	538	16,50%

Coeficientes	N														
	L														
Coeficiente	S														

Los datos en color negro corresponden al total de vehículos y los datos en color azul corresponden a vehículos pesados (en %)



Castilla-La Mancha

Consejería de Fomento

Estación: TO-250
Carretera: CM-4022 p.k. 6,50 **Provincia:** TOLEDO
Ubicación: Sonseca - Enlace CM-42
Año: 2023
Tipo: COBERTURA

Dirección General de Carreteras

Ene-Feb	Mar-Abr	May-Jun	Jul-Ago	Sep-Oct	Nov-Dic	IMD
---------	---------	---------	---------	---------	---------	-----

Media Domingos	00h-24h	1.470 8,91%	1.545 9,36%	1.463 8,87%	1.289 7,81%	1.400 8,48%	1.475 8,94%	1.440 8,73%
	06h-22h	1.340 7,54%	1.402 7,89%	1.310 7,37%	1.015 5,72%	1.300 7,32%	1.374 7,74%	1.290 7,26%
	08h-14h	258 4,27%	388 6,42%	348 5,75%	274 4,52%	382 6,31%	431 7,12%	347 5,73%

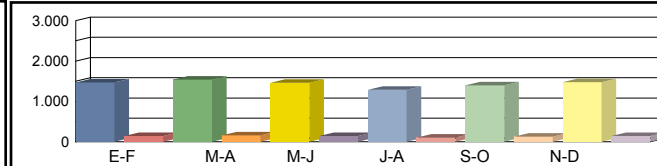

Media Sábados	00h-24h	1.340 8,12%	1.473 8,93%	1.437 8,71%	1.527 9,25%	1.690 10,24%	1.539 9,33%	1.501 9,10%
	06h-22h	1.213 6,83%	1.369 7,71%	1.329 7,48%	1.404 7,91%	1.555 8,76%	1.421 8,00%	1.382 7,78%
	08h-14h	462 7,64%	579 9,57%	571 9,44%	521 8,62%	517 8,55%	574 9,49%	537 8,88%

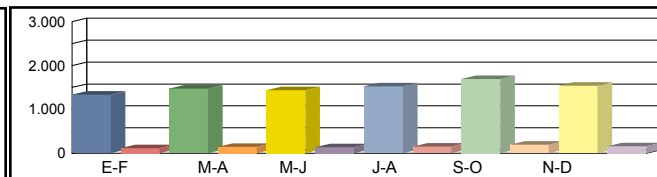

Media Laborales	00h-24h	1.580 9,58%	1.512 9,16%	1.533 9,29%	1.582 9,59%	1.552 9,41%	1.578 9,56%	1.556 9,43%
	06h-22h	1.515 8,53%	1.432 8,06%	1.461 8,23%	1.455 8,19%	1.472 8,29%	1.506 8,48%	1.474 8,30%
	08h-14h	496 8,19%	472 7,81%	480 7,94%	528 8,73%	498 8,23%	498 8,24%	495 8,19%

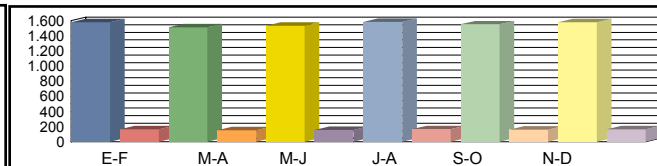

Media Diaria	00h-24h	1.537 9,15%	1.500 9,33%	1.504 9,23%	1.540 9,16%	1.550 9,39%	1.565 9,33%	1.533 9,27%
	06h-22h	1.457 7,97%	1.408 8,15%	1.418 8,04%	1.381 7,87%	1.459 8,22%	1.484 8,17%	1.434 8,07%
	08h-14h	457 7,58%	468 8,17%	469 8,05%	498 7,76%	484 8,00%	499 8,25%	479 7,97%

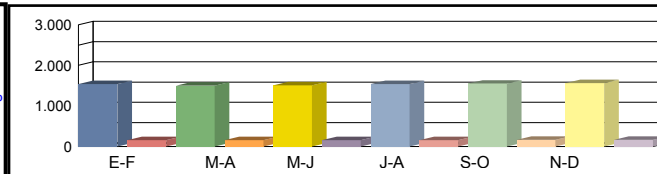

Coeficientes	N							
	L							
Coeficiente	S							

Los datos en color negro corresponden al total de vehículos y los datos en color azul corresponden a vehículos pesados (en %)



Castilla-La Mancha

Consejería de Fomento

Estación: TO-26b
Carretera: CM-3001 p.k. 8,00 **Provincia:** TOLEDO
Ubicación: Villarrubia de Santiago - Villatobas
Año: 2023
Tipo: COBERTURA

Dirección General de Carreteras

	Ene-Feb	Mar-Abr	May-Jun	Jul-Ago	Sep-Oct	Nov-Dic	IMD
--	---------	---------	---------	---------	---------	---------	-----

Media Domingos	00h-24h	221 8,72%	248 9,78%	265 10,47%	383 15,11%	247 9,75%	340 13,43%	284 11,21%
	06h-22h	173 7,75%	193 8,62%	205 9,17%	259 11,59%	206 9,23%	274 12,25%	218 9,77%
	08h-14h	69 7,36%	92 9,84%	108 11,61%	112 12,01%	101 10,87%	124 13,34%	101 10,84%

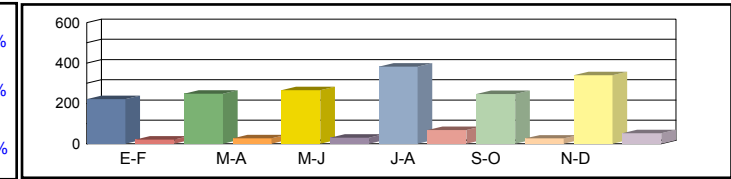

Media Sábados	00h-24h	303 11,99%	429 16,96%	428 16,92%	404 15,96%	355 14,01%	410 16,18%	388 15,34%
	06h-22h	245 10,97%	356 15,90%	348 15,59%	294 13,14%	287 12,83%	333 14,91%	310 13,89%
	08h-14h	114 12,22%	213 22,88%	186 20,00%	173 18,54%	202 21,66%	210 22,51%	183 19,64%

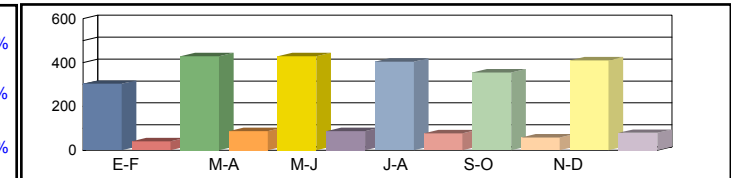

Media Laborales	00h-24h	480 18,96%	473 18,70%	472 18,65%	425 16,78%	529 20,91%	490 19,37%	478 18,89%
	06h-22h	404 18,07%	401 17,92%	399 17,83%	343 15,36%	456 20,40%	416 18,61%	403 18,03%
	08h-14h	193 20,73%	177 18,96%	179 19,23%	181 19,40%	214 23,01%	196 21,00%	190 20,39%

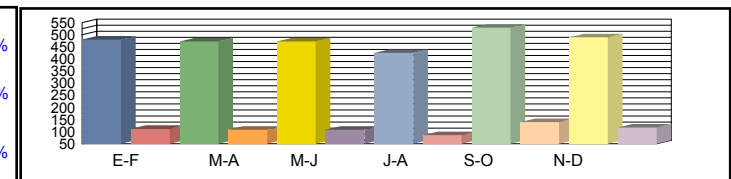

Media Diaria	00h-24h	418 16,50%	433 17,36%	435 17,45%	403 17,98%	473 16,94%	459 17,77%	437 17,33%
	06h-22h	348 15,58%	364 16,41%	363 16,44%	312 16,44%	405 16,06%	386 16,79%	363 16,29%
	08h-14h	164 17,60%	166 19,48%	167 19,32%	167 19,17%	201 19,45%	188 19,93%	176 19,16%

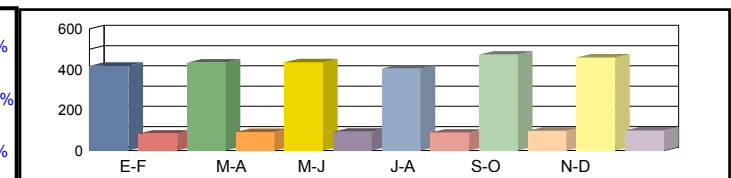

Coeficientes	N						
	L						
Coeficiente	S						

Los datos en color negro corresponden al total de vehículos y los datos en color azul corresponden a vehículos pesados (en %)



Castilla-La Mancha

Consejería de Fomento

Estación: TO-26c
Carretera: CM-3001 p.k. 12,00 **Provincia:** TOLEDO
Ubicación: Villatobas - Lillo
Año: 2023
Tipo: COBERTURA

Dirección General de Carreteras

Ene-Feb	Mar-Abr	May-Jun	Jul-Ago	Sep-Oct	Nov-Dic	IMD
---------	---------	---------	---------	---------	---------	-----

Media Domingos	00h-24h	68 17,72%	76 19,86%	82 21,26%	118 30,70%	76 19,81%	105 27,28%	88 22,77%
	06h-22h	48 14,56%	53 16,18%	57 17,22%	72 21,77%	57 17,34%	76 23,00%	60 18,35%
	08h-14h	10 9,21%	13 12,31%	15 14,52%	16 15,02%	14 13,60%	17 16,69%	14 13,56%

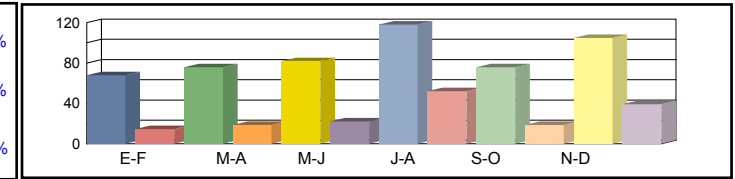

Media Sábados	00h-24h	94 24,35%	132 34,46%	132 34,37%	125 32,42%	109 28,47%	126 32,87%	120 31,16%
	06h-22h	68 20,61%	99 29,86%	97 29,26%	81 24,67%	80 24,10%	92 28,00%	86 26,08%
	08h-14h	16 15,28%	30 28,62%	26 25,02%	24 23,19%	28 27,10%	29 28,16%	26 24,56%

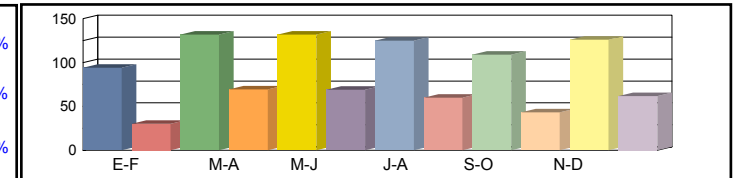

Media Laborales	00h-24h	148 38,51%	146 37,99%	146 37,89%	131 34,10%	163 42,48%	151 39,34%	148 38,38%
	06h-22h	112 33,93%	111 33,65%	111 33,49%	95 28,83%	126 38,31%	115 34,94%	112 33,86%
	08h-14h	27 25,93%	25 23,71%	25 24,06%	25 24,26%	30 28,79%	27 26,27%	26 25,50%

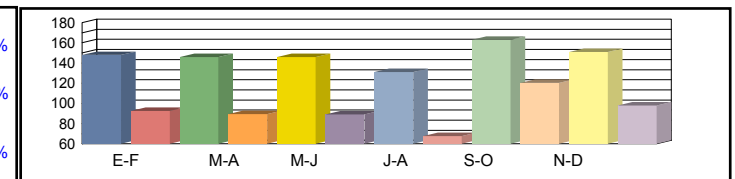

Media Diaria	00h-24h	129 33,52%	134 35,27%	134 35,46%	124 36,53%	146 34,41%	142 36,10%	135 35,21%
	06h-22h	97 29,26%	101 30,81%	101 30,88%	86 30,87%	112 30,15%	107 31,52%	101 30,58%
	08h-14h	23 22,02%	23 24,37%	23 24,17%	23 23,98%	28 24,33%	26 24,93%	24 23,96%

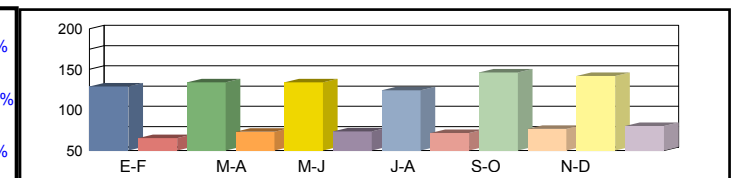

Coeficientes	N							
	L							
Coeficiente	S							

Los datos en color negro corresponden al total de vehículos y los datos en color azul corresponden a vehículos pesados (en %)



Castilla-La Mancha

Consejería de Fomento

Estación: TO-28
Carretera: CM-4101 p.k. 4,90 **Provincia:** TOLEDO
Ubicación: Talavera de la Reina - Talavera la Nueva
Año: 2023
Tipo: PERMANENTE

Dirección General de Carreteras

	Ene-Feb	Mar-Abr	May-Jun	Jul-Ago	Sep-Oct	Nov-Dic	IMD
--	---------	---------	---------	---------	---------	---------	-----

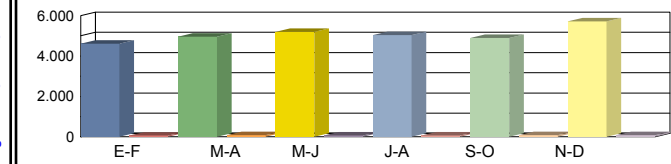

Media 00h-24h	4.615	1,34%	4.953	1,57%	5.202	1,44%	5.042	1,49%	4.895	1,61%	5.717	1,49%	5.071	1,49%
Domingos 06h-22h	4.113	1,41%	4.359	1,58%	4.544	1,41%	4.135	1,55%	4.218	1,56%	4.806	1,66%	4.362	1,53%
08h-14h	1.563	1,86%	1.739	1,78%	1.935	1,45%	1.719	1,69%	1.742	1,84%	1.724	2,20%	1.737	1,80%

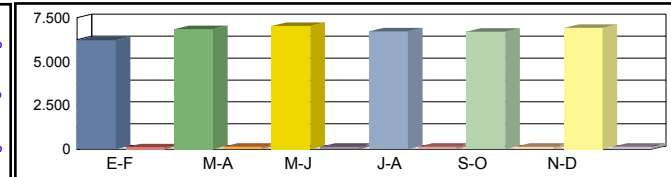

Media 00h-24h	6.206	1,87%	6.842	2,18%	7.027	1,98%	6.715	2,03%	6.696	2,08%	6.918	1,95%	6.734	2,01%
Sábados 06h-22h	5.636	1,95%	6.118	2,29%	6.164	2,04%	5.694	2,21%	5.892	2,19%	5.994	2,12%	5.916	2,13%
08h-14h	2.428	2,51%	2.846	2,49%	2.923	2,26%	2.720	2,35%	2.760	2,46%	2.436	2,87%	2.686	2,49%

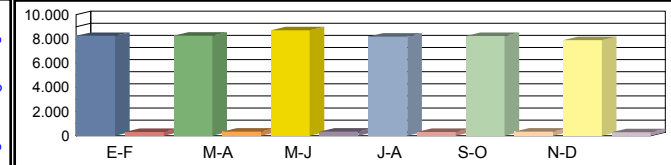

Media 00h-24h	8.253	3,77%	8.272	3,98%	8.701	3,86%	8.193	3,77%	8.243	4,11%	7.898	3,60%	8.260	3,85%
Laborales 06h-22h	7.753	3,93%	7.667	4,11%	7.955	4,01%	7.363	4,01%	7.689	4,23%	7.173	3,86%	7.600	4,02%
08h-14h	3.051	4,92%	2.977	5,11%	3.131	4,98%	3.065	4,89%	3.023	5,36%	2.776	4,94%	3.004	5,03%

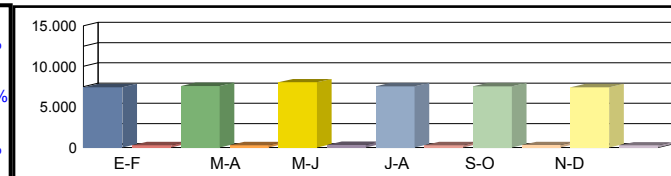

Media 00h-24h	7.420	3,32%	7.572	3,51%	8.023	3,44%	7.521	3,32%	7.521	3,60%	7.432	3,14%	7.582	3,39%
Diaria 06h-22h	6.911	3,49%	6.951	3,64%	7.273	3,57%	6.652	3,56%	6.912	3,73%	6.650	3,40%	6.892	3,57%
08h-14h	2.740	4,38%	2.775	4,40%	2.947	4,34%	2.820	4,26%	2.796	4,61%	2.570	4,36%	2.775	4,39%

Coeficientes N	1,06449	1,07891	1,09378	1,11273	1,07205	1,10107	
Coeficientes L	1,00085	0,99855	0,94932	1,00818	1,00206	1,04583	
Coeficiente S							0,91845

Los datos en color negro corresponden al total de vehículos y los datos en color azul corresponden a vehículos pesados (en %)



Castilla-La Mancha

Consejería de Fomento

Estación: TO-28a
Carretera: CM-4101 p.k. 8,00 **Provincia:** TOLEDO
Ubicación: Talavera la Nueva - Calera y Chozas
Año: 2023
Tipo: COBERTURA

Dirección General de Carreteras

	Ene-Feb	Mar-Abr	May-Jun	Jul-Ago	Sep-Oct	Nov-Dic	IMD
--	---------	---------	---------	---------	---------	---------	-----

Media Domingos	00h-24h	4.790 3,15%	5.037 3,31%	4.993 3,28%	5.163 3,40%	5.012 3,30%	5.924 3,90%	5.153 3,39%
	06h-22h	4.355 2,63%	4.589 2,78%	4.572 2,77%	4.549 2,75%	4.466 2,70%	5.289 3,20%	4.637 2,81%
	08h-14h	2.157 2,05%	2.370 2,25%	2.483 2,36%	2.305 2,19%	2.356 2,24%	2.537 2,41%	2.368 2,25%

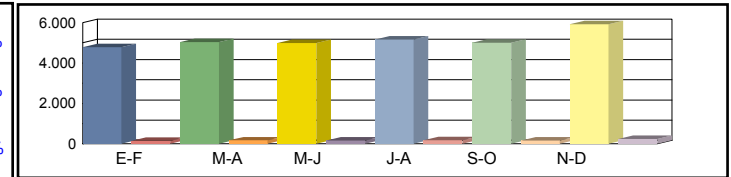

Media Sábados	00h-24h	6.441 4,24%	6.959 4,58%	6.745 4,44%	6.876 4,52%	6.856 4,51%	7.168 4,71%	6.841 4,50%
	06h-22h	5.968 3,61%	6.441 3,90%	6.202 3,75%	6.264 3,79%	6.238 3,77%	6.596 3,99%	6.285 3,80%
	08h-14h	3.351 3,19%	3.879 3,69%	3.751 3,57%	3.648 3,47%	3.733 3,55%	3.585 3,41%	3.658 3,48%

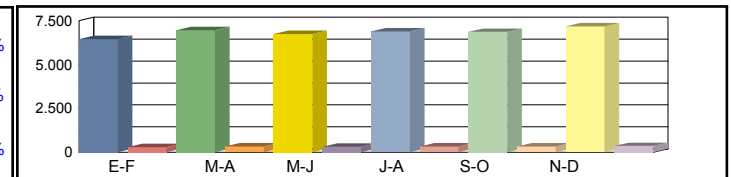

Media Laborales	00h-24h	7.694 5,06%	7.712 5,07%	8.112 5,33%	7.639 5,02%	7.685 5,05%	7.701 5,06%	7.757 5,10%
	06h-22h	7.465 4,52%	7.383 4,47%	7.660 4,63%	7.090 4,29%	7.404 4,48%	7.318 4,43%	7.387 4,47%
	08h-14h	3.841 3,65%	3.748 3,56%	3.942 3,75%	3.859 3,67%	3.806 3,62%	3.782 3,60%	3.830 3,64%

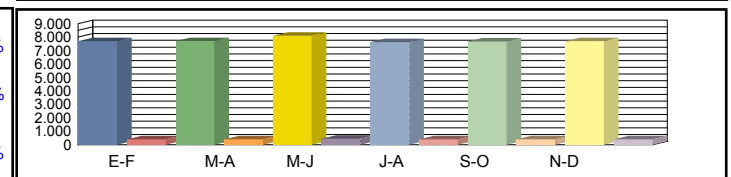

Media Diaria	00h-24h	7.099 4,67%	7.225 4,74%	7.561 4,72%	7.162 4,75%	7.181 4,73%	7.371 4,85%	7.266 4,74%
	06h-22h	6.836 4,05%	6.863 4,12%	7.083 4,09%	6.561 4,10%	6.836 4,09%	6.925 4,19%	6.851 4,11%
	08h-14h	3.543 3,32%	3.562 3,42%	3.744 3,42%	3.624 3,38%	3.594 3,40%	3.576 3,40%	3.607 3,39%

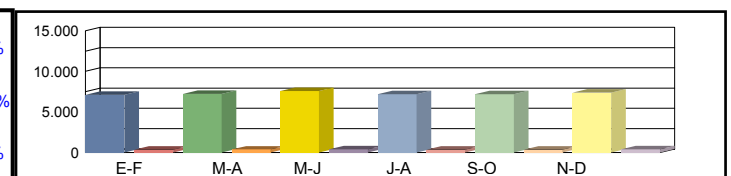

Coeficientes	N						
	L						
Coeficiente	S						

Los datos en color negro corresponden al total de vehículos y los datos en color azul corresponden a vehículos pesados (en %)



Castilla-La Mancha

Consejería de Fomento

Estación: TO-300
Carretera: CM-4056 p.k. 2,50 **Provincia:** TOLEDO
Ubicación: Enlace A-4 - Turleque
Año: 2023
Tipo: COBERTURA

Dirección General de Carreteras

	Ene-Feb	Mar-Abr	May-Jun	Jul-Ago	Sep-Oct	Nov-Dic	IMD
--	---------	---------	---------	---------	---------	---------	-----

Media Domingos	00h-24h	205 14,55%	230 16,30%	246 17,45%	355 25,20%	229 16,26%	316 22,40%	264 18,69%
	06h-22h	169 13,76%	187 15,29%	199 16,27%	252 20,57%	201 16,39%	266 21,74%	212 17,34%
	08h-14h	37 11,95%	49 15,98%	58 18,84%	60 19,50%	55 17,65%	67 21,66%	54 17,60%

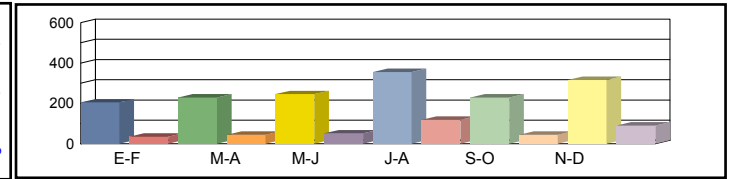

Media Sábados	00h-24h	282 19,99%	399 28,29%	398 28,21%	375 26,61%	330 23,37%	381 26,98%	361 25,58%
	06h-22h	239 19,47%	346 28,22%	339 27,65%	286 23,31%	279 22,77%	324 26,45%	302 24,65%
	08h-14h	61 19,84%	115 37,15%	100 32,47%	93 30,11%	109 35,17%	113 36,56%	98 31,88%

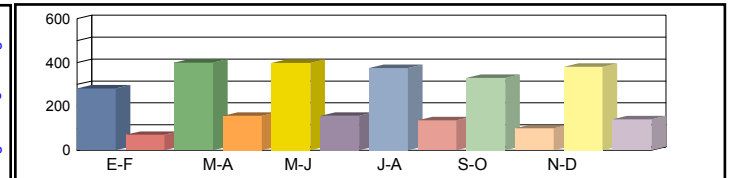

Media Laborales	00h-24h	446 31,61%	440 31,18%	439 31,10%	395 27,99%	492 34,87%	456 32,30%	445 31,51%
	06h-22h	393 32,06%	390 31,79%	388 31,64%	334 27,25%	444 36,20%	405 33,01%	392 31,99%
	08h-14h	104 33,65%	95 30,78%	97 31,23%	97 31,49%	115 37,37%	105 34,10%	102 33,11%

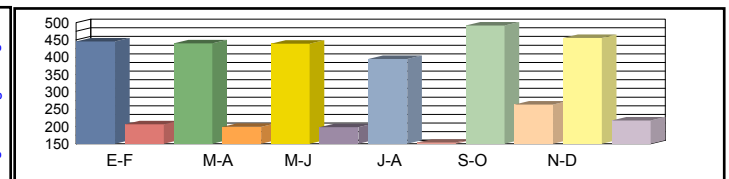

Media Diaria	00h-24h	388 27,52%	403 28,95%	404 29,11%	375 29,98%	440 28,24%	427 29,64%	406 28,91%
	06h-22h	339 27,65%	354 29,12%	353 29,18%	304 29,17%	395 28,49%	376 29,79%	354 28,90%
	08h-14h	88 28,58%	89 31,63%	90 31,37%	90 31,13%	108 31,58%	101 32,36%	94 31,11%

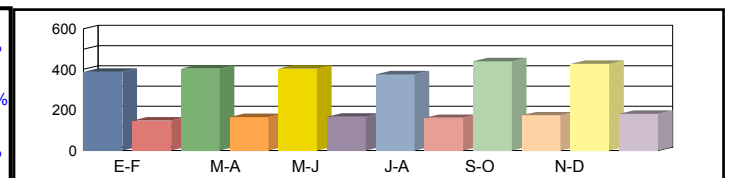

Coeficientes	N							
	L							
Coeficiente	S							

Los datos en color negro corresponden al total de vehículos y los datos en color azul corresponden a vehículos pesados (en %)



Castilla-La Mancha

Consejería de Fomento

Estación: TO-30a
Carretera: CM-4024 p.k. 2,50 **Provincia:** TOLEDO
Ubicación: Santa Olalla -Int TO-1139(La Mata)
Año: 2023
Tipo: COBERTURA

Dirección General de Carreteras

Ene-Feb	Mar-Abr	May-Jun	Jul-Ago	Sep-Oct	Nov-Dic	IMD
---------	---------	---------	---------	---------	---------	-----

Media Domingos	00h-24h	870 8,48%	870 8,49%	730 7,12%	922 8,99%	645 6,30%	726 7,08%	794 7,74%
	06h-22h	789 7,59%	700 6,73%	608 5,84%	742 7,13%	543 5,22%	628 6,03%	668 6,42%
	08h-14h	324 8,63%	266 7,09%	229 6,09%	319 8,49%	175 4,67%	274 7,30%	264 7,05%

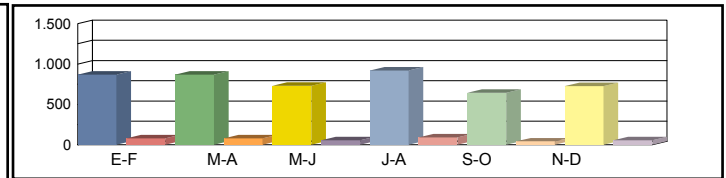

Media Sábados	00h-24h	1.018 9,93%	980 9,56%	1.023 9,98%	1.108 10,81%	1.015 9,90%	1.080 10,53%	1.037 10,12%
	06h-22h	947 9,10%	841 8,09%	923 8,87%	994 9,56%	929 8,93%	992 9,53%	938 9,01%
	08h-14h	474 12,64%	443 11,81%	447 11,91%	530 14,12%	461 12,27%	461 12,29%	469 12,51%

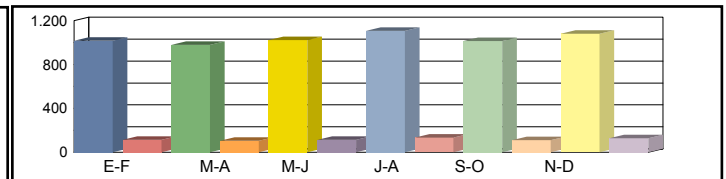

Media Laborales	00h-24h	1.143 11,15%	1.320 12,88%	1.215 11,85%	1.125 10,98%	1.240 12,09%	1.202 11,72%	1.208 11,78%
	06h-22h	1.115 10,71%	1.241 11,93%	1.154 11,09%	1.045 10,05%	1.170 11,25%	1.162 11,17%	1.148 11,03%
	08h-14h	484 12,90%	545 14,51%	494 13,16%	453 12,06%	502 13,37%	471 12,56%	492 13,09%

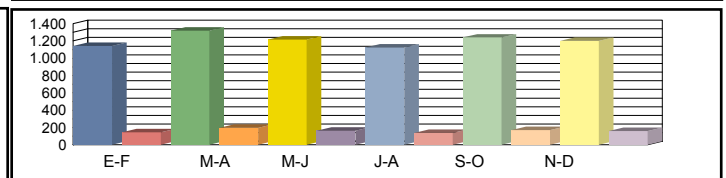

Media Diaria	00h-24h	1.070 11,10%	1.230 11,04%	1.118 10,91%	1.072 11,29%	1.128 10,78%	1.114 10,98%	1.122 11,02%
	06h-22h	1.036 10,31%	1.123 10,04%	1.043 10,03%	971 10,31%	1.049 9,94%	1.063 10,15%	1.048 10,13%
	08h-14h	457 12,44%	501 12,10%	449 11,97%	435 12,63%	451 11,82%	437 12,20%	455 12,19%

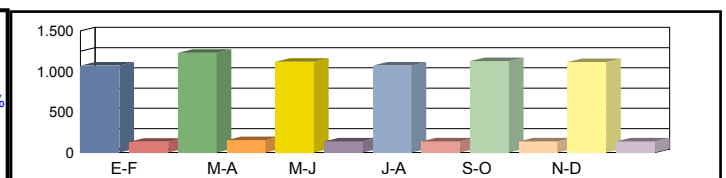

Coeficientes	N							
	L							
Coeficiente	S							

Los datos en color negro corresponden al total de vehículos y los datos en color azul corresponden a vehículos pesados (en %)



Castilla-La Mancha

Consejería de Fomento

Estación: TO-30b
Carretera: CM-4024 p.k. 11,50 **Provincia:** TOLEDO
Ubicación: Int TO-1139(La Mata) - El Carpio del Tajo
Año: 2023
Tipo: COBERTURA

Dirección General de Carreteras

Ene-Feb	Mar-Abr	May-Jun	Jul-Ago	Sep-Oct	Nov-Dic	IMD
---------	---------	---------	---------	---------	---------	-----

Media Domingos	00h-24h	1.024 12,51%	1.025 12,52%	859 10,49%	1.086 13,25%	760 9,28%	855 10,44%	935 11,42%
	06h-22h	924 9,77%	820 8,67%	712 7,53%	869 9,19%	636 6,72%	735 7,77%	783 8,27%
	08h-14h	391 8,24%	322 6,77%	276 5,82%	385 8,11%	212 4,46%	331 6,97%	320 6,73%

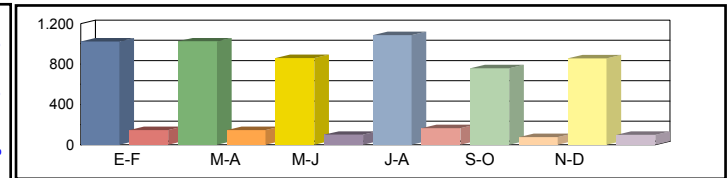

Media Sábados	00h-24h	1.199 14,64%	1.154 14,09%	1.205 14,71%	1.305 15,94%	1.196 14,60%	1.272 15,53%	1.222 14,92%
	06h-22h	1.109 11,72%	985 10,42%	1.081 11,43%	1.164 12,31%	1.088 11,51%	1.161 12,28%	1.098 11,61%
	08h-14h	573 12,06%	536 11,27%	541 11,37%	640 13,48%	557 11,72%	558 11,73%	568 11,94%

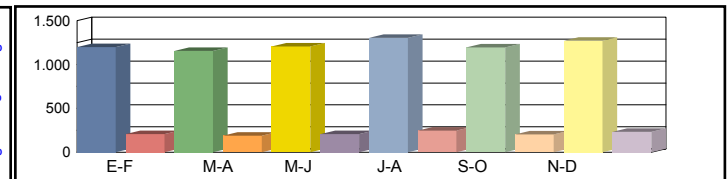

Media Laborales	00h-24h	1.347 16,44%	1.555 18,98%	1.431 17,47%	1.326 16,18%	1.460 17,82%	1.415 17,28%	1.422 17,36%
	06h-22h	1.305 13,80%	1.453 15,36%	1.351 14,29%	1.224 12,94%	1.370 14,49%	1.360 14,38%	1.344 14,21%
	08h-14h	585 12,32%	658 13,86%	597 12,56%	547 11,52%	607 12,77%	570 11,99%	594 12,50%

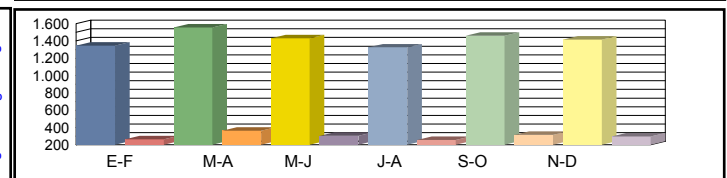

Media Diaria	00h-24h	1.261 16,36%	1.449 16,28%	1.317 16,08%	1.264 16,65%	1.328 15,89%	1.311 16,19%	1.322 16,24%
	06h-22h	1.213 13,27%	1.315 12,93%	1.221 12,91%	1.137 13,27%	1.228 12,81%	1.244 13,07%	1.226 13,04%
	08h-14h	553 11,87%	605 11,55%	543 11,43%	525 12,06%	545 11,28%	528 11,65%	550 11,64%

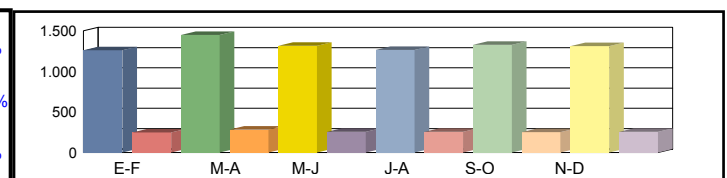

Coeficientes	N							
	L							
Coeficiente	S							

Los datos en color negro corresponden al total de vehículos y los datos en color azul corresponden a vehículos pesados (en %)



Castilla-La Mancha

Consejería de Fomento

Estación: TO-31
Carretera: CM-401 p.k. 89,50 **Provincia:** TOLEDO
Ubicación: Int. CM-4131 - Alcaudete de la Jara
Año: 2023
Tipo: COBERTURA

Dirección General de Carreteras

		Ene-Feb	Mar-Abr	May-Jun	Jul-Ago	Sep-Oct	Nov-Dic	IMD
Media Domingos	00h-24h	221 10,58%	264 12,60%	252 12,04%	315 15,07%	289 13,82%	305 14,59%	274 13,12%
	06h-22h	183 8,54%	205 9,57%	199 9,31%	238 11,09%	234 10,93%	246 11,48%	218 10,15%
	08h-14h	85 4,91%	103 5,98%	104 6,01%	123 7,16%	175 10,16%	119 6,89%	118 6,85%
Media Sábados	00h-24h	315 15,03%	353 16,87%	393 18,76%	335 15,98%	358 17,10%	413 19,75%	361 17,25%
	06h-22h	251 11,70%	288 13,45%	322 15,03%	258 12,06%	287 13,40%	334 15,60%	290 13,54%
	08h-14h	141 8,16%	161 9,33%	174 10,12%	150 8,71%	175 10,14%	230 13,32%	172 9,96%
Media Laborales	00h-24h	351 16,75%	334 15,95%	366 17,49%	502 23,99%	349 16,67%	315 15,04%	370 17,65%
	06h-22h	295 13,79%	281 13,10%	307 14,33%	415 19,37%	293 13,66%	267 12,45%	310 14,45%
	08h-14h	172 9,96%	170 9,88%	181 10,50%	247 14,33%	166 9,60%	151 8,78%	181 10,51%
Media Diaria	00h-24h	324 16,15%	319 16,70%	354 16,89%	486 16,93%	337 16,91%	313 17,40%	356 16,83%
	06h-22h	270 13,13%	265 13,53%	294 13,71%	392 13,55%	280 13,71%	263 14,11%	294 13,62%
	08h-14h	153 9,37%	157 9,68%	169 9,80%	230 9,76%	164 10,40%	149 10,39%	170 9,90%
Coeficientes	N							
	L							
Coeficiente	S							

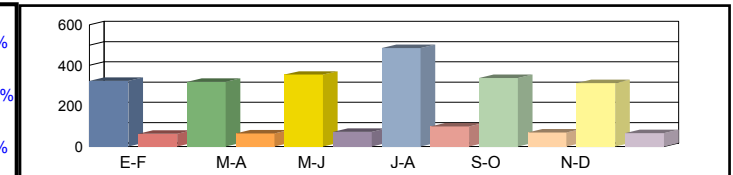
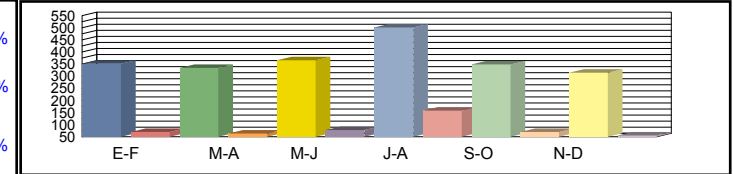
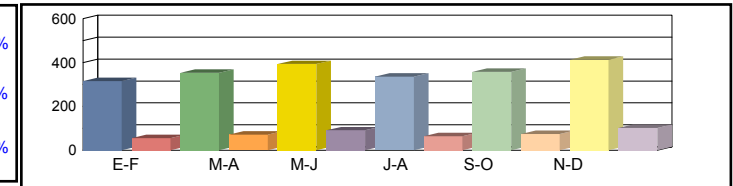
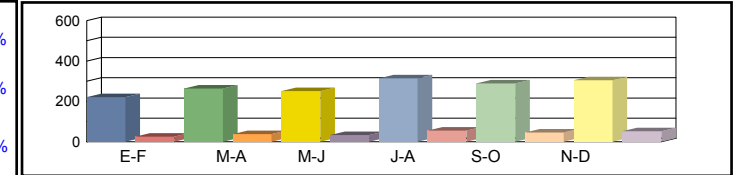

Los datos en color negro corresponden al total de vehículos y los datos en color azul corresponden a vehículos pesados (en %)



Castilla-La Mancha

Consejería de Fomento

Estación: TO-310
Carretera: CM-4017 p.k. 8,50 **Provincia:** TOLEDO
Ubicación: Manzaneque - Los Yébenes
Año: 2023
Tipo: COBERTURA

Dirección General de Carreteras

Ene-Feb	Mar-Abr	May-Jun	Jul-Ago	Sep-Oct	Nov-Dic	IMD
---------	---------	---------	---------	---------	---------	-----

Media	00h-24h	790 10,33%	830 10,86%	786 10,28%	693 9,06%	752 9,84%	792 10,37%	774 10,12%
Domingos	06h-22h	725 8,69%	758 9,09%	708 8,50%	549 6,59%	703 8,43%	743 8,91%	698 8,37%
	08h-14h	204 2,90%	306 4,37%	275 3,91%	216 3,07%	301 4,29%	340 4,84%	274 3,90%

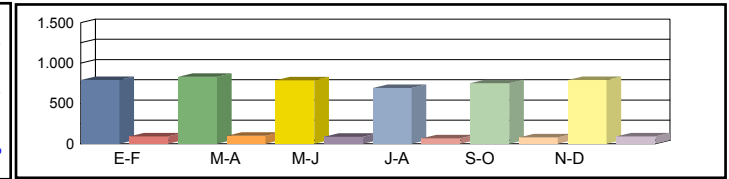

Media	00h-24h	720 9,42%	791 10,35%	772 10,10%	820 10,73%	908 11,88%	827 10,82%	806 10,55%
Sábados	06h-22h	656 7,87%	740 8,88%	719 8,62%	759 9,11%	841 10,09%	768 9,22%	747 8,96%
	08h-14h	365 5,19%	457 6,51%	451 6,42%	411 5,86%	408 5,81%	453 6,45%	424 6,04%

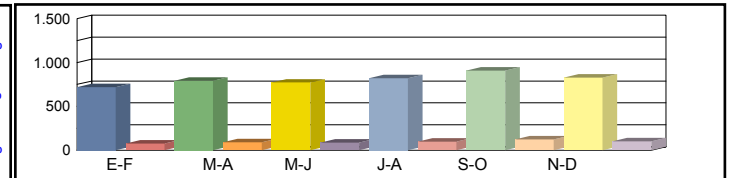

Media	00h-24h	849 11,11%	834 10,91%	824 10,78%	850 11,12%	821 10,74%	848 11,09%	838 10,96%
Laborales	06h-22h	819 9,82%	796 9,55%	790 9,48%	787 9,44%	792 9,50%	815 9,77%	800 9,59%
	08h-14h	391 5,57%	393 5,60%	379 5,40%	417 5,94%	405 5,77%	393 5,60%	396 5,65%

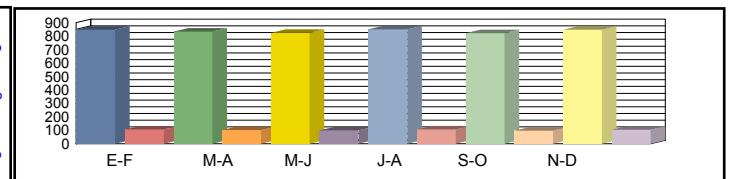

Media	00h-24h	826 10,62%	827 10,82%	809 10,71%	827 10,62%	820 10,90%	841 10,82%	825 10,75%
Diaria	06h-22h	788 9,19%	783 9,39%	767 9,26%	747 9,06%	785 9,47%	803 9,41%	779 9,30%
	08h-14h	360 5,16%	390 5,55%	371 5,47%	393 5,27%	394 5,44%	394 5,61%	384 5,42%

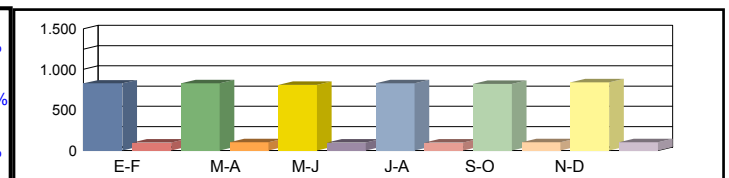

Coeficientes	N							
	L							
Coeficiente	S							

Los datos en color negro corresponden al total de vehículos y los datos en color azul corresponden a vehículos pesados (en %)



Castilla-La Mancha

Consejería de Fomento

Estación: TO-311
Carretera: CM-4017 p.k. 20,00 **Provincia:** TOLEDO
Ubicación: Los Yébenes - Marjaliza
Año: 2023
Tipo: COBERTURA

Dirección General de Carreteras

	Ene-Feb	Mar-Abr	May-Jun	Jul-Ago	Sep-Oct	Nov-Dic	IMD
--	---------	---------	---------	---------	---------	---------	-----

Media Domingos	00h-24h	1.002 28,52%	986 28,06%	918 26,12%	950 27,03%	879 25,01%	861 24,50%	933 26,54%
	06h-22h	990 29,11%	941 27,69%	848 24,94%	887 26,09%	869 25,57%	798 23,48%	889 26,15%
	08h-14h	201 7,69%	408 15,59%	350 13,38%	414 15,80%	184 7,01%	284 10,84%	307 11,72%

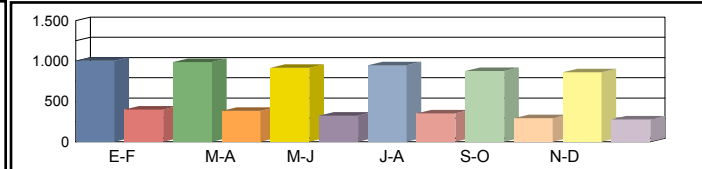

Media Sábados	00h-24h	970 27,60%	968 27,54%	764 21,73%	836 23,78%	1.044 29,69%	626 17,80%	868 24,69%
	06h-22h	965 28,39%	914 26,89%	720 21,16%	799 23,50%	1.029 30,27%	587 17,27%	836 24,58%
	08h-14h	537 20,49%	402 15,36%	366 13,96%	426 16,27%	556 21,25%	352 13,45%	440 16,80%

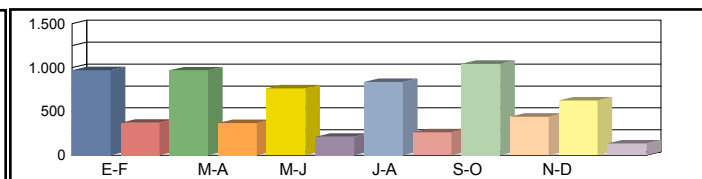

Media Laborales	00h-24h	705 20,06%	802 22,82%	827 23,54%	842 23,96%	730 20,78%	935 26,59%	807 22,96%
	06h-22h	605 17,81%	758 22,30%	824 24,24%	805 23,68%	635 18,69%	917 26,97%	757 22,28%
	08h-14h	307 11,72%	369 14,09%	387 14,77%	358 13,69%	326 12,47%	413 15,79%	360 13,75%

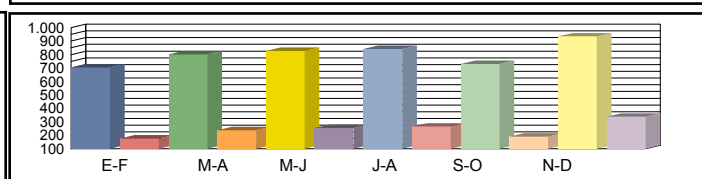

Media Diaria	00h-24h	751 24,32%	852 24,24%	838 23,13%	869 23,56%	771 24,11%	915 22,34%	833 23,62%
	06h-22h	655 24,14%	807 23,72%	832 22,51%	831 23,01%	681 23,90%	894 21,75%	783 23,17%
	08h-14h	307 14,09%	379 14,49%	384 13,97%	372 14,65%	326 14,10%	397 13,54%	361 14,14%

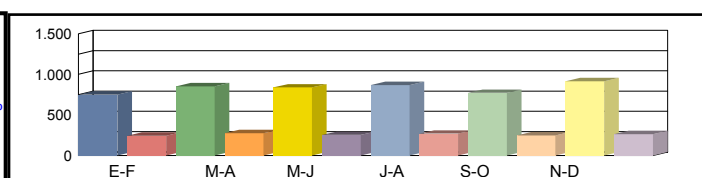

Coeficientes	N							
	L							
Coeficiente	S							

Los datos en color negro corresponden al total de vehículos y los datos en color azul corresponden a vehículos pesados (en %)



Castilla-La Mancha

Consejería de Fomento

Estación: TO-350
Carretera: CM-5002 p.k. 14,00 **Provincia:** TOLEDO
Ubicación: Castillo de Bayuela - Enlace A-5
Año: 2023
Tipo: COBERTURA

Dirección General de Carreteras

	Ene-Feb	Mar-Abr	May-Jun	Jul-Ago	Sep-Oct	Nov-Dic	IMD
--	---------	---------	---------	---------	---------	---------	-----

Media Domingos	00h-24h	757 7,82%	749 7,74%	765 7,90%	723 7,47%	779 8,05%	911 9,41%	781 8,06%
	06h-22h	672 5,89%	659 5,78%	638 5,59%	601 5,27%	671 5,88%	815 7,15%	676 5,93%
	08h-14h	326 2,34%	329 2,36%	288 2,07%	293 2,10%	292 2,09%	374 2,69%	317 2,28%

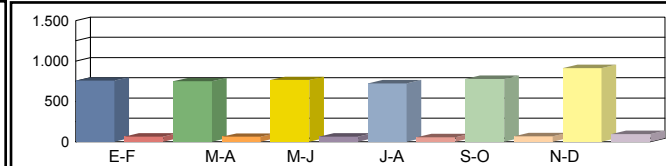

Media Sábados	00h-24h	929 9,60%	954 9,85%	920 9,50%	929 9,60%	961 9,93%	1.020 10,53%	952 9,83%
	06h-22h	839 7,35%	852 7,47%	811 7,11%	822 7,20%	855 7,50%	920 8,06%	850 7,45%
	08h-14h	481 3,45%	509 3,65%	481 3,45%	496 3,56%	490 3,51%	517 3,71%	496 3,56%

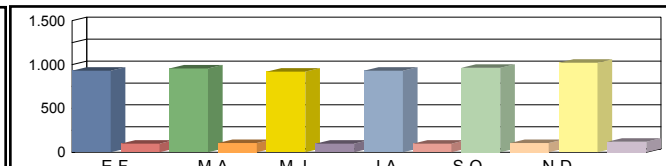

Media Laborales	00h-24h	994 10,27%	1.051 10,86%	1.046 10,80%	984 10,17%	1.009 10,42%	1.242 12,83%	1.054 10,89%
	06h-22h	940 8,24%	988 8,66%	973 8,53%	887 7,78%	937 8,21%	1.166 10,23%	982 8,61%
	08h-14h	507 3,64%	522 3,75%	528 3,79%	488 3,50%	505 3,62%	653 4,69%	534 3,83%

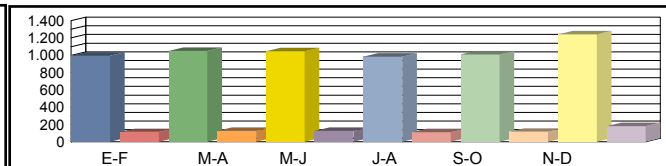

Media Diaria	00h-24h	939 10,20%	995 10,23%	988 10,20%	925 10,15%	961 10,28%	1.215 10,57%	1.004 10,27%
	06h-22h	880 7,98%	925 7,99%	902 7,91%	819 7,88%	879 8,00%	1.130 8,27%	922 8,00%
	08h-14h	473 3,53%	491 3,56%	487 3,49%	453 3,51%	468 3,51%	624 3,62%	499 3,54%

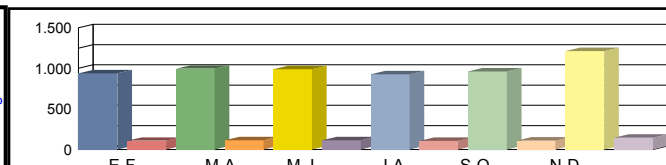

Coeficientes	N							
	L							
Coeficiente	S							

Los datos en color negro corresponden al total de vehículos y los datos en color azul corresponden a vehículos pesados (en %)



Castilla-La Mancha

Consejería de Fomento

Estación: TO-350a
Carretera: CM-5002 p.k. 2,50 **Provincia:** TOLEDO
Ubicación: Int. CM-5001 - Castillo de Bayuela
Año: 2023
Tipo: COBERTURA

Dirección General de Carreteras

	Ene-Feb	Mar-Abr	May-Jun	Jul-Ago	Sep-Oct	Nov-Dic	IMD
--	---------	---------	---------	---------	---------	---------	-----

Media Domingos	00h-24h	866 8,96%	856 8,86%	875 9,05%	827 8,55%	891 9,22%	1.042 10,78%	893 9,24%
	06h-22h	790 7,72%	775 7,57%	751 7,33%	708 6,91%	790 7,71%	959 9,37%	796 7,77%
	08h-14h	345 5,76%	348 5,81%	304 5,08%	310 5,18%	308 5,15%	396 6,61%	335 5,60%

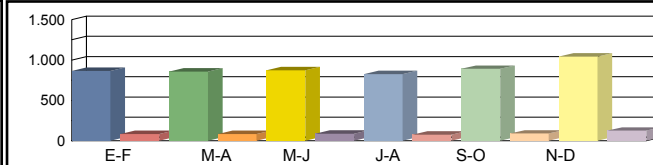

Media Sábados	00h-24h	1.062 10,99%	1.091 11,29%	1.052 10,89%	1.063 10,99%	1.099 11,37%	1.166 12,06%	1.089 11,27%
	06h-22h	987 9,64%	1.003 9,79%	954 9,32%	967 9,44%	1.006 9,82%	1.082 10,57%	1.000 9,76%
	08h-14h	509 8,49%	538 8,99%	509 8,49%	524 8,75%	517 8,64%	546 9,12%	524 8,75%

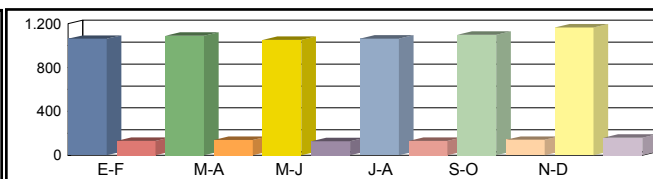

Media Laborales	00h-24h	1.137 11,76%	1.202 12,44%	1.196 12,37%	1.126 11,65%	1.153 11,93%	1.420 14,69%	1.206 12,47%
	06h-22h	1.106 10,80%	1.163 11,35%	1.145 11,18%	1.044 10,20%	1.102 10,76%	1.373 13,40%	1.156 11,28%
	08h-14h	536 8,95%	552 9,22%	558 9,32%	516 8,62%	533 8,91%	690 11,53%	564 9,42%

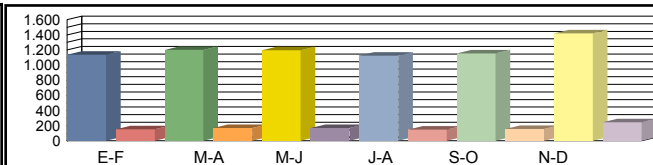

Media Diaria	00h-24h	1.074 11,69%	1.138 11,72%	1.130 11,69%	1.058 11,63%	1.098 11,78%	1.389 12,10%	1.148 11,77%
	06h-22h	1.035 10,46%	1.089 10,47%	1.061 10,36%	964 10,32%	1.034 10,49%	1.330 10,83%	1.086 10,49%
	08h-14h	500 8,69%	520 8,77%	515 8,60%	479 8,65%	493 8,63%	659 8,90%	528 8,71%

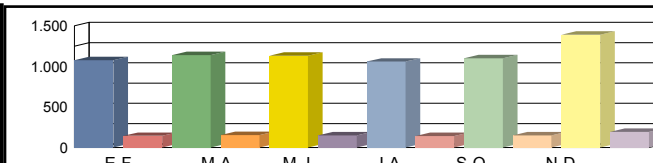

Coeficientes	N							
	L							
Coeficiente	S							

Los datos en color negro corresponden al total de vehículos y los datos en color azul corresponden a vehículos pesados (en %)



Castilla-La Mancha

Consejería de Fomento

Estación: TO-351
Carretera: CM-4002 p.k. 2,00 **Provincia:** TOLEDO
Ubicación: Int A-5 - Cebolla
Año: 2023
Tipo: COBERTURA

Dirección General de Carreteras

Ene-Feb	Mar-Abr	May-Jun	Jul-Ago	Sep-Oct	Nov-Dic	IMD
---------	---------	---------	---------	---------	---------	-----

Media Domingos	00h-24h	683 13,04%	676 12,90%	691 13,18%	653 12,45%	703 13,42%	823 15,69%	705 13,44%
	06h-22h	596 11,92%	584 11,69%	566 11,32%	533 10,67%	595 11,91%	723 14,46%	600 11,99%
	08h-14h	234 10,92%	236 11,02%	207 9,64%	211 9,82%	210 9,77%	269 12,54%	228 10,62%

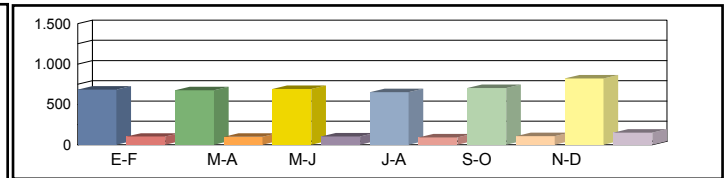

Media Sábados	00h-24h	838 16,00%	861 16,42%	831 15,84%	839 16,00%	867 16,55%	920 17,55%	859 16,39%
	06h-22h	744 14,89%	756 15,12%	719 14,39%	729 14,58%	758 15,17%	816 16,32%	754 15,08%
	08h-14h	345 16,11%	366 17,06%	345 16,11%	356 16,60%	351 16,39%	371 17,31%	356 16,60%

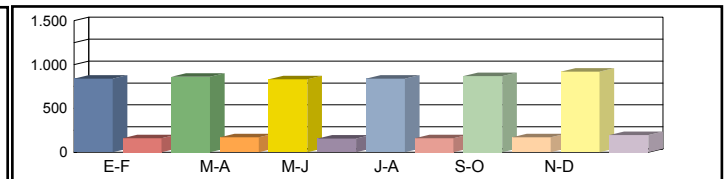

Media Laborales	00h-24h	897 17,11%	949 18,10%	944 18,01%	888 16,95%	910 17,36%	1.121 21,38%	952 18,15%
	06h-22h	834 16,68%	877 17,54%	863 17,27%	787 15,75%	831 16,62%	1.035 20,70%	871 17,42%
	08h-14h	364 16,97%	375 17,49%	379 17,68%	350 16,35%	362 16,90%	469 21,87%	383 17,88%

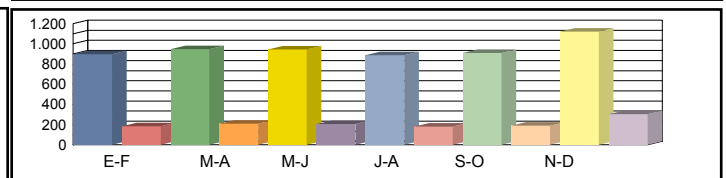

Media Diaria	00h-24h	847 17,01%	899 17,05%	892 17,01%	835 16,93%	866 17,14%	1.096 17,61%	906 17,13%
	06h-22h	781 16,16%	821 16,16%	800 16,00%	727 15,94%	780 16,20%	1.003 16,73%	819 16,20%
	08h-14h	340 16,49%	353 16,64%	350 16,31%	325 16,40%	335 16,37%	448 16,89%	358 16,52%

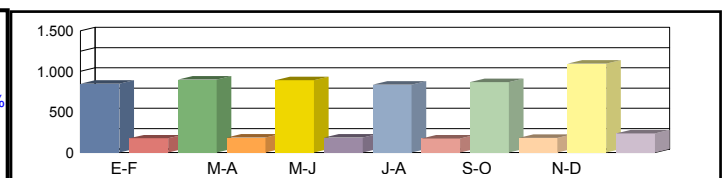

Coeficientes	N							
	L							
Coeficiente	S							

Los datos en color negro corresponden al total de vehículos y los datos en color azul corresponden a vehículos pesados (en %)



Castilla-La Mancha

Consejería de Fomento

Estación: TO-370
Carretera: CM-4153 p.k. 3,50 **Provincia:** TOLEDO
Ubicación: Int. CM-4157(Hontanar) - Límite Provincia con Ciudad Real
Año: 2023
Tipo: COBERTURA

Dirección General de Carreteras

	Ene-Feb	Mar-Abr	May-Jun	Jul-Ago	Sep-Oct	Nov-Dic	IMD
--	---------	---------	---------	---------	---------	---------	-----

Media Domingos	00h-24h	239 30,07%	251 31,60%	238 29,92%	209 26,36%	227 28,63%	239 30,16%	234 29,46%
	06h-22h	137 24,72%	144 25,86%	134 24,16%	104 18,73%	133 23,97%	141 25,35%	132 23,80%
	08h-14h	33 18,12%	49 27,23%	44 24,40%	35 19,18%	48 26,75%	55 30,21%	44 24,32%

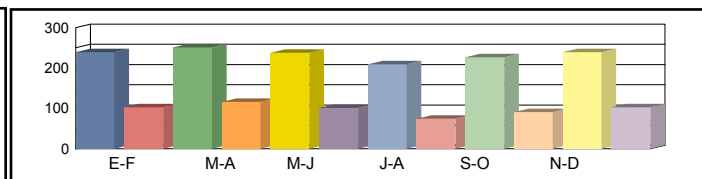

Media Sábados	00h-24h	218 27,42%	239 30,12%	233 29,39%	248 31,23%	274 34,57%	250 31,49%	244 30,70%
	06h-22h	124 22,37%	140 25,25%	136 24,51%	144 25,90%	160 28,69%	146 26,21%	142 25,49%
	08h-14h	58 32,40%	73 40,60%	72 40,05%	66 36,55%	65 36,25%	73 40,25%	68 37,69%

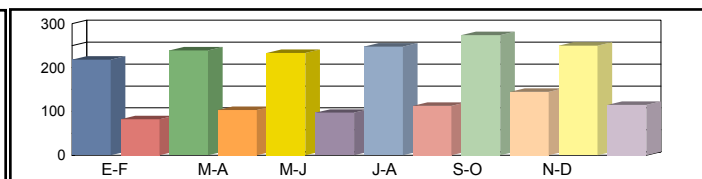

Media Laborales	00h-24h	257 32,32%	246 30,93%	252 31,75%	257 32,35%	248 31,25%	256 32,27%	253 31,81%
	06h-22h	155 27,94%	147 26,42%	151 27,15%	149 26,84%	150 27,01%	155 27,79%	151 27,19%
	08h-14h	63 34,75%	60 33,11%	63 34,92%	67 37,04%	65 36,00%	63 34,96%	64 35,13%

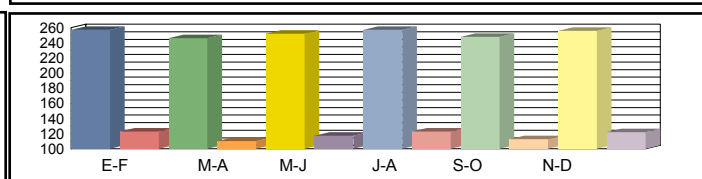

Media Diaria	00h-24h	250 30,89%	244 31,49%	247 31,15%	250 30,90%	248 31,70%	254 31,48%	249 31,27%
	06h-22h	149 26,12%	145 26,70%	147 26,35%	141 25,77%	149 26,92%	153 26,76%	147 26,44%
	08h-14h	58 32,16%	60 34,63%	62 34,15%	63 32,90%	63 33,94%	63 35,01%	62 33,80%

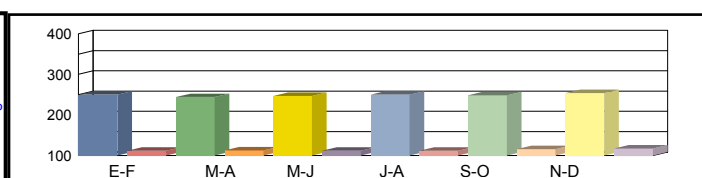

Coeficientes	N						
	L						
Coeficiente	S						

Los datos en color negro corresponden al total de vehículos y los datos en color azul corresponden a vehículos pesados (en %)



Castilla-La Mancha

Consejería de Fomento

Estación: TO-390
Carretera: CM-4162 p.k. 5,00 **Provincia:** TOLEDO
Ubicación: Aldeanueva de San Bartolome - Int CM-411(Campillo de la Jara)
Año: 2023
Tipo: COBERTURA

Dirección General de Carreteras

	Ene-Feb	Mar-Abr	May-Jun	Jul-Ago	Sep-Oct	Nov-Dic	IMD
--	---------	---------	---------	---------	---------	---------	-----

Media Domingos	00h-24h	215 17,52%	219 17,84%	209 17,05%	270 21,98%	247 20,17%	282 23,00%	240 19,59%
	06h-22h	163 14,13%	181 15,65%	161 13,96%	215 18,61%	202 17,44%	228 19,77%	192 16,60%
	08h-14h	75 10,39%	62 8,53%	70 9,72%	83 11,53%	86 11,90%	80 11,03%	76 10,52%

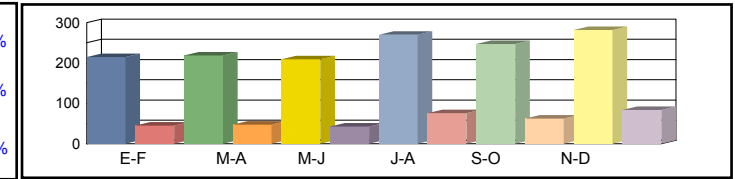

Media Sábados	00h-24h	246 20,07%	221 18,05%	260 21,18%	250 20,38%	237 19,28%	295 24,03%	252 20,50%
	06h-22h	192 16,64%	179 15,47%	209 18,11%	205 17,78%	186 16,07%	244 21,11%	202 17,53%
	08h-14h	107 14,79%	100 13,82%	105 14,49%	120 16,56%	101 14,04%	141 19,59%	112 15,55%

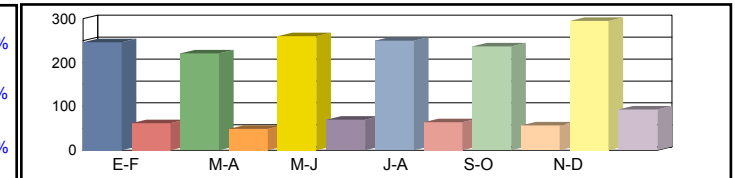

Media Laborales	00h-24h	261 21,26%	289 23,57%	278 22,66%	292 23,80%	270 21,99%	267 21,74%	276 22,50%
	06h-22h	221 19,16%	237 20,50%	233 20,17%	241 20,85%	226 19,60%	228 19,74%	231 20,00%
	08h-14h	112 15,51%	117 16,23%	114 15,79%	116 16,03%	114 15,72%	102 14,16%	112 15,57%

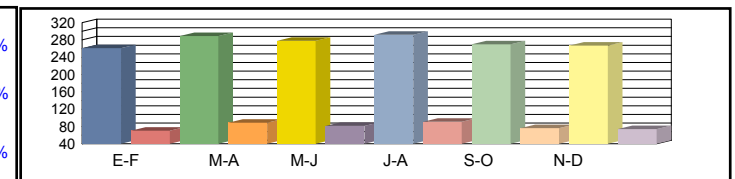

Media Diaria	00h-24h	248 21,56%	272 21,31%	266 21,65%	287 22,24%	260 21,82%	270 22,90%	267 21,91%
	06h-22h	206 18,80%	222 18,85%	219 18,99%	234 19,61%	215 19,20%	229 20,25%	221 19,28%
	08h-14h	106 14,88%	107 14,47%	106 14,74%	112 15,29%	108 14,98%	101 15,65%	107 15,00%

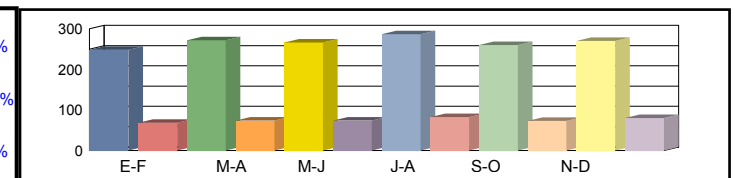

Coeficientes	N							
	L							
Coeficiente	S							

Los datos en color negro corresponden al total de vehículos y los datos en color azul corresponden a vehículos pesados (en %)



Castilla-La Mancha

Consejería de Fomento

Estación: TO-401a
Carretera: CM-40 p.k. 21,50 **Provincia:** TOLEDO
Ubicación: Enlace TO-3100 - Enlace CM-42
Año: 2023
Tipo: PERMANENTE

Dirección General de Carreteras

Ene-Feb	Mar-Abr	May-Jun	Jul-Ago	Sep-Oct	Nov-Dic	IMD
---------	---------	---------	---------	---------	---------	-----

Media 00h-24h	8.723 3,22%	9.922 3,28%	10.667 3,22%	11.284 2,86%	11.135 3,58%	11.357 3,32%	10.515 3,25%
Domingos 06h-22h	7.195 3,32%	8.491 3,31%	8.735 3,25%	8.880 2,96%	9.301 3,66%	9.847 3,40%	8.742 3,32%
08h-14h	2.134 3,66%	2.872 3,27%	3.084 2,98%	3.019 2,95%	3.026 3,93%	3.431 3,82%	2.928 3,43%

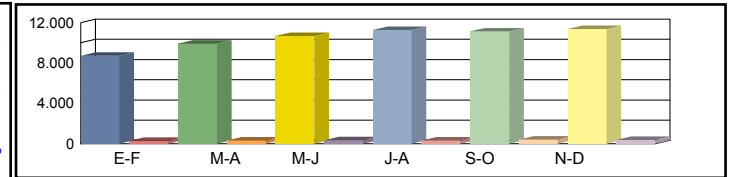

Media 00h-24h	10.689 3,98%	12.734 3,97%	12.864 3,89%	13.503 3,35%	13.412 3,68%	13.584 3,67%	12.798 3,76%
Sábados 06h-22h	9.056 4,22%	11.046 4,06%	11.067 3,91%	11.395 3,48%	11.639 3,81%	12.006 3,79%	11.035 3,88%
08h-14h	3.317 6,15%	4.510 5,52%	4.790 4,76%	4.752 4,61%	4.696 4,90%	4.754 5,07%	4.470 5,17%

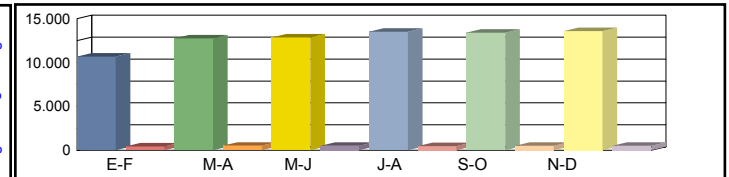

Media 00h-24h	13.933 10,10%	14.533 9,48%	15.167 9,67%	16.159 9,20%	16.665 9,03%	15.547 8,97%	15.334 9,41%
Laborales 06h-22h	12.505 10,51%	13.267 9,68%	13.918 9,81%	14.547 9,45%	15.410 9,12%	14.354 9,12%	14.000 9,61%
08h-14h	4.433 13,26%	4.720 12,46%	4.964 12,77%	5.283 12,36%	5.314 12,14%	5.124 12,06%	4.973 12,51%

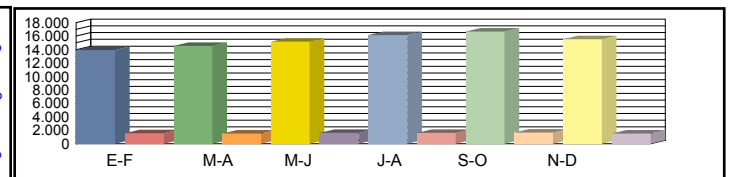

Media 00h-24h	12.698 8,68%	13.587 8,05%	14.274 8,35%	15.066 7,75%	15.368 7,76%	14.640 7,60%	14.272 8,03%
Diaria 06h-22h	11.227 9,12%	12.235 8,28%	12.864 8,56%	13.266 8,07%	13.952 7,93%	13.342 7,79%	12.814 8,29%
08h-14h	3.931 11,65%	4.416 10,53%	4.695 10,86%	4.877 10,42%	4.885 10,36%	4.820 10,19%	4.604 10,67%

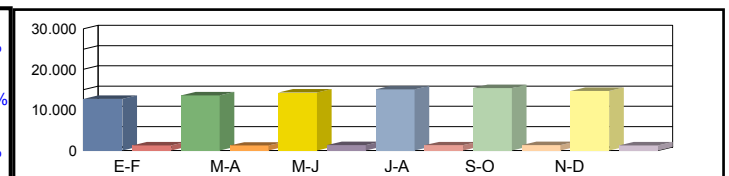

Coeficientes N	1,11419	1,09542	1,08974	1,11081	1,08144	1,08311
L	1,10055	1,05512	1,01101	0,94894	0,92013	0,98630

Coeficiente S							0,93148
---------------	--	--	--	--	--	--	---------

Los datos en color negro corresponden al total de vehículos y los datos en color azul corresponden a vehículos pesados (en %)



Castilla-La Mancha

Consejería de Fomento

Estación: TO-402a
Carretera: CM-40 p.k. 18,50 **Provincia:** TOLEDO
Ubicación: Enlace CM-4013 - Enlace TO-3100
Año: 2023
Tipo: PRIMARIA

Dirección General de Carreteras

Ene-Feb	Mar-Abr	May-Jun	Jul-Ago	Sep-Oct	Nov-Dic	IMD
---------	---------	---------	---------	---------	---------	-----

Media Domingos	00h-24h	8.317 2,21%	8.841 2,39%	9.048 2,40%	9.068 2,14%	8.772 2,60%	9.392 2,58%	8.906 2,39%
	06h-22h	7.199 2,13%	7.796 2,30%	7.628 2,21%	7.520 1,98%	7.489 2,44%	8.291 2,51%	7.654 2,26%
	08h-14h	2.298 1,98%	2.754 2,13%	2.781 1,96%	2.621 1,82%	2.623 2,44%	3.014 2,72%	2.682 2,18%

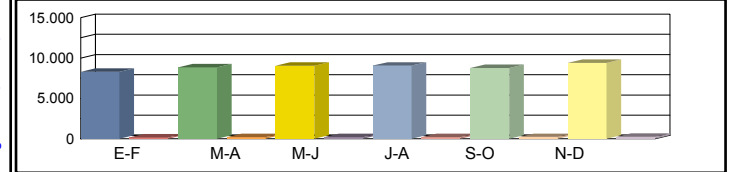

Media Sábados	00h-24h	10.192 3,35%	11.347 3,72%	10.911 3,50%	10.851 3,01%	10.566 3,21%	11.234 3,41%	10.850 3,37%
	06h-22h	9.062 3,40%	10.142 3,66%	9.665 3,37%	9.650 2,99%	9.372 3,18%	10.109 3,41%	9.667 3,34%
	08h-14h	3.573 5,19%	4.324 5,64%	4.320 4,86%	4.125 4,49%	4.070 4,71%	4.176 5,00%	4.098 4,98%

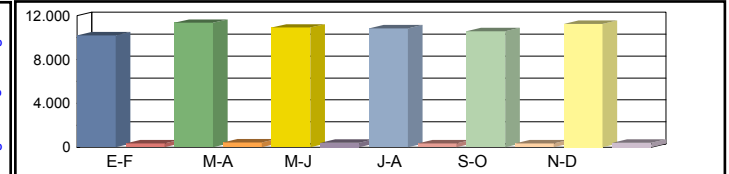

Media Laborales	00h-24h	11.001 9,18%	11.475 8,99%	11.975 9,57%	12.758 9,70%	12.107 0,00%	12.275 9,10%	11.932 9,30%
	06h-22h	10.034 9,39%	10.646 9,17%	11.168 9,76%	11.673 9,82%	11.234 0,00%	11.518 9,35%	11.046 9,50%
	08h-14h	3.774 11,82%	4.019 11,82%	4.226 12,75%	4.498 13,13%	4.234 0,00%	4.363 12,43%	4.186 12,39%

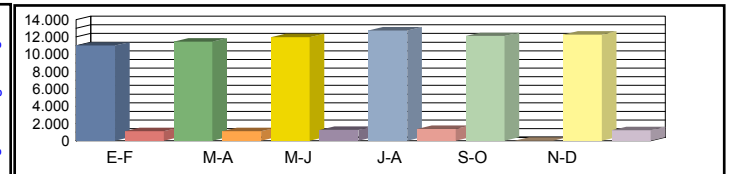

Media Diaria	00h-24h	10.260 8,09%	10.930 7,67%	11.374 7,93%	12.111 7,36%	11.410 7,31%	11.755 7,28%	11.307 7,61%
	06h-22h	9.242 8,40%	10.033 7,80%	10.433 8,00%	10.886 7,53%	10.433 7,36%	10.922 7,38%	10.325 7,75%
	08h-14h	3.443 10,63%	3.830 10,04%	4.031 10,36%	4.237 9,81%	3.980 9,74%	4.175 9,75%	3.949 10,05%

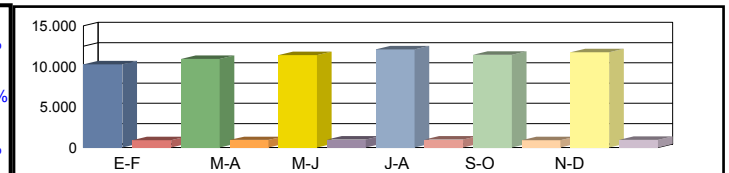

Coeficientes	N						
	L						
Coeficiente	S						

Los datos en color negro corresponden al total de vehículos y los datos en color azul corresponden a vehículos pesados (en %)



Castilla-La Mancha

Consejería de Fomento

Estación: TO-403a
Carretera: CM-40 p.k. 16,80 **Provincia:** TOLEDO
Ubicación: Enlace CM-401 - Enlace CM-4013
Año: 2023
Tipo: PRIMARIA

Dirección General de Carreteras

	Ene-Feb	Mar-Abr	May-Jun	Jul-Ago	Sep-Oct	Nov-Dic	IMD
--	---------	---------	---------	---------	---------	---------	-----

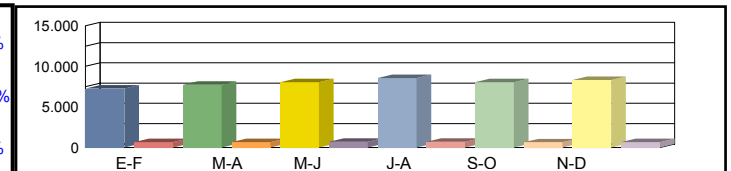
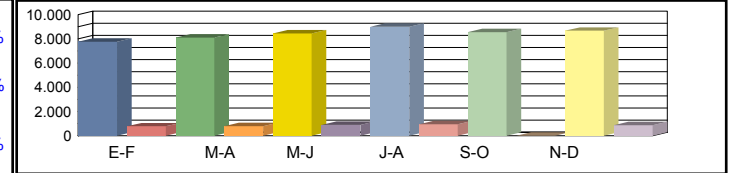
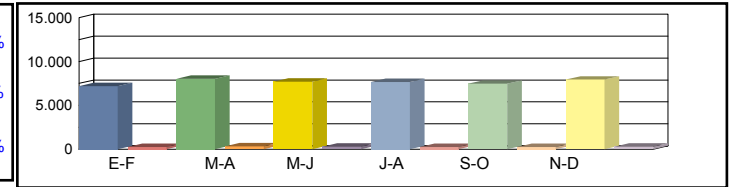
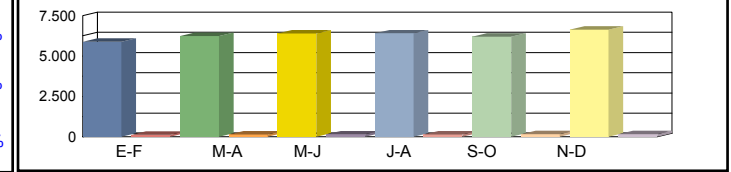

Coeficientes	N						
	L						
Coeficiente	S						

Los datos en color negro corresponden al total de vehículos y los datos en color azul corresponden a vehículos pesados (en %)



Castilla-La Mancha

Consejería de Fomento

Estación: TO-404a
 Carretera: CM-40 p.k. 14,10 Provincia: TOLEDO
 Ubicación: Enlace CM-4000 - Enlace CM-401
 Año: 2023
 Tipo: PRIMARIA

Dirección General de Carreteras

	Ene-Feb	Mar-Abr	May-Jun	Jul-Ago	Sep-Oct	Nov-Dic	IMD
--	---------	---------	---------	---------	---------	---------	-----

Media	00h-24h	5.933 2,21%	6.306 2,39%	6.454 2,40%	6.468 2,14%	6.257 2,60%	6.699 2,58%	6.353 2,39%
Domingos	06h-22h	5.204 2,13%	5.636 2,30%	5.514 2,21%	5.436 1,98%	5.414 2,44%	5.994 2,51%	5.533 2,26%
	08h-14h	1.744 1,98%	2.090 2,13%	2.111 1,96%	1.989 1,82%	1.990 2,44%	2.287 2,72%	2.035 2,18%

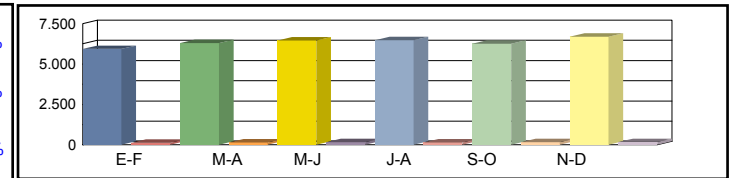

Media	00h-24h	7.270 3,35%	8.094 3,72%	7.783 3,50%	7.740 3,01%	7.537 3,21%	8.013 3,41%	7.740 3,37%
Sábados	06h-22h	6.551 3,40%	7.332 3,66%	6.987 3,37%	6.976 2,99%	6.775 3,18%	7.308 3,41%	6.988 3,34%
	08h-14h	2.711 5,19%	3.281 5,64%	3.278 4,86%	3.131 4,49%	3.089 4,71%	3.169 5,00%	3.110 4,98%

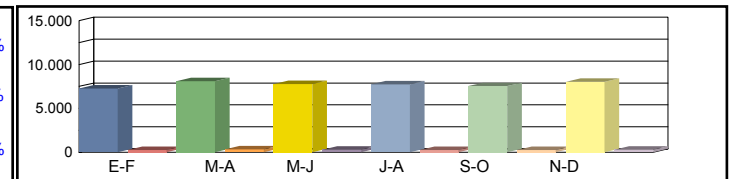

Media	00h-24h	7.847 9,18%	8.185 8,99%	8.542 9,57%	9.101 9,70%	8.636 0,00%	8.756 9,10%	8.511 9,30%
Laborales	06h-22h	7.254 9,39%	7.696 9,17%	8.073 9,76%	8.438 9,82%	8.121 0,00%	8.326 9,35%	7.985 9,50%
	08h-14h	2.864 11,82%	3.050 11,82%	3.207 12,75%	3.413 13,13%	3.213 0,00%	3.311 12,43%	3.176 12,39%

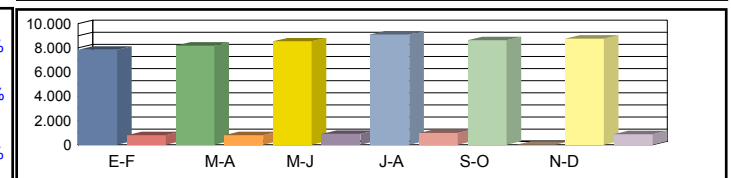

Media	00h-24h	7.319 8,09%	7.796 7,67%	8.113 7,93%	8.640 7,36%	8.139 7,31%	8.385 7,28%	8.065 7,61%
Diaria	06h-22h	6.681 8,40%	7.253 7,80%	7.542 8,00%	7.869 7,53%	7.542 7,36%	7.895 7,38%	7.464 7,75%
	08h-14h	2.613 10,63%	2.907 10,04%	3.059 10,36%	3.215 9,81%	3.021 9,74%	3.168 9,75%	2.997 10,05%

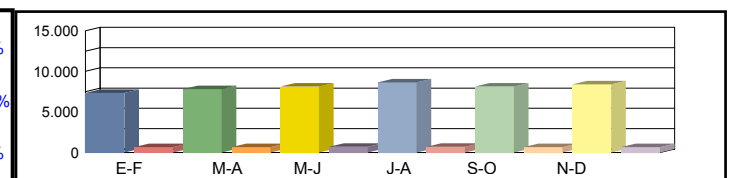

Coeficientes	N							
	L							
Coeficiente	S							

Los datos en color negro corresponden al total de vehículos y los datos en color azul corresponden a vehículos pesados (en %)



Castilla-La Mancha

Consejería de Fomento

Estación: TO-405a
Carretera: CM-40 p.k. 9,50 **Provincia:** TOLEDO
Ubicación: Enlace 9 (Urbanizaciones) - Enlace CM-4000
Año: 2023
Tipo: PRIMARIA

Dirección General de Carreteras

Ene-Feb	Mar-Abr	May-Jun	Jul-Ago	Sep-Oct	Nov-Dic	IMD
---------	---------	---------	---------	---------	---------	-----

Media Domingos	00h-24h	6.286 2,21%	6.683 2,39%	6.839 2,40%	6.854 2,14%	6.630 2,60%	7.099 2,58%	6.732 2,39%
	06h-22h	5.491 2,13%	5.946 2,30%	5.818 2,21%	5.735 1,98%	5.712 2,44%	6.324 2,51%	5.838 2,26%
	08h-14h	1.919 1,98%	2.299 2,13%	2.322 1,96%	2.188 1,82%	2.190 2,44%	2.516 2,72%	2.239 2,18%

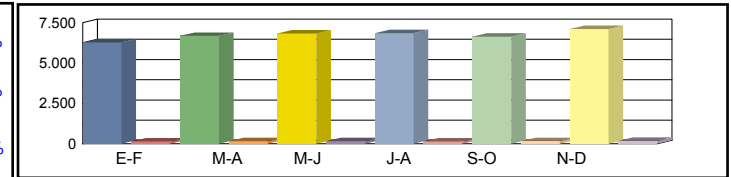

Media Sábados	00h-24h	7.703 3,35%	8.576 3,72%	8.247 3,50%	8.202 3,01%	7.986 3,21%	8.491 3,41%	8.201 3,37%
	06h-22h	6.911 3,40%	7.735 3,66%	7.371 3,37%	7.360 2,99%	7.148 3,18%	7.710 3,41%	7.372 3,34%
	08h-14h	2.983 5,19%	3.610 5,64%	3.607 4,86%	3.444 4,49%	3.398 4,71%	3.487 5,00%	3.422 4,98%

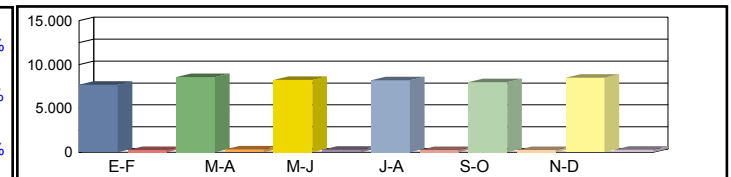

Media Laborales	00h-24h	8.315 9,18%	8.673 8,99%	9.051 9,57%	9.643 9,70%	9.151 0,00%	9.278 9,10%	9.018 9,30%
	06h-22h	7.653 9,39%	8.119 9,17%	8.518 9,76%	8.903 9,82%	8.568 0,00%	8.785 9,35%	8.424 9,50%
	08h-14h	3.151 11,82%	3.355 11,82%	3.529 12,75%	3.755 13,13%	3.535 0,00%	3.642 12,43%	3.494 12,39%

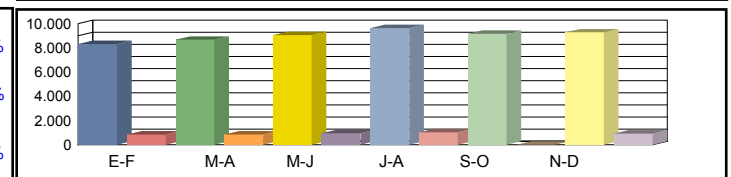

Media Diaria	00h-24h	7.755 8,09%	8.261 7,67%	8.597 7,93%	9.154 7,36%	8.625 7,31%	8.885 7,28%	8.546 7,61%
	06h-22h	7.049 8,40%	7.651 7,80%	7.957 8,00%	8.303 7,53%	7.957 7,36%	8.331 7,38%	7.875 7,75%
	08h-14h	2.875 10,63%	3.198 10,04%	3.366 10,36%	3.537 9,81%	3.323 9,74%	3.485 9,75%	3.297 10,05%

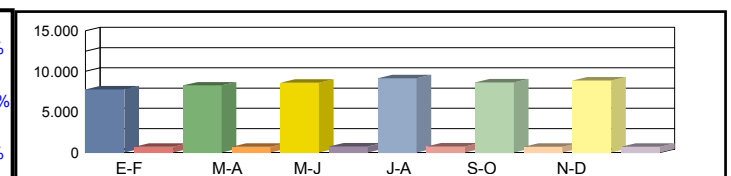

Coeficientes	N							
	L							
Coeficiente	S							

Los datos en color negro corresponden al total de vehículos y los datos en color azul corresponden a vehículos pesados (en %)



Castilla-La Mancha

Consejería de Fomento

Estación: TO-406a
Carretera: CM-40 p.k. 7,40 **Provincia:** TOLEDO
Ubicación: Enlace N-403 - Enlace 9 (Urbanizaciones)
Año: 2023
Tipo: PRIMARIA

Dirección General de Carreteras

	Ene-Feb	Mar-Abr	May-Jun	Jul-Ago	Sep-Oct	Nov-Dic	IMD
--	---------	---------	---------	---------	---------	---------	-----

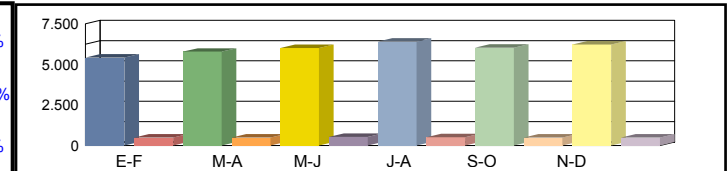
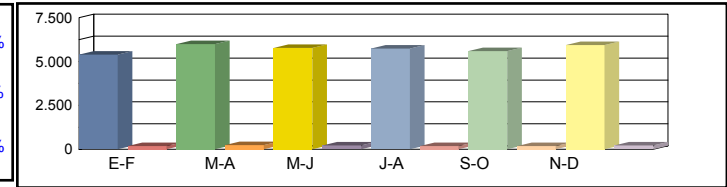
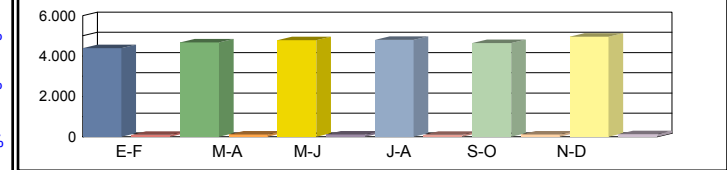

Coeficientes	N						
	L						
Coeficiente	S						

Los datos en color negro corresponden al total de vehículos y los datos en color azul corresponden a vehículos pesados (en %)



Castilla-La Mancha

Consejería de Fomento

Estación: TO-407a
Carretera: CM-40 p.k. 4,20 **Provincia:** TOLEDO
Ubicación: Enlace 3 (Cambio Sentido) - Enlace N-403
Año: 2023
Tipo: PRIMARIA

Dirección General de Carreteras

	Ene-Feb	Mar-Abr	May-Jun	Jul-Ago	Sep-Oct	Nov-Dic	IMD
--	---------	---------	---------	---------	---------	---------	-----

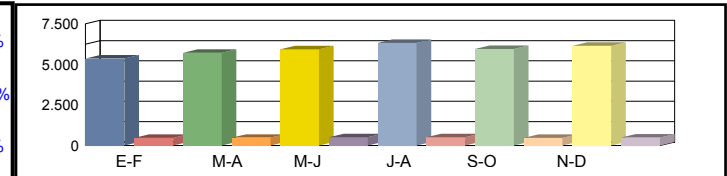
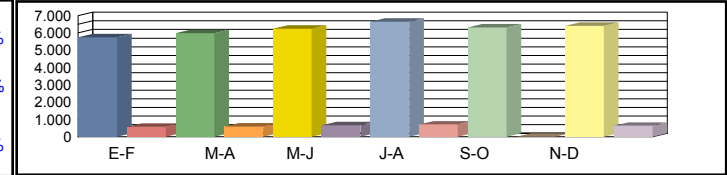
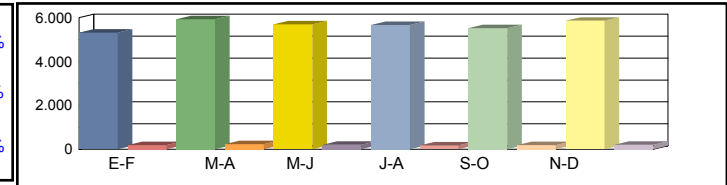
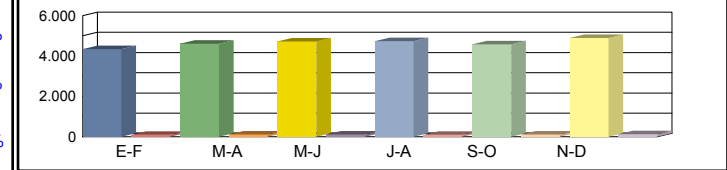

Coeficientes	N						
	L						
Coeficiente	S						

Los datos en color negro corresponden al total de vehículos y los datos en color azul corresponden a vehículos pesados (en %)



Castilla-La Mancha

Consejería de Fomento

Estación: TO-408a
Carretera: CM-40 p.k. 1,30 **Provincia:** TOLEDO
Ubicación: Enlace A-40 - Enlace 3 (Cambio Sentido)
Año: 2023
Tipo: PRIMARIA

Dirección General de Carreteras

	Ene-Feb	Mar-Abr	May-Jun	Jul-Ago	Sep-Oct	Nov-Dic	IMD
--	---------	---------	---------	---------	---------	---------	-----

Media	00h-24h	4.058 2,21%	4.314 2,39%	4.414 2,40%	4.424 2,14%	4.280 2,60%	4.582 2,58%	4.345 2,39%
Domingos	06h-22h	3.518 2,13%	3.810 2,30%	3.728 2,21%	3.675 1,98%	3.660 2,44%	4.052 2,51%	3.740 2,26%
	08h-14h	1.265 1,98%	1.515 2,13%	1.531 1,96%	1.442 1,82%	1.443 2,44%	1.659 2,72%	1.476 2,18%

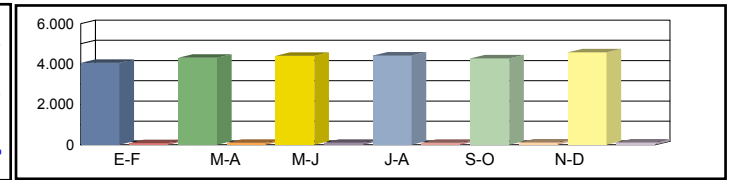

Media	00h-24h	4.972 3,35%	5.536 3,72%	5.324 3,50%	5.294 3,01%	5.155 3,21%	5.481 3,41%	5.294 3,37%
Sábados	06h-22h	4.428 3,40%	4.956 3,66%	4.723 3,37%	4.716 2,99%	4.580 3,18%	4.940 3,41%	4.724 3,34%
	08h-14h	1.966 5,19%	2.380 5,64%	2.377 4,86%	2.270 4,49%	2.240 4,71%	2.298 5,00%	2.255 4,98%

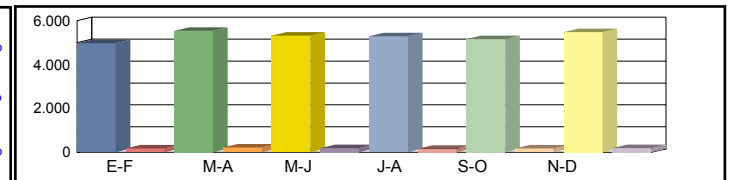

Media	00h-24h	5.367 9,18%	5.598 8,99%	5.843 9,57%	6.225 9,70%	5.907 0,00%	5.989 9,10%	5.822 9,30%
Laborales	06h-22h	4.904 9,39%	5.203 9,17%	5.458 9,76%	5.705 9,82%	5.490 0,00%	5.629 9,35%	5.398 9,50%
	08h-14h	2.077 11,82%	2.211 11,82%	2.326 12,75%	2.475 13,13%	2.330 0,00%	2.401 12,43%	2.303 12,39%

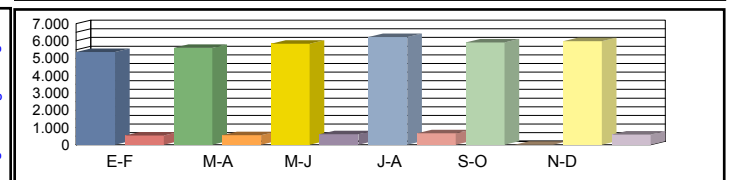

Media	00h-24h	5.006 8,09%	5.332 7,67%	5.550 7,93%	5.910 7,36%	5.567 7,31%	5.735 7,28%	5.517 7,61%
Diaria	06h-22h	4.517 8,40%	4.903 7,80%	5.099 8,00%	5.321 7,53%	5.099 7,36%	5.338 7,38%	5.046 7,75%
	08h-14h	1.895 10,63%	2.107 10,04%	2.219 10,36%	2.331 9,81%	2.190 9,74%	2.297 9,75%	2.173 10,05%

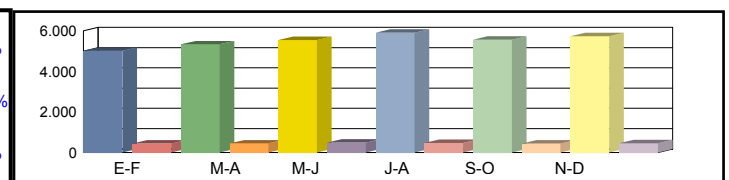

Coeficientes	N							
	L							
Coeficiente	S							

Los datos en color negro corresponden al total de vehículos y los datos en color azul corresponden a vehículos pesados (en %)



Castilla-La Mancha

Consejería de Fomento

Estación: TO-411a
Carretera: CM-41 p.k. 26,00 **Provincia:** TOLEDO
Ubicación: Enlace CM-4004 - Enlace A-42
Año: 2023
Tipo: PRIMARIA

Dirección General de Carreteras

	Ene-Feb	Mar-Abr	May-Jun	Jul-Ago	Sep-Oct	Nov-Dic	IMD
--	---------	---------	---------	---------	---------	---------	-----

Media Domingos	00h-24h	7.872 1,57%	8.638 1,70%	8.674 1,66%	9.181 1,81%	7.997 1,94%	8.245 1,55%	8.434 1,70%
	06h-22h	6.435 1,50%	7.415 1,67%	7.537 1,53%	7.833 1,70%	6.526 1,80%	6.559 1,51%	7.051 1,62%
	08h-14h	2.684 1,48%	3.521 1,59%	3.647 1,39%	3.604 1,67%	2.969 1,87%	2.356 1,50%	3.130 1,58%

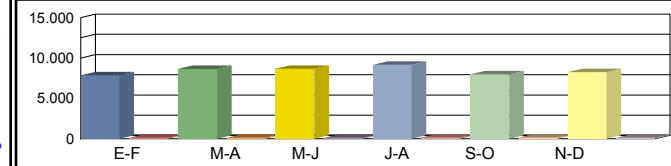

Media Sábados	00h-24h	9.560 2,91%	10.013 2,95%	9.783 2,84%	9.932 3,11%	9.508 3,14%	9.393 2,95%	9.698 2,98%
	06h-22h	8.015 2,85%	8.502 2,80%	8.381 2,69%	8.508 2,92%	7.841 2,97%	7.837 2,92%	8.181 2,86%
	08h-14h	4.051 3,99%	4.410 3,79%	4.503 3,82%	4.378 3,72%	4.030 4,32%	3.496 3,89%	4.145 3,92%

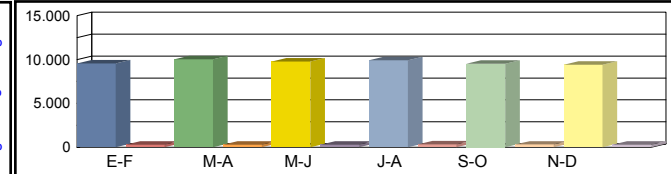

Media Laborales	00h-24h	10.046 8,44%	10.348 9,02%	10.693 9,16%	10.213 8,66%	10.409 0,00%	9.930 7,98%	10.273 8,65%
	06h-22h	8.833 8,76%	8.954 9,19%	9.059 9,20%	8.504 8,54%	8.968 0,00%	8.598 8,26%	8.819 8,79%
	08h-14h	3.878 12,50%	3.935 13,42%	3.929 13,26%	3.895 12,76%	3.974 0,00%	4.075 11,24%	3.948 12,64%

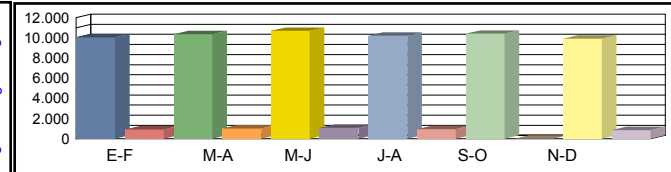

Media Diaria	00h-24h	9.579 6,94%	10.040 7,14%	10.347 7,19%	9.974 7,02%	9.936 7,17%	9.497 6,63%	9.896 7,01%
	06h-22h	8.343 7,04%	8.666 7,22%	8.768 7,30%	8.288 7,10%	8.458 7,21%	8.113 6,82%	8.439 7,11%
	08h-14h	3.709 10,04%	3.933 10,34%	3.958 10,59%	3.900 10,02%	3.838 10,34%	3.768 8,67%	3.851 10,00%

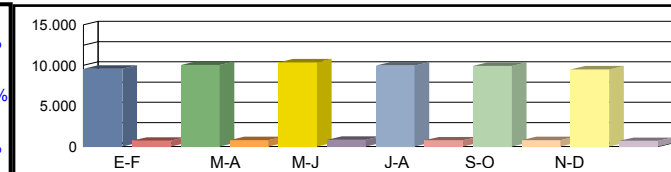

Coeficientes	N							
	L							
Coeficiente	S							

Los datos en color negro corresponden al total de vehículos y los datos en color azul corresponden a vehículos pesados (en %)



Castilla-La Mancha

Consejería de Fomento

Estación: TO-412a
Carretera: CM-41 p.k. 21,00 **Provincia:** TOLEDO
Ubicación: Enlace TO-2515 - Enlace CM-4004
Año: 2023
Tipo: PRIMARIA

Dirección General de Carreteras

Ene-Feb	Mar-Abr	May-Jun	Jul-Ago	Sep-Oct	Nov-Dic	IMD
---------	---------	---------	---------	---------	---------	-----

Media	00h-24h	5.889	1,57%	6.462	1,70%	6.489	1,66%	6.869	1,81%	5.982	1,94%	6.168	1,55%	6.310	1,70%
Domingos	06h-22h	4.869	1,50%	5.610	1,67%	5.703	1,53%	5.926	1,70%	4.938	1,80%	4.963	1,51%	5.335	1,62%
	08h-14h	2.177	1,48%	2.856	1,59%	2.957	1,39%	2.923	1,67%	2.408	1,87%	1.911	1,50%	2.539	1,58%

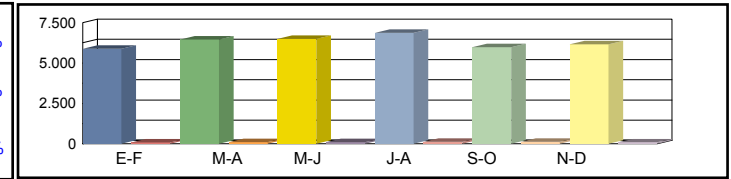

Media	00h-24h	7.152	2,91%	7.491	2,95%	7.319	2,84%	7.430	3,11%	7.113	3,14%	7.027	2,95%	7.255	2,98%
Sábados	06h-22h	6.064	2,85%	6.432	2,80%	6.341	2,69%	6.437	2,92%	5.932	2,97%	5.929	2,92%	6.189	2,86%
	08h-14h	3.285	3,99%	3.577	3,79%	3.652	3,82%	3.551	3,72%	3.268	4,32%	2.835	3,89%	3.361	3,92%

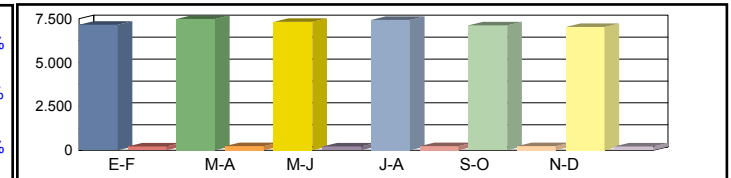

Media	00h-24h	7.515	8,44%	7.741	9,02%	7.999	9,16%	7.640	8,66%	7.787	0,00%	7.429	7,98%	7.685	8,65%
Laborales	06h-22h	6.683	8,76%	6.774	9,19%	6.854	9,20%	6.434	8,54%	6.785	0,00%	6.505	8,26%	6.672	8,79%
	08h-14h	3.145	12,50%	3.192	13,42%	3.186	13,26%	3.159	12,76%	3.223	0,00%	3.305	11,24%	3.202	12,64%

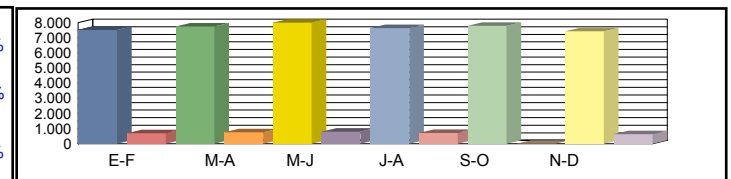

Media	00h-24h	7.166	6,94%	7.511	7,14%	7.740	7,19%	7.461	7,02%	7.433	7,17%	7.105	6,63%	7.403	7,01%
Diaria	06h-22h	6.312	7,04%	6.556	7,22%	6.634	7,30%	6.271	7,10%	6.399	7,21%	6.138	6,82%	6.385	7,11%
	08h-14h	3.008	10,04%	3.190	10,34%	3.209	10,59%	3.163	10,02%	3.113	10,34%	3.056	8,67%	3.123	10,00%

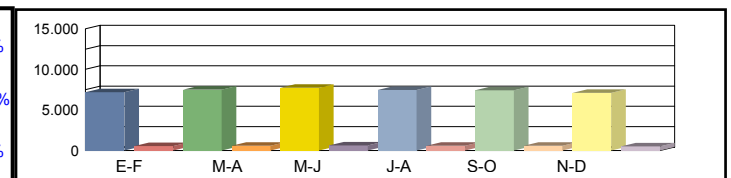

Coeficientes	N						
	L						
Coeficiente	S						

Los datos en color negro corresponden al total de vehículos y los datos en color azul corresponden a vehículos pesados (en %)



Castilla-La Mancha

Consejería de Fomento

Estación: TO-413a
Carretera: CM-41 p.k. 18,00 **Provincia:** TOLEDO
Ubicación: Enlace CM-9426 - Enlace TO-2515
Año: 2023
Tipo: PRIMARIA

Dirección General de Carreteras

Ene-Feb	Mar-Abr	May-Jun	Jul-Ago	Sep-Oct	Nov-Dic	IMD
---------	---------	---------	---------	---------	---------	-----

Media Domingos	00h-24h	6.240 1,57%	6.847 1,70%	6.876 1,66%	7.278 1,81%	6.339 1,94%	6.536 1,55%	6.686 1,70%
	06h-22h	5.255 1,50%	6.055 1,67%	6.155 1,53%	6.396 1,70%	5.329 1,80%	5.356 1,51%	5.758 1,62%
	08h-14h	2.271 1,48%	2.979 1,59%	3.085 1,39%	3.049 1,67%	2.512 1,87%	1.993 1,50%	2.648 1,58%

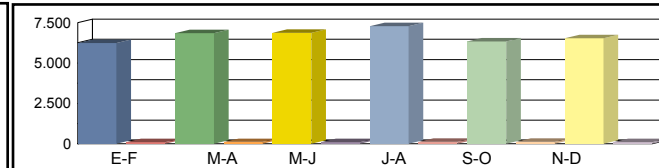

Media Sábados	00h-24h	7.578 2,91%	7.937 2,95%	7.755 2,84%	7.873 3,11%	7.537 3,14%	7.446 2,95%	7.688 2,98%
	06h-22h	6.545 2,85%	6.942 2,80%	6.844 2,69%	6.948 2,92%	6.403 2,97%	6.399 2,92%	6.680 2,86%
	08h-14h	3.427 3,99%	3.731 3,79%	3.810 3,82%	3.704 3,72%	3.409 4,32%	2.957 3,89%	3.506 3,92%

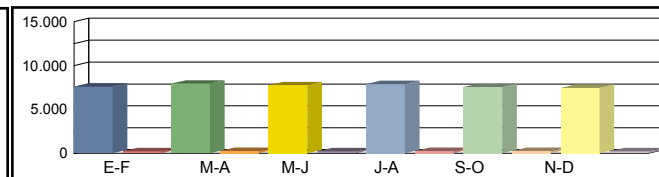

Media Laborales	00h-24h	7.963 8,44%	8.203 9,02%	8.476 9,16%	8.096 8,66%	8.251 0,00%	7.872 7,98%	8.144 8,65%
	06h-22h	7.213 8,76%	7.312 9,19%	7.397 9,20%	6.944 8,54%	7.323 0,00%	7.021 8,26%	7.202 8,79%
	08h-14h	3.280 12,50%	3.329 13,42%	3.324 13,26%	3.295 12,76%	3.362 0,00%	3.448 11,24%	3.340 12,64%

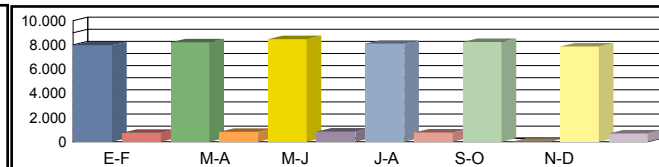

Media Diaria	00h-24h	7.593 6,94%	7.959 7,14%	8.201 7,19%	7.907 7,02%	7.876 7,17%	7.529 6,63%	7.844 7,01%
	06h-22h	6.813 7,04%	7.077 7,22%	7.159 7,30%	6.768 7,10%	6.907 7,21%	6.625 6,82%	6.892 7,11%
	08h-14h	3.137 10,04%	3.327 10,34%	3.348 10,59%	3.299 10,02%	3.247 10,34%	3.188 8,67%	3.258 10,00%

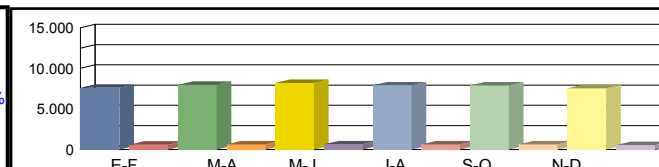

Coeficientes	N							
	L							
Coeficiente	S							

Los datos en color negro corresponden al total de vehículos y los datos en color azul corresponden a vehículos pesados (en %)



Castilla-La Mancha

Consejería de Fomento

Estación: TO-414a
Carretera: CM-41 p.k. 9,00 **Provincia:** TOLEDO
Ubicación: Enlace CM-9425 - Enlace CM-9426
Año: 2023
Tipo: PRIMARIA

Dirección General de Carreteras

	Ene-Feb	Mar-Abr	May-Jun	Jul-Ago	Sep-Oct	Nov-Dic	IMD
--	---------	---------	---------	---------	---------	---------	-----

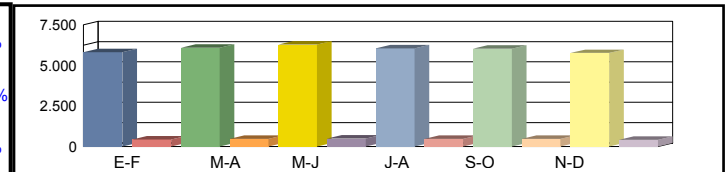
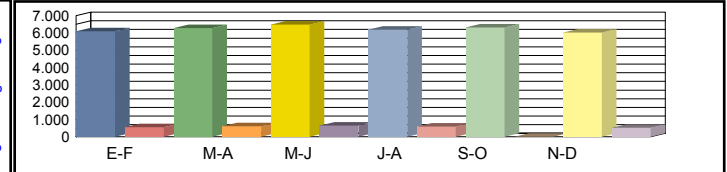
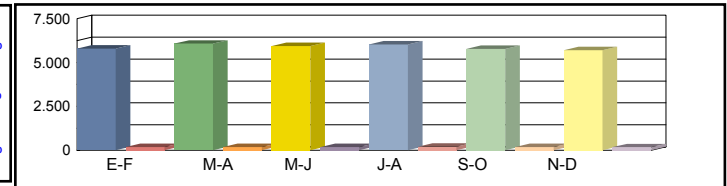
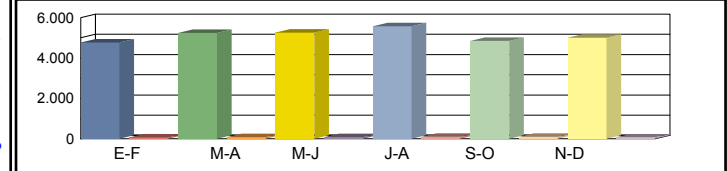

Media	00h-24h	4.776 1,57%	5.240 1,70%	5.262 1,66%	5.570 1,81%	4.851 1,94%	5.002 1,55%	5.117 1,70%
Domingos	06h-22h	3.953 1,50%	4.555 1,67%	4.630 1,53%	4.812 1,70%	4.009 1,80%	4.029 1,51%	4.331 1,62%
	08h-14h	1.822 1,48%	2.390 1,59%	2.476 1,39%	2.447 1,67%	2.016 1,87%	1.600 1,50%	2.125 1,58%
Media	00h-24h	5.800 2,91%	6.075 2,95%	5.935 2,84%	6.026 3,11%	5.768 3,14%	5.699 2,95%	5.884 2,98%
Sábados	06h-22h	4.924 2,85%	5.223 2,80%	5.148 2,69%	5.227 2,92%	4.817 2,97%	4.814 2,92%	5.026 2,86%
	08h-14h	2.750 3,99%	2.994 3,79%	3.057 3,82%	2.972 3,72%	2.736 4,32%	2.373 3,89%	2.814 3,92%
Media	00h-24h	6.095 8,44%	6.278 9,02%	6.487 9,16%	6.196 8,66%	6.315 0,00%	6.025 7,98%	6.233 8,65%
Laborales	06h-22h	5.426 8,76%	5.500 9,19%	5.565 9,20%	5.224 8,54%	5.509 0,00%	5.282 8,26%	5.418 8,79%
	08h-14h	2.633 12,50%	2.672 13,42%	2.667 13,26%	2.644 12,76%	2.698 0,00%	2.767 11,24%	2.680 12,64%
Media	00h-24h	5.812 6,94%	6.091 7,14%	6.277 7,19%	6.051 7,02%	6.028 7,17%	5.762 6,63%	6.004 7,01%
Diaria	06h-22h	5.125 7,04%	5.323 7,22%	5.386 7,30%	5.091 7,10%	5.196 7,21%	4.984 6,82%	5.184 7,11%
	08h-14h	2.518 10,04%	2.670 10,34%	2.686 10,59%	2.647 10,02%	2.606 10,34%	2.559 8,67%	2.614 10,00%
Coeficientes	N							
	L							
Coeficiente	S							

Los datos en color negro corresponden al total de vehículos y los datos en color azul corresponden a vehículos pesados (en %)



Castilla-La Mancha

Consejería de Fomento

Estación: TO-415a
Carretera: CM-41 p.k. 4,00 **Provincia:** TOLEDO
Ubicación: Enlace CM-4003- Enlace CM-9425
Año: 2023
Tipo: PRIMARIA

Dirección General de Carreteras

Ene-Feb	Mar-Abr	May-Jun	Jul-Ago	Sep-Oct	Nov-Dic	IMD
---------	---------	---------	---------	---------	---------	-----

Media Domingos	00h-24h	4.091 1,57%	4.488 1,70%	4.507 1,66%	4.771 1,81%	4.155 1,94%	4.285 1,55%	4.383 1,70%
	06h-22h	3.435 1,50%	3.958 1,67%	4.023 1,53%	4.181 1,70%	3.484 1,80%	3.501 1,51%	3.764 1,62%
	08h-14h	1.491 1,48%	1.955 1,59%	2.025 1,39%	2.002 1,67%	1.649 1,87%	1.309 1,50%	1.738 1,58%

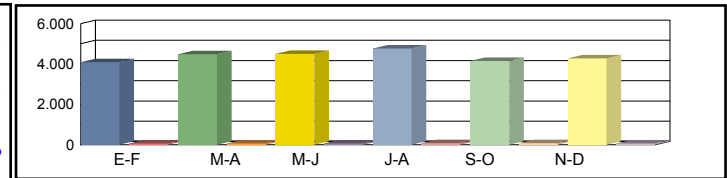

Media Sábados	00h-24h	4.968 2,91%	5.203 2,95%	5.084 2,84%	5.161 3,11%	4.941 3,14%	4.881 2,95%	5.040 2,98%
	06h-22h	4.279 2,85%	4.538 2,80%	4.474 2,69%	4.542 2,92%	4.185 2,97%	4.183 2,92%	4.367 2,86%
	08h-14h	2.250 3,99%	2.449 3,79%	2.501 3,82%	2.431 3,72%	2.238 4,32%	1.941 3,89%	2.302 3,92%

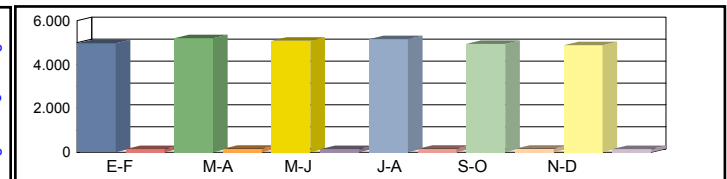

Media Laborales	00h-24h	5.220 8,44%	5.377 9,02%	5.556 9,16%	5.307 8,66%	5.409 0,00%	5.160 7,98%	5.338 8,65%
	06h-22h	4.715 8,76%	4.780 9,19%	4.835 9,20%	4.539 8,54%	4.787 0,00%	4.590 8,26%	4.708 8,79%
	08h-14h	2.153 12,50%	2.185 13,42%	2.182 13,26%	2.163 12,76%	2.207 0,00%	2.263 11,24%	2.192 12,64%

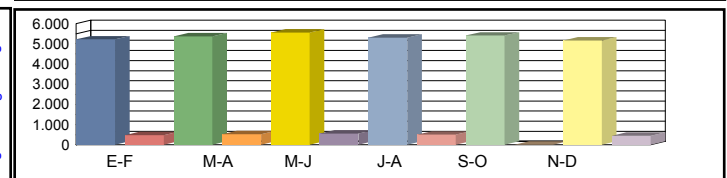

Media Diaria	00h-24h	4.977 6,94%	5.217 7,14%	5.376 7,19%	5.183 7,02%	5.163 7,17%	4.935 6,63%	5.142 7,01%
	06h-22h	4.453 7,04%	4.626 7,22%	4.680 7,30%	4.424 7,10%	4.515 7,21%	4.331 6,82%	4.505 7,11%
	08h-14h	2.059 10,04%	2.184 10,34%	2.198 10,59%	2.166 10,02%	2.132 10,34%	2.092 8,67%	2.138 10,00%

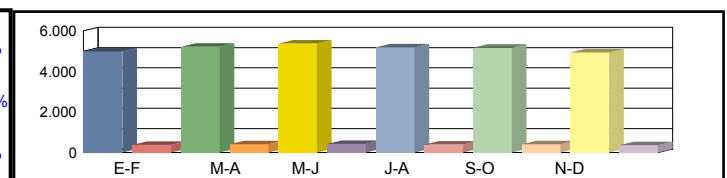

Coeficientes	N							
	L							
Coeficiente	S							

Los datos en color negro corresponden al total de vehículos y los datos en color azul corresponden a vehículos pesados (en %)



Castilla-La Mancha

Consejería de Fomento

Estación: TO-416a
Carretera: CM-41 p.k. 0,83 **Provincia:** TOLEDO
Ubicación: Enlace A-5 - Enlace CM-4003
Año: 2023
Tipo: PERMANENTE

Dirección General de Carreteras

Ene-Feb	Mar-Abr	May-Jun	Jul-Ago	Sep-Oct	Nov-Dic	IMD
---------	---------	---------	---------	---------	---------	-----

Media Domingos	00h-24h	6.898 2,07%	7.977 2,04%	8.303 1,99%	8.452 2,05%	7.836 2,53%	7.168 1,95%	7.772 2,11%	
	06h-22h	5.884 2,09%	7.095 2,02%	7.345 1,82%	7.190 1,95%	6.647 2,47%	5.828 2,06%	6.665 2,07%	
	08h-14h	1.963 2,19%	2.783 1,80%	2.907 1,51%	2.827 1,84%	2.351 2,51%	1.739 2,53%	2.428 2,06%	

Media Sábados	00h-24h	8.377 3,16%	9.247 3,07%	9.365 3,02%	9.143 3,26%	9.317 3,43%	8.166 3,27%	8.936 3,20%	
	06h-22h	7.329 3,19%	8.135 2,95%	8.167 2,88%	7.810 3,07%	7.986 3,39%	6.963 3,35%	7.732 3,14%	
	08h-14h	2.962 3,92%	3.486 3,41%	3.590 3,37%	3.434 3,38%	3.191 4,26%	2.580 4,42%	3.207 3,79%	

Media Laborales	00h-24h	9.740 8,75%	10.033 9,07%	10.367 8,91%	9.902 8,83%	10.879 8,99%	9.628 8,36%	10.092 8,82%	
	06h-22h	8.863 8,89%	8.984 9,21%	9.089 9,11%	8.532 9,00%	9.895 9,09%	8.627 8,61%	8.998 8,98%	
	08h-14h	3.098 12,81%	3.144 13,55%	3.139 13,41%	3.112 13,01%	3.303 13,23%	3.256 10,96%	3.175 12,83%	

Media Diaria	00h-24h	9.121 7,28%	9.613 7,35%	9.964 7,43%	9.582 7,19%	10.200 7,51%	9.049 6,93%	9.588 7,28%	
	06h-22h	8.200 7,45%	8.581 7,46%	8.739 7,54%	8.232 7,29%	9.134 7,64%	7.968 7,23%	8.476 7,43%	
	08h-14h	2.906 10,50%	3.141 10,35%	3.168 10,51%	3.117 10,01%	3.147 10,71%	2.933 9,38%	3.069 10,24%	

Coeficientes	N	1,09895	1,11676	1,14061	1,16057	1,09944	1,11603	
	L	1,03614	1,00588	0,97347	1,01919	0,92766	1,04819	
Coeficiente	S							0,95080

Los datos en color negro corresponden al total de vehículos y los datos en color azul corresponden a vehículos pesados (en %)



Castilla-La Mancha

Consejería de Fomento

Estación: TO-42
Carretera: CM-4015 p.k. 26,00 **Provincia:** TOLEDO
Ubicación: Malpica de Tajo - Int. CM-4102
Año: 2023
Tipo: COBERTURA

Dirección General de Carreteras

	Ene-Feb	Mar-Abr	May-Jun	Jul-Ago	Sep-Oct	Nov-Dic	IMD
--	---------	---------	---------	---------	---------	---------	-----

Media Domingos	00h-24h	569 13,41%	518 12,21%	593 13,98%	477 11,24%	570 13,44%	536 12,62%	544 12,82%
	06h-22h	491 11,68%	455 10,83%	517 12,30%	381 9,07%	463 11,01%	467 11,10%	462 11,00%
	08h-14h	170 9,61%	160 9,06%	181 10,26%	130 7,38%	173 9,83%	198 11,20%	169 9,56%

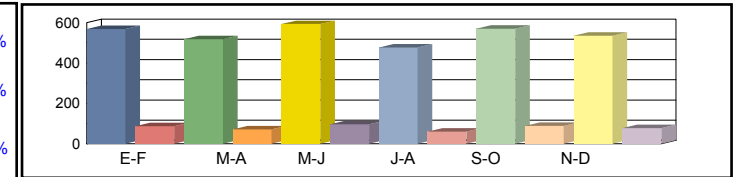

Media Sábados	00h-24h	740 17,43%	743 17,50%	794 18,70%	945 22,28%	825 19,45%	1.032 24,31%	846 19,94%
	06h-22h	662 15,74%	652 15,51%	710 16,88%	884 21,03%	733 17,43%	937 22,29%	763 18,15%
	08h-14h	316 17,95%	327 18,57%	298 16,90%	409 23,20%	379 21,51%	534 30,28%	377 21,40%

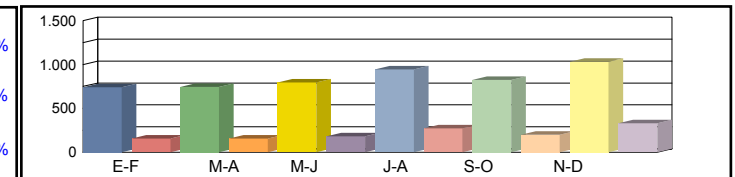

Media Laborales	00h-24h	852 20,07%	867 20,43%	935 22,03%	1.006 23,71%	964 22,73%	860 20,27%	914 21,54%
	06h-22h	795 18,91%	802 19,08%	870 20,69%	931 22,15%	898 21,36%	800 19,02%	849 20,20%
	08h-14h	405 22,95%	400 22,68%	422 23,93%	458 25,99%	404 22,89%	375 21,29%	411 23,29%

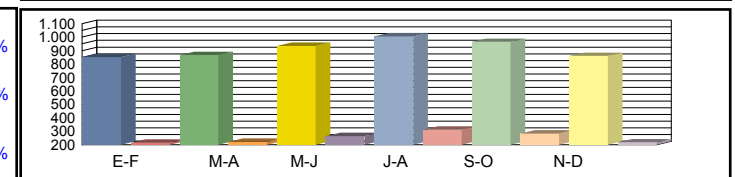

Media Diaria	00h-24h	779 20,14%	786 19,98%	866 20,41%	937 20,52%	894 20,44%	820 21,01%	847 20,42%
	06h-22h	718 18,69%	719 18,54%	797 18,95%	858 19,08%	818 18,84%	756 19,55%	778 18,94%
	08h-14h	356 21,03%	352 21,04%	370 20,98%	411 21,46%	364 21,57%	361 23,02%	369 21,52%

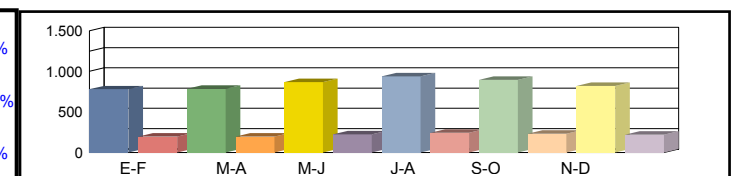

Coeficientes	N							
	L							
Coeficiente	S							

Los datos en color negro corresponden al total de vehículos y los datos en color azul corresponden a vehículos pesados (en %)



Castilla-La Mancha

Consejería de Fomento

Estación: TO-42a
Carretera: CM-4102 p.k. 24,00 **Provincia:** TOLEDO
Ubicación: San Bartolomé de las Abiertas Int CM-4015
Año: 2023
Tipo: COBERTURA

Dirección General de Carreteras

	Ene-Feb	Mar-Abr	May-Jun	Jul-Ago	Sep-Oct	Nov-Dic	IMD
--	---------	---------	---------	---------	---------	---------	-----

Media Domingos	00h-24h	798 5,99%	727 5,45%	832 6,24%	669 5,02%	800 6,00%	751 5,64%	763 5,72%
	06h-22h	672 4,79%	623 4,44%	708 5,05%	522 3,72%	633 4,52%	639 4,55%	633 4,51%
	08h-14h	201 3,45%	190 3,25%	215 3,68%	154 2,65%	206 3,52%	234 4,02%	200 3,43%

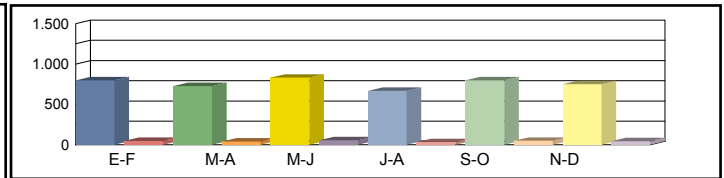

Media Sábados	00h-24h	1.037 7,78%	1.041 7,81%	1.113 8,35%	1.326 9,95%	1.157 8,68%	1.447 10,86%	1.187 8,91%
	06h-22h	905 6,46%	892 6,36%	971 6,93%	1.210 8,63%	1.002 7,15%	1.282 9,15%	1.044 7,44%
	08h-14h	376 6,44%	389 6,66%	354 6,06%	486 8,32%	450 7,71%	634 10,86%	448 7,67%

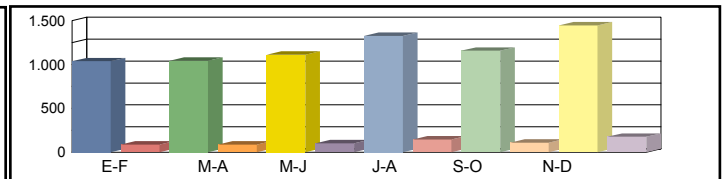

Media Laborales	00h-24h	1.194 8,96%	1.216 9,13%	1.311 9,84%	1.411 10,59%	1.352 10,15%	1.206 9,05%	1.282 9,62%
	06h-22h	1.088 7,76%	1.098 7,83%	1.190 8,49%	1.274 9,09%	1.228 8,76%	1.094 7,80%	1.162 8,29%
	08h-14h	480 8,23%	475 8,13%	501 8,58%	544 9,32%	479 8,21%	446 7,63%	488 8,35%

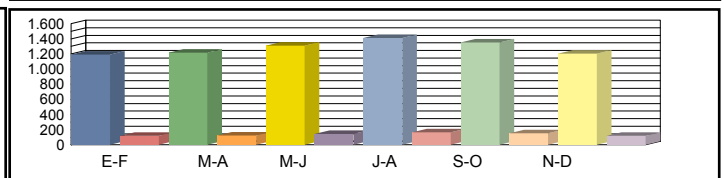

Media Diaria	00h-24h	1.092 9,00%	1.103 8,92%	1.214 9,11%	1.314 9,17%	1.254 9,13%	1.150 9,38%	1.188 9,12%
	06h-22h	983 7,67%	984 7,61%	1.090 7,77%	1.175 7,83%	1.118 7,73%	1.034 8,02%	1.064 7,77%
	08h-14h	422 7,54%	418 7,55%	439 7,52%	488 7,70%	432 7,74%	429 8,26%	438 7,72%

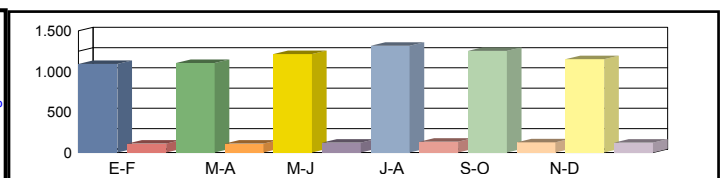

Coeficientes	N							
	L							
Coeficiente	S							

Los datos en color negro corresponden al total de vehículos y los datos en color azul corresponden a vehículos pesados (en %)



Castilla-La Mancha

Consejería de Fomento

Estación: TO-42b
Carretera: CM-4102 p.k. 27,50 **Provincia:** TOLEDO
Ubicación: Int. CM-4015 - San Martín de Pusa
Año: 2023
Tipo: COBERTURA

Dirección General de Carreteras

	Ene-Feb	Mar-Abr	May-Jun	Jul-Ago	Sep-Oct	Nov-Dic	IMD
--	---------	---------	---------	---------	---------	---------	-----

Media Domingos	00h-24h	934 8,92%	851 8,12%	974 9,30%	783 7,48%	937 8,94%	879 8,40%	893 8,53%
	06h-22h	791 7,86%	733 7,28%	833 8,28%	614 6,10%	745 7,41%	752 7,47%	745 7,40%
	08h-14h	263 6,08%	247 5,73%	280 6,49%	202 4,67%	269 6,22%	306 7,08%	261 6,04%

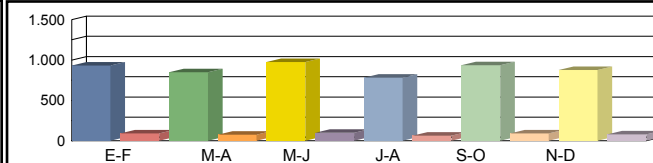

Media Sábados	00h-24h	1.214 11,59%	1.219 11,64%	1.303 12,44%	1.552 14,82%	1.355 12,94%	1.694 16,17%	1.390 13,27%
	06h-22h	1.066 10,59%	1.050 10,43%	1.143 11,36%	1.424 14,15%	1.180 11,72%	1.510 15,00%	1.229 12,21%
	08h-14h	490 11,35%	507 11,75%	462 10,69%	634 14,67%	588 13,61%	827 19,15%	585 13,54%

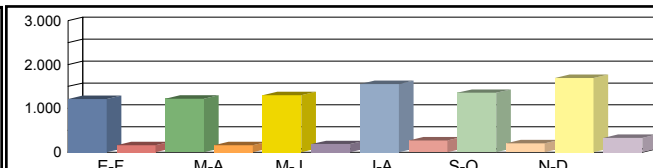

Media Laborales	00h-24h	1.398 13,35%	1.424 13,59%	1.535 14,66%	1.652 15,77%	1.583 15,12%	1.412 13,49%	1.501 14,33%
	06h-22h	1.281 12,72%	1.292 12,84%	1.401 13,92%	1.500 14,90%	1.446 14,37%	1.288 12,79%	1.368 13,59%
	08h-14h	627 14,51%	620 14,35%	654 15,14%	710 16,44%	625 14,48%	582 13,46%	636 14,73%

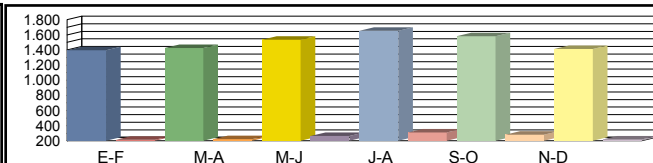

Media Diaria	00h-24h	1.278 13,40%	1.291 13,29%	1.422 13,58%	1.539 13,66%	1.468 13,60%	1.347 13,98%	1.391 13,58%
	06h-22h	1.157 12,58%	1.158 12,47%	1.283 12,75%	1.383 12,83%	1.317 12,67%	1.217 13,15%	1.252 12,74%
	08h-14h	551 13,30%	545 13,31%	573 13,27%	637 13,58%	563 13,64%	560 14,56%	572 13,61%

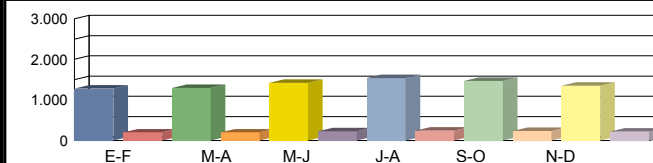

Coeficientes	N							
	L							
Coeficiente	S							

Los datos en color negro corresponden al total de vehículos y los datos en color azul corresponden a vehículos pesados (en %)



Castilla-La Mancha

Consejería de Fomento

Estación: TO-431a
Carretera: CM-43 p.k. 11,00 **Provincia:** TOLEDO
Ubicación: Enlace CM-4004 (Alameda de la Sagra) - Enlace CM-9423
Año: 2023
Tipo: PRIMARIA

Dirección General de Carreteras

	Ene-Feb	Mar-Abr	May-Jun	Jul-Ago	Sep-Oct	Nov-Dic	IMD
--	---------	---------	---------	---------	---------	---------	-----

Media	00h-24h	3.157 1,57%	3.464 1,70%	3.479 1,66%	3.683 1,81%	3.207 1,94%	3.307 1,55%	3.383 1,70%
Domingos	06h-22h	2.759 1,50%	3.179 1,67%	3.232 1,53%	3.358 1,70%	2.798 1,80%	2.812 1,51%	3.023 1,62%
	08h-14h	971 1,48%	1.273 1,59%	1.319 1,39%	1.303 1,67%	1.074 1,87%	852 1,50%	1.132 1,58%

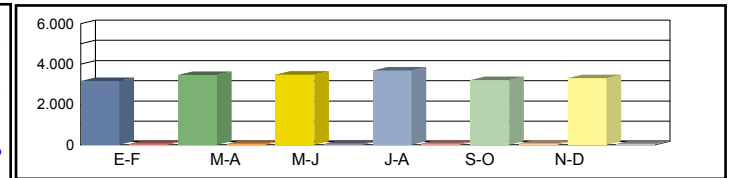

Media	00h-24h	3.834 2,91%	4.016 2,95%	3.924 2,84%	3.984 3,11%	3.814 3,14%	3.768 2,95%	3.890 2,98%
Sábados	06h-22h	3.437 2,85%	3.645 2,80%	3.593 2,69%	3.648 2,92%	3.362 2,97%	3.360 2,92%	3.508 2,86%
	08h-14h	1.465 3,99%	1.595 3,79%	1.628 3,82%	1.583 3,72%	1.457 4,32%	1.264 3,89%	1.499 3,92%

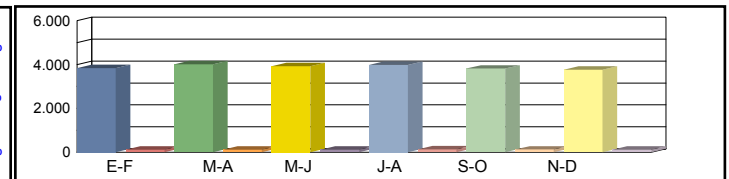

Media	00h-24h	4.029 8,44%	4.151 9,02%	4.289 9,16%	4.096 8,66%	4.175 0,00%	3.983 7,98%	4.120 8,65%
Laborales	06h-22h	3.787 8,76%	3.839 9,19%	3.884 9,20%	3.646 8,54%	3.845 0,00%	3.686 8,26%	3.781 8,79%
	08h-14h	1.402 12,50%	1.423 13,42%	1.421 13,26%	1.408 12,76%	1.437 0,00%	1.474 11,24%	1.428 12,64%

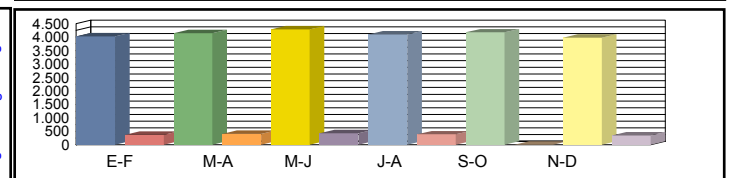

Media	00h-24h	3.842 6,94%	4.028 7,14%	4.150 7,19%	4.000 7,02%	3.985 7,17%	3.809 6,63%	3.969 7,01%
Diaria	06h-22h	3.577 7,04%	3.716 7,22%	3.759 7,30%	3.553 7,10%	3.626 7,21%	3.478 6,82%	3.618 7,11%
	08h-14h	1.341 10,04%	1.422 10,34%	1.431 10,59%	1.410 10,02%	1.388 10,34%	1.363 8,67%	1.392 10,00%

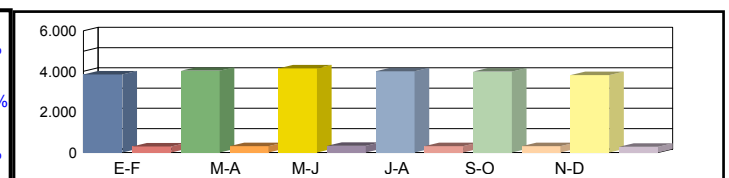

Coeficientes	N							
	L							
Coeficiente	S							

Los datos en color negro corresponden al total de vehículos y los datos en color azul corresponden a vehículos pesados (en %)



Castilla-La Mancha

Consejería de Fomento

Estación: TO-432a
Carretera: CM-43 p.k. 6,00 **Provincia:** TOLEDO
Ubicación: Enlace 3 (Pantoja) - Enlace CM-4004 (Alameda de la Sagra)
Año: 2023
Tipo: PRIMARIA

Dirección General de Carreteras

	Ene-Feb	Mar-Abr	May-Jun	Jul-Ago	Sep-Oct	Nov-Dic	IMD
--	---------	---------	---------	---------	---------	---------	-----

Media	00h-24h	3.327 1,57%	3.650 1,70%	3.666 1,66%	3.880 1,81%	3.379 1,94%	3.485 1,55%	3.564 1,70%
Domingos	06h-22h	2.877 1,50%	3.315 1,67%	3.370 1,53%	3.502 1,70%	2.917 1,80%	2.932 1,51%	3.152 1,62%
	08h-14h	1.013 1,48%	1.328 1,59%	1.376 1,39%	1.360 1,67%	1.120 1,87%	889 1,50%	1.181 1,58%

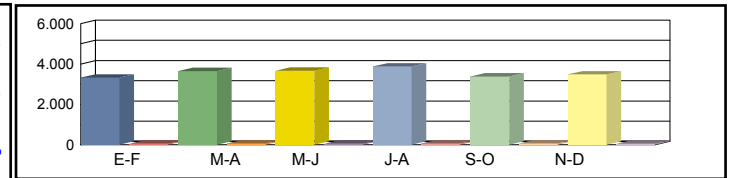

Media	00h-24h	4.040 2,91%	4.232 2,95%	4.135 2,84%	4.197 3,11%	4.018 3,14%	3.970 2,95%	4.099 2,98%
Sábados	06h-22h	3.583 2,85%	3.801 2,80%	3.747 2,69%	3.803 2,92%	3.505 2,97%	3.503 2,92%	3.657 2,86%
	08h-14h	1.528 3,99%	1.664 3,79%	1.699 3,82%	1.651 3,72%	1.520 4,32%	1.319 3,89%	1.564 3,92%

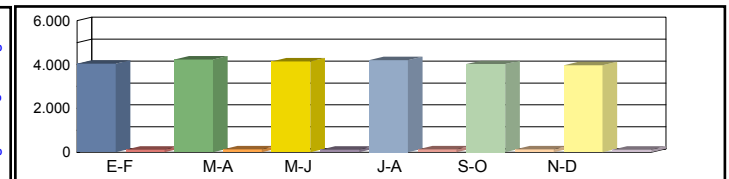

Media	00h-24h	4.246 8,44%	4.373 9,02%	4.519 9,16%	4.316 8,66%	4.399 0,00%	4.197 7,98%	4.342 8,65%
Laborales	06h-22h	3.949 8,76%	4.003 9,19%	4.050 9,20%	3.801 8,54%	4.009 0,00%	3.844 8,26%	3.943 8,79%
	08h-14h	1.463 12,50%	1.484 13,42%	1.482 13,26%	1.469 12,76%	1.499 0,00%	1.537 11,24%	1.489 12,64%

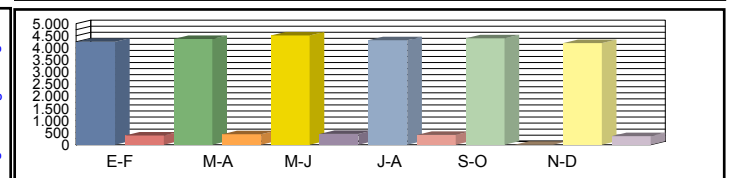

Media	00h-24h	4.049 6,94%	4.243 7,14%	4.373 7,19%	4.215 7,02%	4.199 7,17%	4.014 6,63%	4.182 7,01%
Diaria	06h-22h	3.730 7,04%	3.874 7,22%	3.920 7,30%	3.704 7,10%	3.781 7,21%	3.627 6,82%	3.773 7,11%
	08h-14h	1.399 10,04%	1.483 10,34%	1.493 10,59%	1.471 10,02%	1.448 10,34%	1.421 8,67%	1.452 10,00%

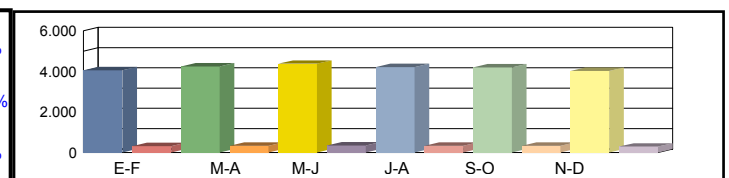

Coeficientes	N							
	L							
Coeficiente	S							

Los datos en color negro corresponden al total de vehículos y los datos en color azul corresponden a vehículos pesados (en %)



Castilla-La Mancha

Consejería de Fomento

Estación: TO-433a
Carretera: CM-43 p.k. 2,00 **Provincia:** TOLEDO
Ubicación: Enlace A-42 - Enlace 3 (Pantoja)
Año: 2023
Tipo: PRIMARIA

Dirección General de Carreteras

Ene-Feb	Mar-Abr	May-Jun	Jul-Ago	Sep-Oct	Nov-Dic	IMD
---------	---------	---------	---------	---------	---------	-----

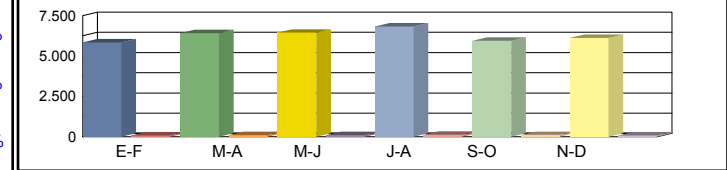

Media 00h-24h	5.851	1,57%
Domingos 06h-22h	5.069	1,50%
08h-14h	1.837	1,48%

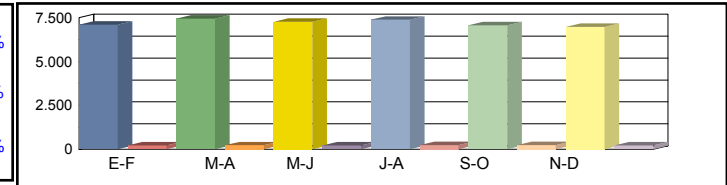

Media 00h-24h	7.106	2,91%
Sábados 06h-22h	6.314	2,85%
08h-14h	2.772	3,99%

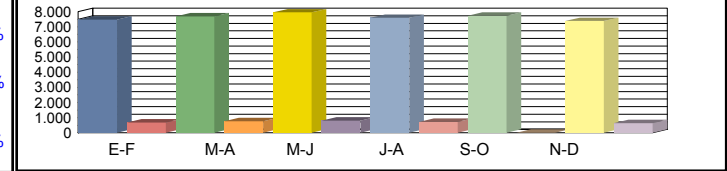

Media 00h-24h	7.467	8,44%
Laborales 06h-22h	6.958	8,76%
08h-14h	2.654	12,50%

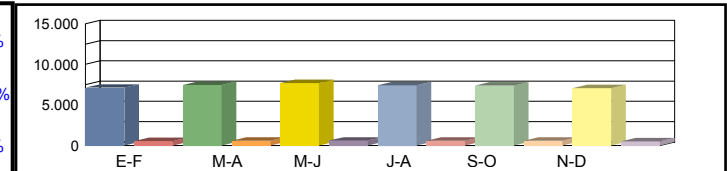

Media 00h-24h	7.120	6,94%
Diaria 06h-22h	6.572	7,04%
08h-14h	2.538	10,04%

Coeficientes	N					
	L					
Coeficiente	S					

Los datos en color negro corresponden al total de vehículos y los datos en color azul corresponden a vehículos pesados (en %)



Castilla-La Mancha

Consejería de Fomento

Estación: TO-434a
Carretera: CM-43 p.k. 15,00 **Provincia:** TOLEDO
Ubicación: Enlace CM-9423 - Enlace CM-4001
Año: 2023
Tipo: PRIMARIA

Dirección General de Carreteras

Ene-Feb	Mar-Abr	May-Jun	Jul-Ago	Sep-Oct	Nov-Dic	IMD
---------	---------	---------	---------	---------	---------	-----

Media 00h-24h
 Domingos 06h-22h
 08h-14h

2.623 1,57%	2.878 1,70%	2.890 1,66%	3.059 1,81%	2.664 1,94%	2.747 1,55%	2.810 1,70%
2.307 1,50%	2.658 1,67%	2.702 1,53%	2.808 1,70%	2.340 1,80%	2.352 1,51%	2.528 1,62%
867 1,48%	1.138 1,59%	1.178 1,39%	1.165 1,67%	959 1,87%	761 1,50%	1.011 1,58%

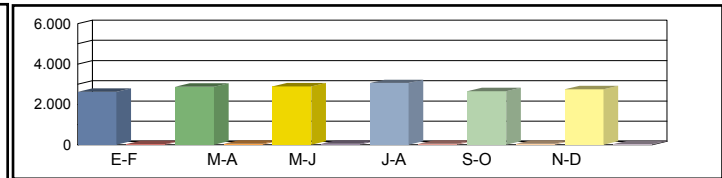

Media 00h-24h
 Sábados 06h-22h
 08h-14h

3.185 2,91%	3.336 2,95%	3.260 2,84%	3.309 3,11%	3.168 3,14%	3.130 2,95%	3.231 2,98%
2.874 2,85%	3.048 2,80%	3.005 2,69%	3.050 2,92%	2.811 2,97%	2.809 2,92%	2.933 2,86%
1.309 3,99%	1.425 3,79%	1.455 3,82%	1.415 3,72%	1.302 4,32%	1.129 3,89%	1.339 3,92%

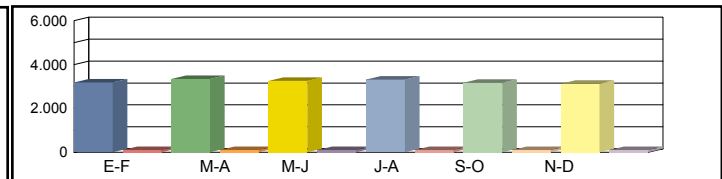

Media 00h-24h
 Laborales 06h-22h
 08h-14h

3.347 8,44%	3.448 9,02%	3.563 9,16%	3.403 8,66%	3.468 0,00%	3.309 7,98%	3.423 8,65%
3.167 8,76%	3.210 9,19%	3.248 9,20%	3.048 8,54%	3.215 0,00%	3.082 8,26%	3.162 8,79%
1.253 12,50%	1.271 13,42%	1.269 13,26%	1.259 12,76%	1.284 0,00%	1.317 11,24%	1.276 12,64%

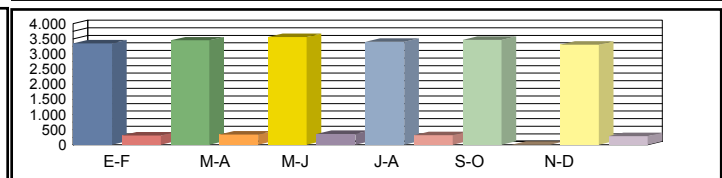

Media 00h-24h
 Diaria 06h-22h
 08h-14h

3.191 6,94%	3.345 7,14%	3.448 7,19%	3.323 7,02%	3.310 7,17%	3.165 6,63%	3.297 7,01%
2.991 7,04%	3.107 7,22%	3.144 7,30%	2.971 7,10%	3.032 7,21%	2.908 6,82%	3.026 7,11%
1.198 10,04%	1.270 10,34%	1.278 10,59%	1.261 10,02%	1.240 10,34%	1.218 8,67%	1.244 10,00%

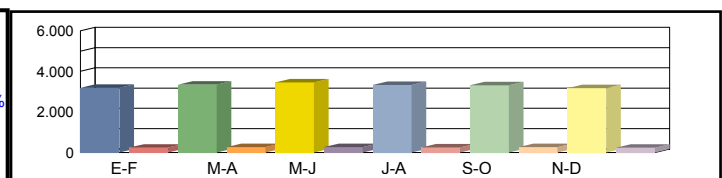

Coeficientes N
 L
 Coeficiente S

Los datos en color negro corresponden al total de vehículos y los datos en color azul corresponden a vehículos pesados (en %)



Castilla-La Mancha

Consejería de Fomento

Estación: TO-56
Carretera: CM-4132 p.k. 5,00 **Provincia:** TOLEDO
Ubicación: Talavera de la Reina - Mejorada
Año: 2023
Tipo: COBERTURA

Dirección General de Carreteras

	Ene-Feb	Mar-Abr	May-Jun	Jul-Ago	Sep-Oct	Nov-Dic	IMD
--	---------	---------	---------	---------	---------	---------	-----

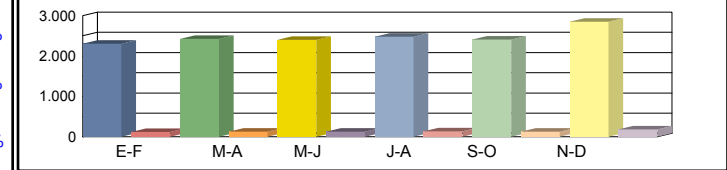

Media Domingos	00h-24h	2.303 4,95%	2.422 5,21%	2.401 5,17%	2.482 5,34%	2.410 5,18%	2.848 6,13%	2.478 5,33%
	06h-22h	2.112 3,64%	2.226 3,83%	2.217 3,82%	2.206 3,80%	2.166 3,73%	2.565 4,42%	2.249 3,87%
	08h-14h	740 4,04%	813 4,44%	852 4,65%	791 4,32%	809 4,42%	871 4,75%	813 4,44%

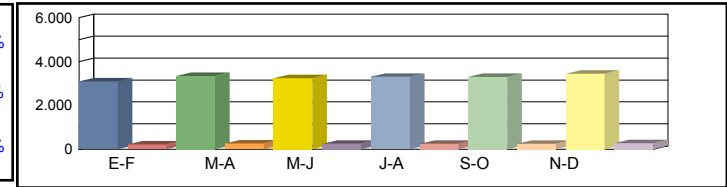

Media Sábados	00h-24h	3.097 6,66%	3.346 7,20%	3.243 6,98%	3.306 7,11%	3.297 7,09%	3.447 7,42%	3.289 7,08%
	06h-22h	2.894 4,99%	3.124 5,38%	3.008 5,18%	3.038 5,23%	3.025 5,21%	3.199 5,51%	3.048 5,25%
	08h-14h	1.150 6,28%	1.331 7,27%	1.287 7,03%	1.252 6,84%	1.281 7,00%	1.230 6,72%	1.255 6,86%

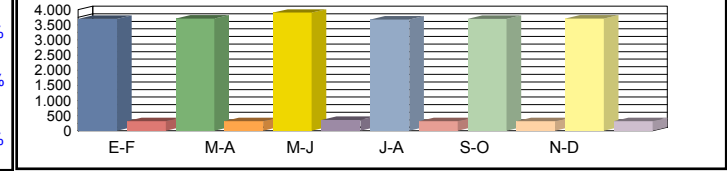

Media Laborales	00h-24h	3.700 7,96%	3.708 7,98%	3.901 8,39%	3.673 7,90%	3.695 7,95%	3.703 7,97%	3.730 8,02%
	06h-22h	3.620 6,24%	3.580 6,17%	3.715 6,40%	3.438 5,92%	3.591 6,19%	3.549 6,11%	3.582 6,17%
	08h-14h	1.318 7,20%	1.286 7,02%	1.353 7,39%	1.324 7,23%	1.306 7,13%	1.298 7,09%	1.314 7,18%

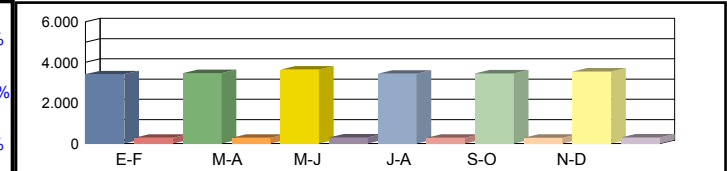

Media Diaria	00h-24h	3.414 7,35%	3.474 7,46%	3.636 7,43%	3.444 7,47%	3.453 7,44%	3.544 7,63%	3.494 7,46%
	06h-22h	3.315 5,60%	3.328 5,68%	3.435 5,65%	3.181 5,66%	3.315 5,65%	3.358 5,79%	3.322 5,67%
	08h-14h	1.216 6,54%	1.222 6,74%	1.285 6,73%	1.243 6,66%	1.233 6,69%	1.227 6,70%	1.238 6,68%

Coeficientes	N						
	L						
Coeficiente	S						

Los datos en color negro corresponden al total de vehículos y los datos en color azul corresponden a vehículos pesados (en %)



Castilla-La Mancha

Consejería de Fomento

Estación: TO-5a
Carretera: CM-4001 p.k. 2,88 **Provincia:** TOLEDO
Ubicación: Toledo - Mocejón
Año: 2023
Tipo: PERMANENTE

Dirección General de Carreteras

Ene-Feb	Mar-Abr	May-Jun	Jul-Ago	Sep-Oct	Nov-Dic	IMD
---------	---------	---------	---------	---------	---------	-----

Media Domingos	00h-24h	3.421 1,67%	3.546 1,55%	3.501 1,63%	7.172 2,27%	4.155 1,42%	3.752 1,57%	4.258 1,69%	
	06h-22h	2.917 1,47%	3.171 1,39%	3.189 1,47%	5.484 2,21%	3.563 1,32%	3.127 1,47%	3.575 1,56%	
	08h-14h	1.013 2,07%	1.285 1,63%	1.454 1,38%	1.969 2,89%	1.331 1,65%	1.118 2,24%	1.362 1,98%	

Media Sábados	00h-24h	4.183 1,91%	4.468 1,70%	4.401 1,84%	7.043 2,10%	4.929 1,79%	4.390 1,66%	4.902 1,83%	
	06h-22h	3.672 1,80%	4.017 1,54%	3.967 1,74%	5.456 2,14%	4.289 1,70%	3.724 1,53%	4.188 1,74%	
	08h-14h	1.471 2,45%	1.729 1,85%	1.828 2,02%	2.116 2,27%	1.777 2,25%	1.463 2,12%	1.731 2,16%	

Media Laborales	00h-24h	5.874 2,95%	5.845 2,93%	5.767 3,26%	8.611 3,04%	6.746 2,80%	5.694 2,65%	6.423 2,94%	
	06h-22h	5.497 3,00%	5.491 2,97%	5.310 3,31%	7.085 3,29%	6.320 2,88%	5.146 2,76%	5.808 3,04%	
	08h-14h	1.882 4,84%	1.867 4,66%	1.977 4,50%	2.611 4,44%	2.080 4,62%	1.826 4,33%	2.040 4,56%	

Media Diaria	00h-24h	5.270 2,71%	5.303 2,64%	5.291 2,97%	8.174 2,83%	6.096 2,54%	5.215 2,42%	5.892 2,68%	
	06h-22h	4.856 2,74%	4.931 2,64%	4.855 2,99%	6.616 3,02%	5.613 2,60%	4.638 2,48%	5.252 2,74%	
	08h-14h	1.694 4,31%	1.761 3,92%	1.889 3,86%	2.446 4,01%	1.925 4,00%	1.668 3,84%	1.897 3,99%	

Coeficientes	N	1,06858	1,06447	1,08606	1,21538	1,06741	1,10649	
	L	1,09346	1,09889	1,11375	0,74591	0,95212	1,12803	
Coeficiente	S							0,91802

Los datos en color negro corresponden al total de vehículos y los datos en color azul corresponden a vehículos pesados (en %)



Castilla-La Mancha

Consejería de Fomento

Estación: TO-5b
Carretera: CM-4059 p.k. 2,00 **Provincia:** TOLEDO
Ubicación: Enlace A-42 (Toledo) - Enlace CM-42 (Nambroca)
Año: 2023
Tipo: PRIMARIA

Dirección General de Carreteras

	Ene-Feb	Mar-Abr	May-Jun	Jul-Ago	Sep-Oct	Nov-Dic	IMD
--	---------	---------	---------	---------	---------	---------	-----

Media	00h-24h	2.878 1,15%	3.285 1,16%	2.823 1,03%	3.037 1,25%	2.922 1,30%	3.396 1,06%	3.057 1,16%
Domingos	06h-22h	2.376 0,93%	2.750 0,91%	2.280 0,88%	2.444 1,31%	2.424 1,28%	2.825 0,88%	2.516 1,03%
	08h-14h	943 1,17%	928 1,29%	795 0,75%	813 0,86%	860 1,05%	897 1,11%	873 1,04%

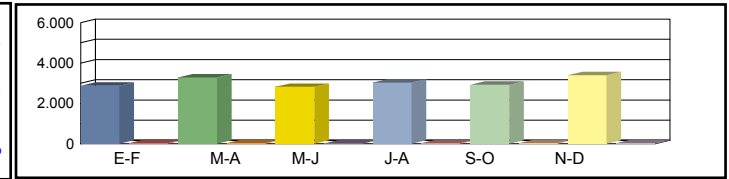

Media	00h-24h	4.075 1,72%	4.425 1,88%	3.785 1,98%	4.389 1,82%	3.900 1,85%	4.335 1,50%	4.152 1,79%
Sábados	06h-22h	3.567 1,63%	3.735 1,93%	3.333 2,04%	3.661 1,88%	3.392 1,89%	3.649 1,70%	3.556 1,84%
	08h-14h	1.444 2,22%	1.490 1,68%	1.263 2,93%	1.514 2,05%	1.396 2,36%	1.536 1,89%	1.440 2,19%

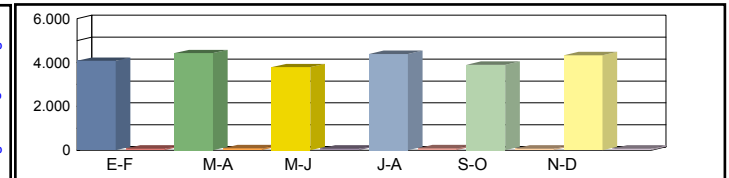

Media	00h-24h	5.730 2,55%	5.728 2,95%	5.960 2,82%	5.774 3,03%	5.767 2,50%	5.560 2,84%	5.753 2,78%
Laborales	06h-22h	5.343 2,56%	5.368 2,87%	5.618 2,74%	5.349 3,08%	5.370 2,51%	5.198 2,79%	5.374 2,76%
	08h-14h	1.982 2,67%	2.048 3,08%	2.180 2,94%	2.022 3,07%	2.046 2,88%	2.002 3,00%	2.047 2,94%

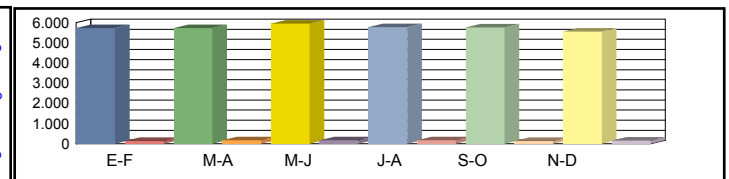

Media	00h-24h	5.086 2,34%	5.193 2,66%	5.201 2,60%	5.185 2,74%	5.094 2,34%	5.076 2,50%	5.139 2,53%
Diaria	06h-22h	4.665 2,34%	4.761 2,60%	4.814 2,53%	4.692 2,81%	4.667 2,36%	4.638 2,50%	4.706 2,52%
	08h-14h	1.756 2,51%	1.809 2,82%	1.851 2,81%	1.777 2,81%	1.784 2,69%	1.778 2,76%	1.792 2,73%

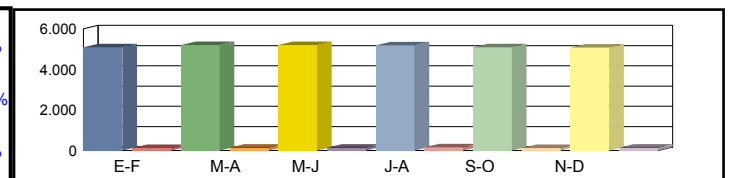

Coeficientes	N	1,07243	1,06706	1,06088	1,07945	1,07393	1,06964	
	L	1,00401	1,00436	0,96527	0,99636	0,99757	1,03471	
Coeficiente	S							0,89330

Los datos en color negro corresponden al total de vehículos y los datos en color azul corresponden a vehículos pesados (en %)



Castilla-La Mancha

Consejería de Fomento

Estación: TO-5c
Carretera: CM-4013 p.k. 2,70 **Provincia:** TOLEDO
Ubicación: Int. CM-401 - Int. CM-401
Año: 2023
Tipo: COBERTURA

Dirección General de Carreteras

Ene-Feb	Mar-Abr	May-Jun	Jul-Ago	Sep-Oct	Nov-Dic	IMD
---------	---------	---------	---------	---------	---------	-----

Media Domingos	00h-24h	6.471 0,98%	7.051 1,06%	7.135 1,08%	6.785 1,02%	6.976 1,05%	7.167 1,08%	6.931 1,04%
	06h-22h	5.776 0,77%	6.409 0,86%	6.132 0,82%	5.628 0,75%	6.144 0,82%	6.362 0,85%	6.075 0,81%
	08h-14h	2.065 0,72%	2.466 0,86%	2.262 0,79%	2.005 0,70%	2.182 0,76%	2.214 0,77%	2.199 0,77%

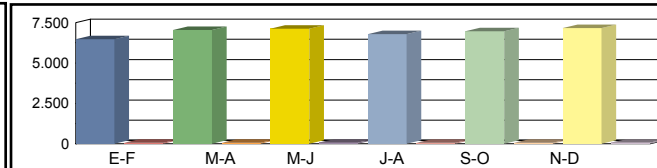

Media Sábados	00h-24h	8.057 1,21%	8.264 1,25%	7.930 1,20%	7.634 1,15%	8.275 1,25%	8.726 1,31%	8.148 1,23%
	06h-22h	7.314 0,98%	7.545 1,01%	7.100 0,95%	6.845 0,91%	7.433 0,99%	7.916 1,06%	7.359 0,98%
	08h-14h	3.230 1,13%	3.324 1,16%	3.215 1,12%	2.956 1,03%	3.255 1,14%	3.159 1,11%	3.190 1,12%

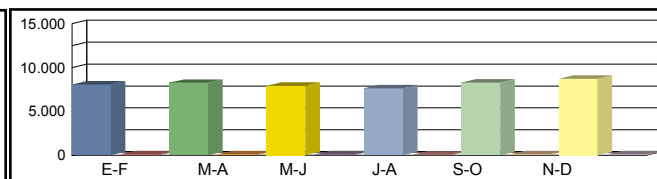

Media Laborales	00h-24h	8.520 1,28%	8.849 1,33%	9.151 1,38%	8.528 1,29%	9.169 1,38%	8.995 1,36%	8.869 1,34%
	06h-22h	8.146 1,09%	8.297 1,11%	8.537 1,14%	7.800 1,04%	8.640 1,15%	8.363 1,12%	8.297 1,11%
	08h-14h	3.104 1,09%	3.208 1,12%	3.247 1,14%	3.079 1,08%	3.268 1,14%	3.378 1,18%	3.214 1,12%

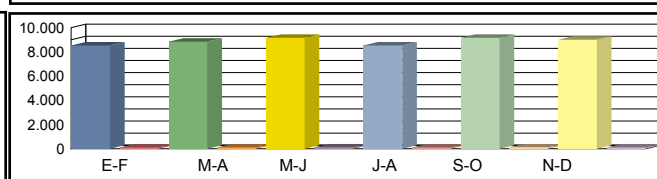

Media Diaria	00h-24h	8.084 1,27%	8.509 1,28%	8.762 1,28%	8.076 1,26%	8.807 1,28%	8.733 1,29%	8.495 1,28%
	06h-22h	7.654 1,04%	7.920 1,06%	8.043 1,04%	7.246 1,03%	8.191 1,05%	8.029 1,06%	7.847 1,05%
	08h-14h	2.949 1,07%	3.119 1,09%	3.111 1,08%	2.879 1,05%	3.125 1,07%	3.221 1,07%	3.067 1,07%

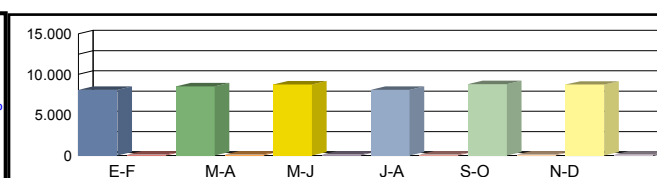

Coeficientes	N							
	L							
Coeficiente	S							

Los datos en color negro corresponden al total de vehículos y los datos en color azul corresponden a vehículos pesados (en %)



Castilla-La Mancha

Consejería de Fomento

Estación: to-5d
 Carretera: CM-4013 p.k. 5,00 Provincia: TOLEDO
 Ubicación: Int. CM-401 - Argés
 Año: 2023
 Tipo: PRIMARIA

Dirección General de Carreteras

	Ene-Feb	Mar-Abr	May-Jun	Jul-Ago	Sep-Oct	Nov-Dic	IMD
--	---------	---------	---------	---------	---------	---------	-----

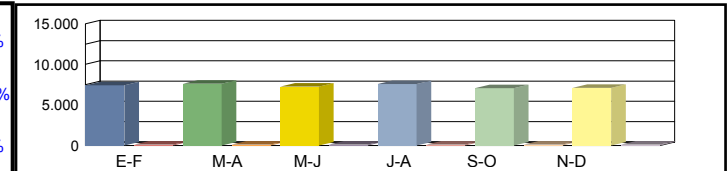
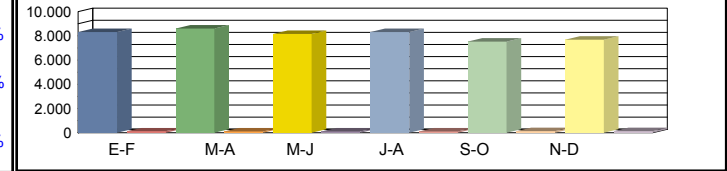
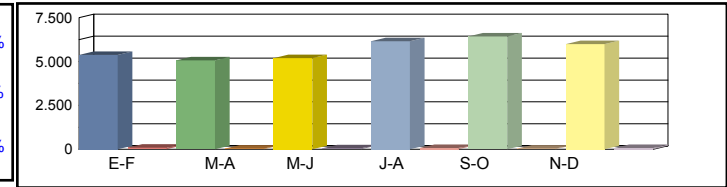
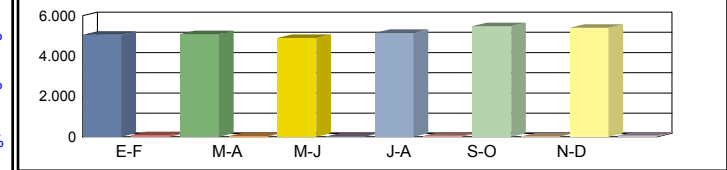

Coeficientes	N	1,05572	1,07178	1,07546	1,06510	1,07028	1,05533	
	L	0,97403	0,94187	0,99374	0,97274	1,07683	1,05399	
Coeficiente	S							0,90620

Los datos en color negro corresponden al total de vehículos y los datos en color azul corresponden a vehículos pesados (en %)



Castilla-La Mancha

Consejería de Fomento

Estación: TO-5e
Carretera: CM-401 p.k. 3,00 **Provincia:** TOLEDO
Ubicación: Toledo - Int. CM-4013
Año: 2023
Tipo: COBERTURA

Dirección General de Carreteras

Ene-Feb	Mar-Abr	May-Jun	Jul-Ago	Sep-Oct	Nov-Dic	IMD
---------	---------	---------	---------	---------	---------	-----

Media	00h-24h	2.217	1,92%	2.620	2,27%	2.522	2,18%	2.342	2,03%	2.410	2,09%	2.600	2,25%	2.452	2,12%
Domingos	06h-22h	2.112	1,72%	2.490	2,03%	2.303	1,88%	2.036	1,66%	2.182	1,78%	2.367	1,93%	2.248	1,83%
	08h-14h	448	1,81%	603	2,44%	553	2,24%	493	1,99%	483	1,95%	529	2,14%	518	2,10%

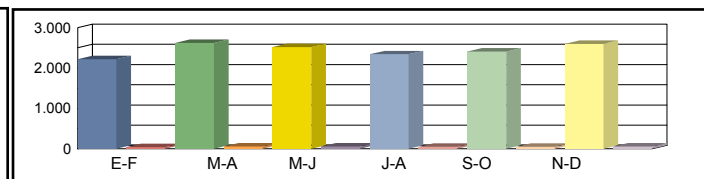

Media	00h-24h	2.492	2,16%	2.781	2,41%	2.520	2,18%	2.601	2,25%	2.793	2,42%	2.711	2,35%	2.650	2,29%
Sábados	06h-22h	2.341	1,91%	2.600	2,12%	2.308	1,88%	2.361	1,92%	2.586	2,11%	2.506	2,04%	2.450	2,00%
	08h-14h	668	2,70%	814	3,29%	715	2,89%	716	2,90%	781	3,16%	675	2,73%	728	2,95%

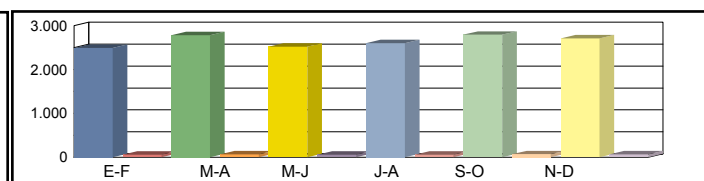

Media	00h-24h	3.185	2,76%	3.224	2,79%	3.138	2,72%	3.228	2,79%	3.464	3,00%	3.396	2,94%	3.272	2,83%
Laborales	06h-22h	3.148	2,56%	3.134	2,55%	3.056	2,49%	3.062	2,49%	3.384	2,76%	3.269	2,66%	3.176	2,59%
	08h-14h	948	3,84%	903	3,65%	880	3,56%	870	3,52%	964	3,90%	944	3,82%	918	3,72%

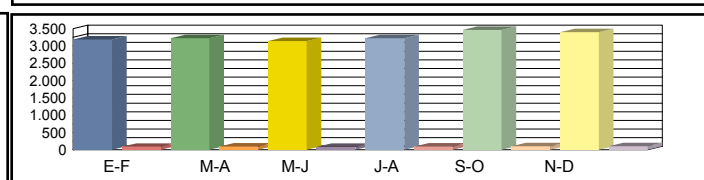

Media	00h-24h	2.940	2,58%	3.074	2,66%	2.943	2,62%	3.013	2,61%	3.273	2,64%	3.225	2,65%	3.078	2,62%
Diaria	06h-22h	2.888	2,34%	2.966	2,42%	2.825	2,36%	2.801	2,33%	3.153	2,38%	3.061	2,39%	2.949	2,37%
	08h-14h	845	3,26%	847	3,43%	805	3,34%	788	3,31%	881	3,34%	854	3,31%	837	3,33%

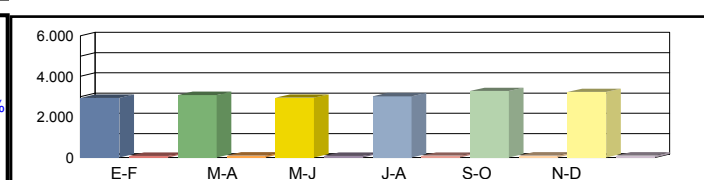

Coeficientes	N														
	L														
Coeficiente	S														

Los datos en color negro corresponden al total de vehículos y los datos en color azul corresponden a vehículos pesados (en %)



Castilla-La Mancha

Consejería de Fomento

Estación: TO-5f
Carretera: CM-401 p.k. 8,48 **Provincia:** TOLEDO
Ubicación: Int. CM-4013 - Polán
Año: 2023
Tipo: PERMANENTE

Dirección General de Carreteras

	Ene-Feb	Mar-Abr	May-Jun	Jul-Ago	Sep-Oct	Nov-Dic	IMD
--	---------	---------	---------	---------	---------	---------	-----

Media 00h-24h
 Domingos 06h-22h
 08h-14h

6.347	1,54%	7.210	1,32%	7.673	1,25%	6.655	1,04%	7.481	1,56%	7.650	2,03%	7.169	1,46%
5.599	1,61%	6.453	1,33%	6.320	1,27%	5.157	1,12%	6.385	1,60%	6.506	2,17%	6.070	1,52%
1.939	1,70%	2.440	1,11%	2.270	1,15%	1.836	1,03%	2.179	1,70%	2.277	2,68%	2.157	1,56%

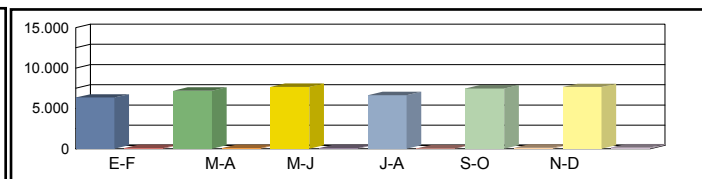

Media 00h-24h
 Sábados 06h-22h
 08h-14h

7.903	1,91%	8.451	1,75%	8.528	1,88%	7.488	2,06%	8.873	1,94%	9.315	2,40%	8.426	1,99%
7.090	1,96%	7.597	1,74%	7.317	1,93%	6.272	2,15%	7.724	2,01%	8.095	2,54%	7.349	2,05%
3.033	2,44%	3.289	2,10%	3.227	2,32%	2.707	2,66%	3.251	2,55%	3.250	3,26%	3.126	2,56%

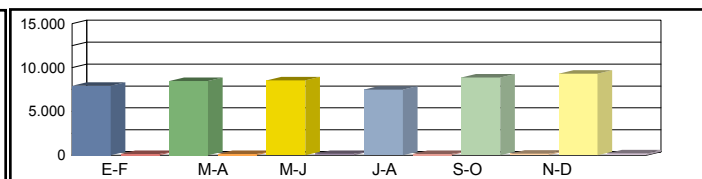

Media 00h-24h
 Laborales 06h-22h
 08h-14h

9.328	6,34%	9.558	5,92%	10.019	5,59%	9.337	5,82%	10.038	6,20%	9.848	5,49%	9.688	5,89%
8.748	6,32%	8.911	5,86%	9.168	5,64%	8.376	5,98%	9.278	6,28%	8.981	5,67%	8.910	5,96%
3.238	8,49%	3.305	7,96%	3.387	7,47%	3.211	8,19%	3.409	8,62%	3.523	7,04%	3.346	7,96%

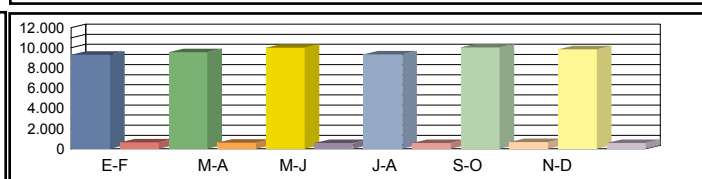

Media 00h-24h
 Diaria 06h-22h
 08h-14h

8.680	5,25%	9.049	4,81%	9.516	4,70%	8.680	4,82%	9.489	5,07%	9.446	4,64%	9.143	4,88%
8.043	5,30%	8.354	4,79%	8.551	4,79%	7.603	5,04%	8.622	5,21%	8.485	4,83%	8.276	4,99%
3.012	7,01%	3.174	6,27%	3.220	6,21%	2.938	6,81%	3.204	7,02%	3.300	6,06%	3.141	6,56%

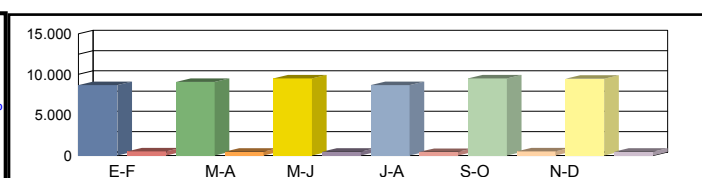

Coeficientes N
 L
 Coeficiente S

1,06630	1,07261	1,09282	1,11473	1,08191	1,09654	
1,03859	1,01360	0,96696	1,03759	0,96513	0,98375	
						0,94425

Los datos en color negro corresponden al total de vehículos y los datos en color azul corresponden a vehículos pesados (en %)



Castilla-La Mancha

Consejería de Fomento

Estación: TO-5g
Carretera: CM-4000 p.k. 1,00 **Provincia:** TOLEDO
Ubicación: Toledo - Int. CM-40
Año: 2023
Tipo: COBERTURA

Dirección General de Carreteras

	Ene-Feb	Mar-Abr	May-Jun	Jul-Ago	Sep-Oct	Nov-Dic	IMD
--	---------	---------	---------	---------	---------	---------	-----

Media Domingos	00h-24h	2.704 2,59%	3.196 3,06%	3.077 2,94%	2.857 2,73%	2.940 2,81%	3.172 3,04%	2.991 2,86%
	06h-22h	2.574 2,31%	3.034 2,73%	2.806 2,52%	2.480 2,23%	2.660 2,39%	2.884 2,59%	2.740 2,46%
	08h-14h	888 1,36%	1.195 1,83%	1.097 1,68%	977 1,49%	957 1,46%	1.048 1,60%	1.027 1,57%

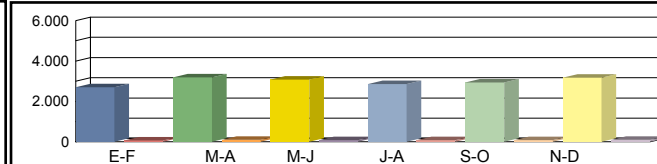

Media Sábados	00h-24h	3.040 2,91%	3.392 3,25%	3.074 2,94%	3.173 3,04%	3.407 3,26%	3.307 3,16%	3.232 3,09%
	06h-22h	2.853 2,56%	3.168 2,85%	2.812 2,53%	2.877 2,58%	3.151 2,83%	3.054 2,74%	2.986 2,68%
	08h-14h	1.325 2,03%	1.614 2,47%	1.417 2,17%	1.420 2,17%	1.548 2,37%	1.338 2,05%	1.444 2,21%

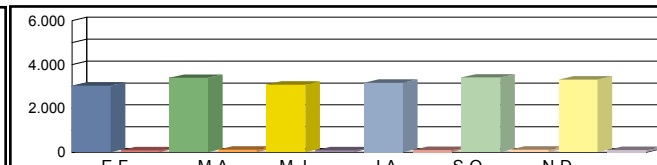

Media Laborales	00h-24h	3.886 3,72%	3.933 3,76%	3.828 3,66%	3.938 3,77%	4.226 4,04%	4.142 3,96%	3.992 3,82%
	06h-22h	3.836 3,45%	3.819 3,43%	3.724 3,34%	3.731 3,35%	4.123 3,70%	3.984 3,58%	3.870 3,48%
	08h-14h	1.880 2,87%	1.790 2,74%	1.744 2,67%	1.724 2,64%	1.911 2,92%	1.870 2,86%	1.820 2,78%

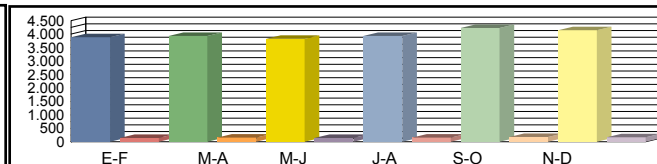

Media Diaria	00h-24h	3.586 3,47%	3.750 3,59%	3.590 3,53%	3.675 3,51%	3.993 3,56%	3.933 3,57%	3.754 3,54%
	06h-22h	3.519 3,15%	3.614 3,25%	3.443 3,17%	3.413 3,14%	3.841 3,20%	3.731 3,21%	3.594 3,18%
	08h-14h	1.675 2,44%	1.680 2,57%	1.596 2,50%	1.561 2,48%	1.747 2,50%	1.692 2,48%	1.658 2,50%

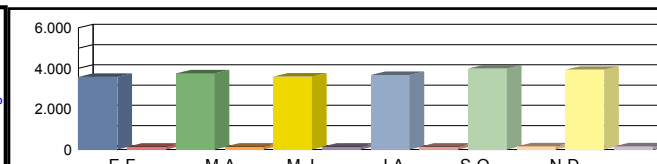

Coeficientes	N							
	L							
Coeficiente	S							

Los datos en color negro corresponden al total de vehículos y los datos en color azul corresponden a vehículos pesados (en %)



Castilla-La Mancha

Consejería de Fomento

Estación: TO-5h
Carretera: CM-4019 p.k. 16,00 **Provincia:** TOLEDO
Ubicación: Mascaraque -Mora
Año: 2023
Tipo: COBERTURA

Dirección General de Carreteras

	Ene-Feb	Mar-Abr	May-Jun	Jul-Ago	Sep-Oct	Nov-Dic	IMD
--	---------	---------	---------	---------	---------	---------	-----

Media Domingos	00h-24h	1.099 5,59%	1.030 5,24%	1.214 6,18%	1.341 6,83%	1.352 6,88%	1.352 6,88%	1.231 6,27%
	06h-22h	987 4,30%	867 3,78%	1.014 4,42%	1.131 4,93%	1.209 5,27%	1.230 5,36%	1.073 4,68%
	08h-14h	340 1,54%	270 1,22%	294 1,33%	352 1,59%	375 1,69%	418 1,88%	342 1,54%

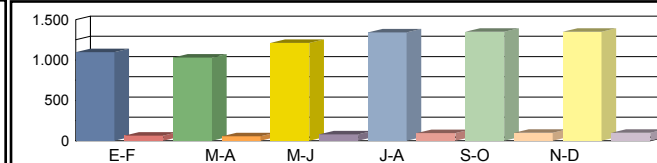

Media Sábados	00h-24h	1.190 6,06%	1.324 6,74%	1.194 6,08%	1.564 7,96%	1.381 7,03%	1.753 8,92%	1.401 7,13%
	06h-22h	1.055 4,60%	1.183 5,16%	1.088 4,74%	1.392 6,07%	1.294 5,64%	1.605 6,99%	1.270 5,53%
	08h-14h	643 2,90%	612 2,76%	553 2,50%	744 3,36%	668 3,01%	929 4,19%	692 3,12%

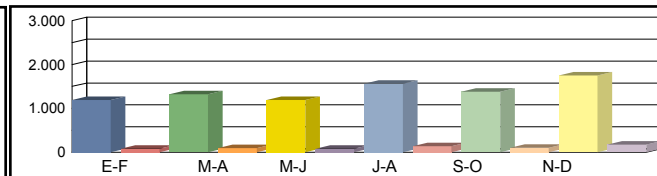

Media Laborales	00h-24h	1.920 9,77%	1.856 9,44%	1.804 9,18%	1.839 9,36%	1.886 9,60%	1.726 8,78%	1.838 9,36%
	06h-22h	1.826 7,96%	1.756 7,65%	1.717 7,48%	1.715 7,47%	1.786 7,78%	1.644 7,16%	1.741 7,59%
	08h-14h	863 3,90%	906 4,09%	869 3,92%	779 3,52%	868 3,92%	797 3,60%	847 3,82%

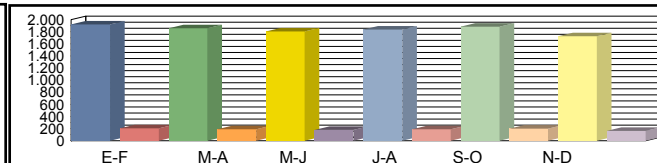

Media Diaria	00h-24h	1.704 8,52%	1.657 8,57%	1.618 8,61%	1.718 8,97%	1.738 8,84%	1.639 9,11%	1.679 8,77%
	06h-22h	1.603 6,83%	1.542 6,84%	1.515 6,87%	1.571 7,13%	1.633 7,12%	1.547 7,32%	1.568 7,02%
	08h-14h	756 3,43%	779 3,37%	742 3,34%	697 3,50%	769 3,47%	746 3,67%	748 3,46%

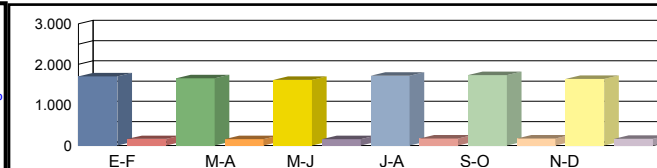

Coeficientes	N							
	L							
Coeficiente	S							

Los datos en color negro corresponden al total de vehículos y los datos en color azul corresponden a vehículos pesados (en %)



Castilla-La Mancha

Consejería de Fomento

Estación: TO-5i
Carretera: CM-4019 p.k. 10,00 **Provincia:** TOLEDO
Ubicación: Almonacid de Toledo - Mascaraque
Año: 2023
Tipo: COBERTURA

Dirección General de Carreteras

	Ene-Feb	Mar-Abr	May-Jun	Jul-Ago	Sep-Oct	Nov-Dic	IMD
--	---------	---------	---------	---------	---------	---------	-----

Media Domingos	00h-24h	657 8,68%	616 8,13%	726 9,59%	802 10,59%	809 10,68%	809 10,68%	736 9,72%
	06h-22h	590 7,71%	518 6,77%	606 7,92%	677 8,84%	723 9,44%	736 9,61%	642 8,38%
	08h-14h	217 4,96%	172 3,93%	188 4,28%	225 5,12%	239 5,46%	267 6,08%	218 4,97%

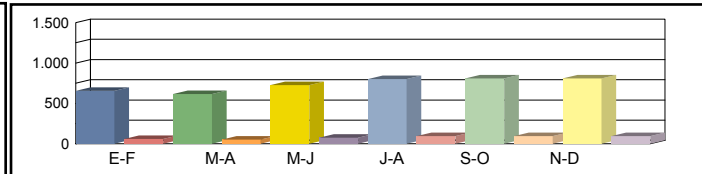

Media Sábados	00h-24h	712 9,40%	792 10,46%	714 9,43%	936 12,35%	826 10,91%	1.049 13,85%	838 11,07%
	06h-22h	631 8,24%	708 9,24%	651 8,50%	832 10,87%	774 10,11%	960 12,53%	759 9,92%
	08h-14h	411 9,37%	391 8,91%	353 8,05%	475 10,83%	426 9,72%	593 13,52%	442 10,07%

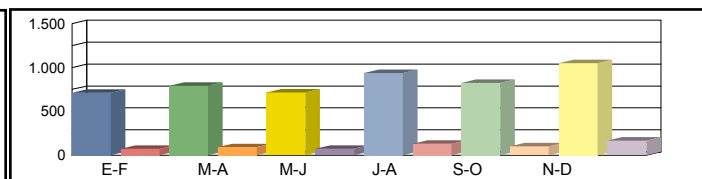

Media Laborales	00h-24h	1.128 14,89%	1.110 14,66%	1.079 14,24%	1.100 14,53%	1.298 17,13%	1.032 13,63%	1.124 14,85%
	06h-22h	1.068 13,95%	1.050 13,72%	1.027 13,41%	1.025 13,39%	1.232 16,09%	983 12,84%	1.064 13,90%
	08h-14h	554 12,64%	578 13,18%	555 12,65%	497 11,35%	633 14,44%	509 11,61%	554 12,64%

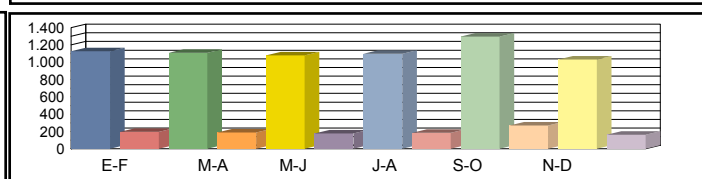

Media Diaria	00h-24h	1.001 13,22%	991 13,29%	968 13,36%	1.028 13,92%	1.196 13,72%	980 14,14%	1.027 13,61%
	06h-22h	937 12,24%	922 12,25%	906 12,31%	939 12,78%	1.127 12,76%	925 13,13%	959 12,58%
	08h-14h	485 11,07%	497 10,86%	474 10,79%	445 11,30%	561 11,19%	476 11,83%	490 11,17%

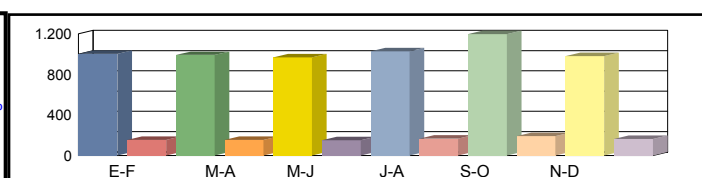

Coeficientes	N						
	L						
Coeficiente	S						

Los datos en color negro corresponden al total de vehículos y los datos en color azul corresponden a vehículos pesados (en %)



Castilla-La Mancha

Consejería de Fomento

Estación: TO-5J
Carretera: CM-4019 p.k. 2,00 **Provincia:** TOLEDO
Ubicación: Nambroca - Almonacid de Toledo
Año: 2023
Tipo: COBERTURA

Dirección General de Carreteras

Ene-Feb	Mar-Abr	May-Jun	Jul-Ago	Sep-Oct	Nov-Dic	IMD
---------	---------	---------	---------	---------	---------	-----

Media Domingos	00h-24h	233 6,57%	218 6,16%	257 7,26%	284 8,02%	286 8,09%	286 8,08%	261 7,36%
	06h-22h	199 4,30%	175 3,77%	204 4,42%	228 4,93%	244 5,26%	248 5,36%	216 4,67%
	08h-14h	63 3,41%	50 2,70%	55 2,94%	65 3,52%	70 3,75%	77 4,18%	63 3,42%

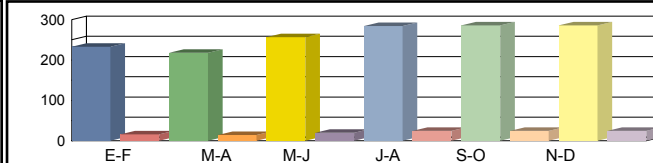

Media Sábados	00h-24h	252 7,12%	280 7,92%	253 7,14%	331 9,35%	292 8,26%	371 10,48%	296 8,38%
	06h-22h	213 4,60%	239 5,15%	219 4,74%	281 6,06%	261 5,64%	323 6,99%	256 5,53%
	08h-14h	119 6,45%	114 6,13%	103 5,54%	138 7,45%	124 6,69%	172 9,31%	128 6,93%

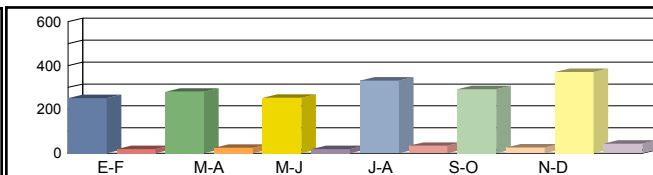

Media Laborales	00h-24h	406 11,48%	399 11,28%	382 10,79%	389 11,00%	459 12,97%	365 10,32%	400 11,31%
	06h-22h	368 7,95%	360 7,78%	346 7,48%	346 7,47%	415 8,97%	331 7,16%	361 7,80%
	08h-14h	160 8,65%	161 8,70%	161 8,71%	145 7,81%	184 9,94%	148 7,99%	160 8,63%

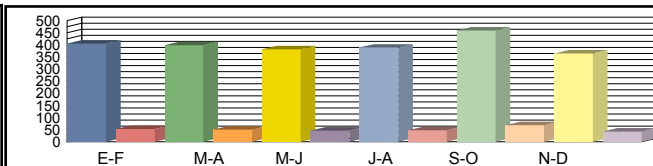

Media Diaria	00h-24h	360 10,01%	356 10,07%	343 10,11%	363 10,54%	423 10,39%	347 10,71%	365 10,30%
	06h-22h	323 6,83%	316 6,83%	305 6,86%	317 7,13%	380 7,11%	311 7,32%	325 7,01%
	08h-14h	140 7,62%	138 7,47%	137 7,42%	130 7,78%	163 7,70%	139 8,14%	141 7,69%

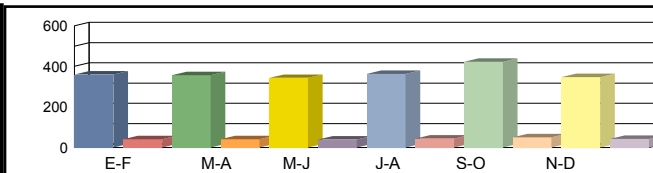

Coeficientes	N							
	L							
Coeficiente	S							

Los datos en color negro corresponden al total de vehículos y los datos en color azul corresponden a vehículos pesados (en %)



Castilla-La Mancha

Consejería de Fomento

Estación: TO-5K
Carretera: CM-4018 p.k. 1,00 **Provincia:** TOLEDO
Ubicación: Enlace CM-42 - Mora
Año: 2023
Tipo: COBERTURA

Dirección General de Carreteras

	Ene-Feb	Mar-Abr	May-Jun	Jul-Ago	Sep-Oct	Nov-Dic	IMD
--	---------	---------	---------	---------	---------	---------	-----

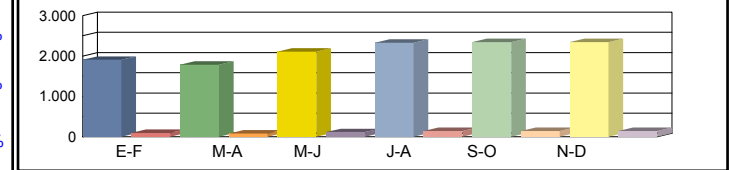

Media	00h-24h	1.908	4,81%	1.787	4,50%	2.107	5,31%	2.328	5,87%	2.347	5,91%	2.346	5,91%	2.137	5,39%
Domingos	06h-22h	1.661	4,30%	1.458	3,78%	1.707	4,42%	1.904	4,93%	2.035	5,27%	2.071	5,36%	1.806	4,68%
	08h-14h	647	3,09%	512	2,45%	558	2,67%	668	3,20%	712	3,40%	793	3,79%	648	3,10%

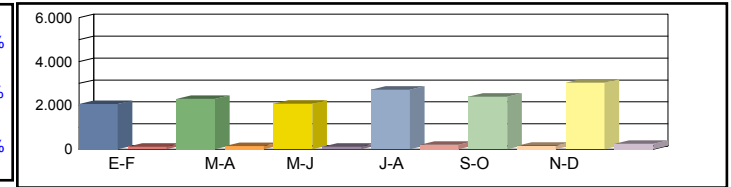

Media	00h-24h	2.066	5,21%	2.298	5,79%	2.073	5,22%	2.715	6,84%	2.397	6,04%	3.043	7,67%	2.432	6,13%
Sábados	06h-22h	1.776	4,60%	1.992	5,16%	1.832	4,74%	2.343	6,07%	2.178	5,64%	2.701	6,99%	2.137	5,53%
	08h-14h	1.222	5,84%	1.163	5,56%	1.051	5,02%	1.414	6,76%	1.268	6,06%	1.765	8,44%	1.314	6,28%

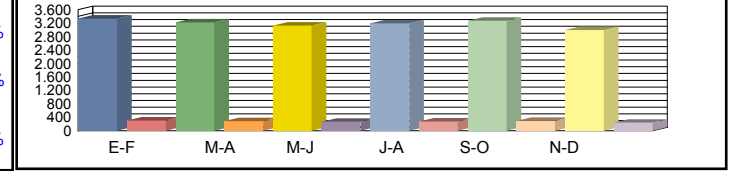

Media	00h-24h	3.332	8,40%	3.221	8,12%	3.130	7,89%	3.192	8,05%	3.273	8,25%	2.995	7,55%	3.190	8,04%
Laborales	06h-22h	3.073	7,96%	2.956	7,66%	2.890	7,48%	2.886	7,47%	3.006	7,78%	2.767	7,16%	2.930	7,59%
	08h-14h	1.640	7,84%	1.721	8,23%	1.651	7,89%	1.481	7,08%	1.649	7,88%	1.515	7,24%	1.610	7,69%

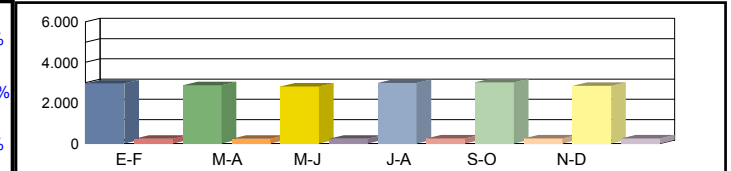

Media	00h-24h	2.958	7,32%	2.875	7,36%	2.807	7,40%	2.983	7,71%	3.016	7,60%	2.844	7,83%	2.914	7,54%
Diaria	06h-22h	2.697	6,83%	2.596	6,84%	2.550	6,87%	2.644	7,13%	2.749	7,12%	2.604	7,33%	2.640	7,02%
	08h-14h	1.437	6,91%	1.479	6,78%	1.409	6,73%	1.325	7,05%	1.461	6,98%	1.418	7,38%	1.422	6,97%

Coeficientes	N						
	L						
Coeficiente	S						

Los datos en color negro corresponden al total de vehículos y los datos en color azul corresponden a vehículos pesados (en %)



Castilla-La Mancha

Consejería de Fomento

Estación: to-5l
 Carretera: CM-4022 p.k. 12,00 Provincia: TOLEDO
 Ubicación: Enlace CM-42 - Mascaraque
 Año: 2023
 Tipo: COBERTURA

Dirección General de Carreteras

Ene-Feb	Mar-Abr	May-Jun	Jul-Ago	Sep-Oct	Nov-Dic	IMD
---------	---------	---------	---------	---------	---------	-----

Media Domingos	00h-24h	386 11,53%	361 10,80%	426 12,74%	471 14,07%	475 14,19%	474 14,18%	432 12,92%
	06h-22h	318 8,34%	279 7,33%	327 8,58%	365 9,57%	390 10,22%	397 10,40%	346 9,07%
	08h-14h	82 6,72%	65 5,33%	71 5,80%	85 6,95%	91 7,40%	101 8,25%	82 6,74%

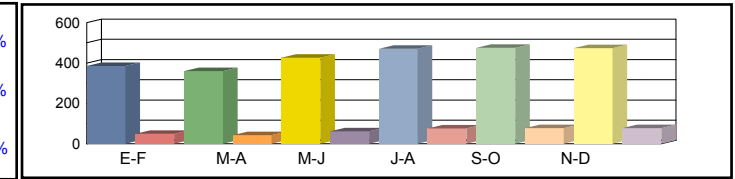

Media Sábados	00h-24h	418 12,49%	465 13,90%	419 12,53%	549 16,41%	485 14,49%	615 18,40%	492 14,70%
	06h-22h	340 8,92%	382 10,01%	351 9,21%	449 11,77%	417 10,95%	518 13,57%	410 10,74%
	08h-14h	156 12,71%	148 12,09%	134 10,93%	180 14,70%	162 13,18%	225 18,35%	168 13,66%

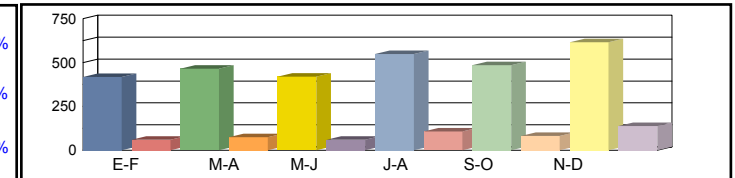

Media Laborales	00h-24h	674 20,15%	651 19,47%	633 18,93%	646 19,30%	662 19,79%	606 18,11%	645 19,29%
	06h-22h	589 15,44%	566 14,85%	554 14,52%	553 14,50%	576 15,10%	530 13,90%	561 14,72%
	08h-14h	209 17,05%	219 17,89%	210 17,17%	189 15,39%	210 17,14%	193 15,75%	205 16,73%

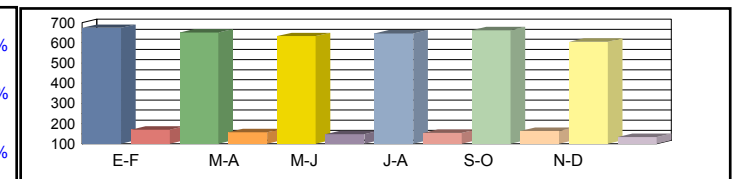

Media Diaria	00h-24h	598 17,57%	581 17,66%	568 17,74%	604 18,49%	610 18,23%	575 18,79%	589 18,08%
	06h-22h	517 13,26%	497 13,27%	489 13,33%	507 13,84%	527 13,81%	499 14,21%	506 13,62%
	08h-14h	183 15,02%	188 14,73%	179 14,63%	169 15,34%	186 15,19%	181 16,04%	181 15,16%

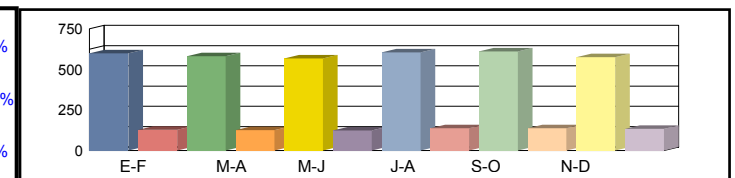

Coeficientes	N							
	L							
Coeficiente	S							

Los datos en color negro corresponden al total de vehículos y los datos en color azul corresponden a vehículos pesados (en %)



Castilla-La Mancha

Consejería de Fomento

Estación: TO-60
Carretera: CM-4009 p.k. 28,00 **Provincia:** TOLEDO
Ubicación: Escalonilla - La Puebla de Montalbán
Año: 2023
Tipo: COBERTURA

Dirección General de Carreteras

	Ene-Feb	Mar-Abr	May-Jun	Jul-Ago	Sep-Oct	Nov-Dic	IMD
--	---------	---------	---------	---------	---------	---------	-----

Media	00h-24h	2.166 9,35%	2.167 9,35%	1.817 7,84%	2.295 9,91%	1.607 6,94%	1.808 7,80%	1.977 8,53%
Domingos	06h-22h	1.974 9,10%	1.752 8,08%	1.521 7,01%	1.856 8,56%	1.358 6,26%	1.570 7,24%	1.672 7,71%
	08h-14h	682 14,67%	561 12,07%	482 10,37%	672 14,44%	370 7,95%	578 12,42%	558 11,99%



Media	00h-24h	2.535 10,94%	2.439 10,53%	2.547 10,99%	2.760 11,91%	2.527 10,91%	2.688 11,60%	2.583 11,15%
Sábados	06h-22h	2.368 10,92%	2.104 9,70%	2.309 10,65%	2.487 11,47%	2.324 10,72%	2.481 11,44%	2.346 10,81%
	08h-14h	1.000 21,50%	934 20,08%	943 20,26%	1.117 24,01%	971 20,88%	972 20,90%	990 21,27%

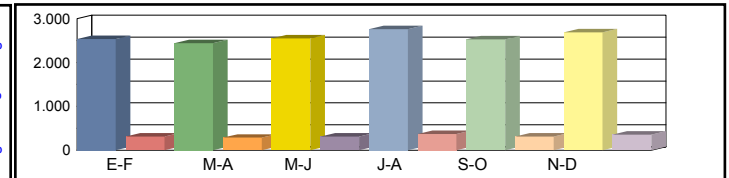

Media	00h-24h	3.025 13,06%	3.287 14,19%	3.136 13,54%	2.802 12,10%	3.086 13,32%	2.992 12,91%	3.055 13,19%
Laborales	06h-22h	2.886 13,31%	3.104 14,31%	2.977 13,73%	2.614 12,05%	2.927 13,50%	2.906 13,40%	2.902 13,38%
	08h-14h	1.041 22,38%	1.148 24,69%	1.071 23,04%	954 20,52%	1.058 22,75%	994 21,36%	1.044 22,46%

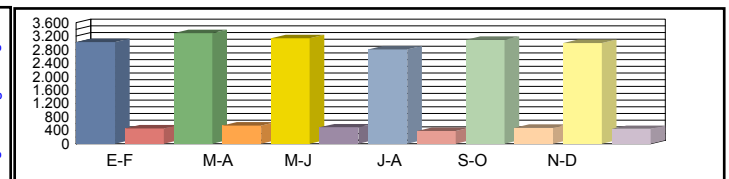

Media	00h-24h	2.832 12,23%	3.063 12,17%	2.886 12,02%	2.670 12,44%	2.807 11,88%	2.772 12,10%	2.838 12,14%
Diaria	06h-22h	2.682 12,36%	2.810 12,04%	2.691 12,03%	2.429 12,36%	2.624 11,93%	2.658 12,17%	2.649 12,15%
	08h-14h	984 21,15%	1.056 20,58%	974 20,36%	916 21,48%	950 20,11%	921 20,75%	967 20,74%

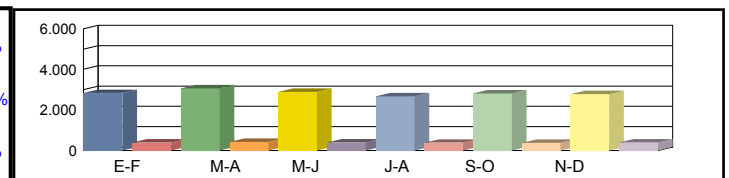

Coeficientes	N							
	L							
Coeficiente	S							

Los datos en color negro corresponden al total de vehículos y los datos en color azul corresponden a vehículos pesados (en %)



Castilla-La Mancha

Consejería de Fomento

Estación: TO-63
Carretera: CM-410 p.k. 110,50 **Provincia:** TOLEDO
Ubicación: La Villa de Don Fadrique - La Puebla de Almoradiel
Año: 2023
Tipo: COBERTURA

Dirección General de Carreteras

	Ene-Feb	Mar-Abr	May-Jun	Jul-Ago	Sep-Oct	Nov-Dic	IMD
--	---------	---------	---------	---------	---------	---------	-----

Media 00h-24h
 Domingos 06h-22h
 08h-14h

1.330	8,04%	1.623	9,81%	1.518	9,18%	1.705	10,30%	1.634	9,87%	1.950	11,79%	1.627	9,83%
1.152	7,01%	1.366	8,31%	1.260	7,66%	1.590	9,67%	1.410	8,58%	1.773	10,79%	1.425	8,67%
384	6,25%	593	9,64%	565	9,19%	598	9,74%	572	9,31%	778	12,65%	582	9,46%

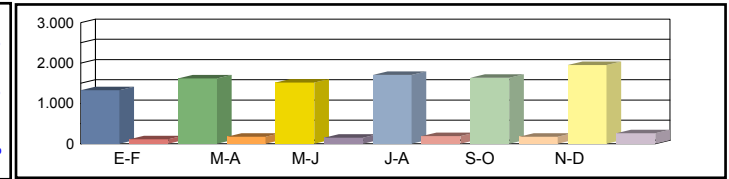

Media 00h-24h
 Sábados 06h-22h
 08h-14h

2.509	15,16%	2.294	13,86%	2.142	12,95%	2.340	14,14%	2.200	13,30%	2.582	15,60%	2.344	14,17%
2.367	14,40%	2.169	13,20%	2.034	12,37%	1.608	9,78%	1.994	12,13%	2.391	14,55%	2.094	12,74%
1.360	22,13%	1.187	19,31%	1.015	16,52%	677	11,02%	966	15,73%	1.214	19,76%	1.070	17,41%

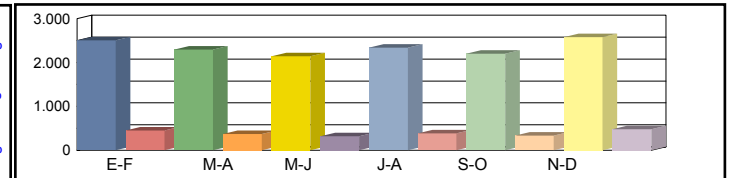

Media 00h-24h
 Laborales 06h-22h
 08h-14h

2.628	15,88%	2.859	17,28%	2.551	15,42%	2.865	17,31%	2.521	15,23%	4.070	24,60%	2.916	17,62%
2.562	15,58%	2.732	16,62%	2.470	15,02%	2.620	15,94%	2.371	14,42%	3.925	23,87%	2.780	16,91%
1.188	19,33%	1.232	20,05%	1.117	18,18%	1.187	19,32%	1.101	17,92%	1.719	27,97%	1.257	20,46%

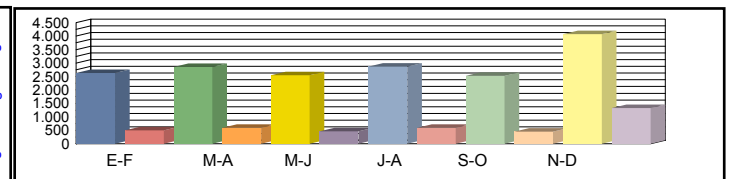

Media 00h-24h
 Diaria 06h-22h
 08h-14h

2.381	15,66%	2.602	15,72%	2.289	15,50%	2.625	15,83%	2.284	15,65%	3.829	16,25%	2.668	15,77%
2.301	14,93%	2.457	14,94%	2.190	14,73%	2.310	14,65%	2.116	14,83%	3.658	15,49%	2.505	14,93%
1.089	18,37%	1.134	18,46%	1.003	17,99%	1.023	17,29%	983	17,90%	1.625	18,95%	1.143	18,16%

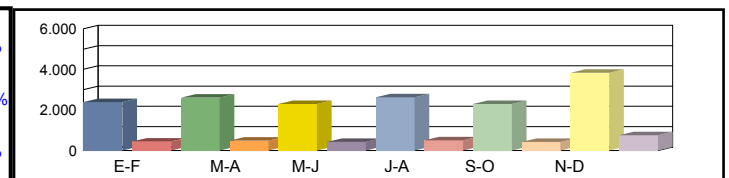

Coeficientes N
 L
 Coeficiente S

Los datos en color negro corresponden al total de vehículos y los datos en color azul corresponden a vehículos pesados (en %)



Castilla-La Mancha

Consejería de Fomento

Estación: TO-64
Carretera: CM-4001 p.k. 34,50 **Provincia:** TOLEDO
Ubicación: Añover de Tajo - Enlace A-4
Año: 2023
Tipo: COBERTURA

Dirección General de Carreteras

	Ene-Feb	Mar-Abr	May-Jun	Jul-Ago	Sep-Oct	Nov-Dic	IMD
--	---------	---------	---------	---------	---------	---------	-----

Media Domingos	00h-24h	2.070 9,19%	2.021 8,97%	1.940 8,61%	2.540 11,27%	2.057 9,13%	2.409 10,69%	2.173 9,64%
	06h-22h	1.705 8,34%	1.688 8,26%	1.604 7,85%	2.599 12,71%	1.650 8,07%	1.999 9,78%	1.874 9,17%
	08h-14h	439 8,73%	516 10,27%	533 10,62%	724 14,42%	506 10,08%	535 10,65%	542 10,80%



Media Sábados	00h-24h	2.683 11,91%	3.244 14,40%	3.303 14,66%	3.455 15,34%	2.542 11,28%	2.501 11,10%	2.955 13,12%
	06h-22h	2.459 12,03%	2.932 14,34%	2.959 14,48%	3.342 16,35%	2.131 10,42%	2.238 10,95%	2.677 13,10%
	08h-14h	799 15,91%	1.015 20,22%	1.030 20,50%	1.053 20,96%	795 15,83%	806 16,06%	916 18,25%

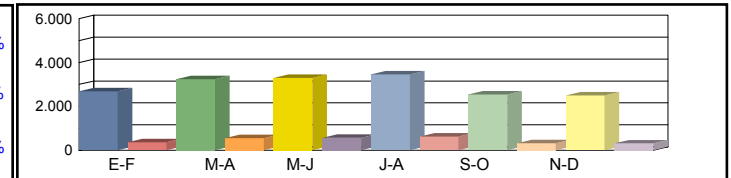

Media Laborales	00h-24h	4.232 18,79%	4.086 18,14%	4.125 18,31%	3.929 17,44%	4.738 21,03%	4.721 20,96%	4.305 19,11%
	06h-22h	3.962 19,38%	3.954 19,34%	3.992 19,53%	3.242 15,86%	4.511 22,07%	4.511 22,07%	4.029 19,71%
	08h-14h	1.352 26,92%	1.343 26,74%	1.362 27,12%	1.162 23,14%	1.461 29,09%	1.560 31,07%	1.373 27,35%

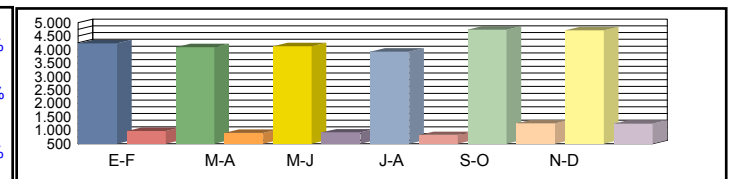

Media Diaria	00h-24h	3.702 16,43%	3.645 16,76%	3.676 16,74%	3.602 17,22%	4.120 16,33%	4.155 16,53%	3.817 16,67%
	06h-22h	3.425 16,76%	3.483 17,07%	3.508 17,04%	3.010 18,00%	3.837 16,49%	3.911 16,81%	3.529 17,03%
	08h-14h	1.143 22,75%	1.177 23,59%	1.198 23,68%	1.048 24,29%	1.244 22,93%	1.335 23,05%	1.191 23,38%

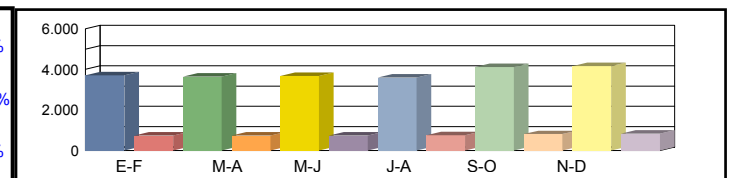

Coeficientes	N							
	L							
Coeficiente	S							

Los datos en color negro corresponden al total de vehículos y los datos en color azul corresponden a vehículos pesados (en %)



Castilla-La Mancha

Consejería de Fomento

Estación: TO-65
Carretera: CM-4011 p.k. 5,50 **Provincia:** TOLEDO
Ubicación: Sta. Cruz de Retamar - Fuensalida
Año: 2023
Tipo: COBERTURA

Dirección General de Carreteras

	Ene-Feb	Mar-Abr	May-Jun	Jul-Ago	Sep-Oct	Nov-Dic	IMD
--	---------	---------	---------	---------	---------	---------	-----

Media Domingos	00h-24h	2.813 7,30%	2.815 7,31%	2.360 6,13%	2.982 7,74%	2.088 5,42%	2.349 6,10%	2.568 6,67%
	06h-22h	2.567 6,74%	2.278 5,98%	1.978 5,20%	2.413 6,34%	1.766 4,64%	2.041 5,36%	2.174 5,71%
	08h-14h	1.019 7,13%	838 5,86%	720 5,04%	1.003 7,02%	552 3,86%	862 6,03%	832 5,82%

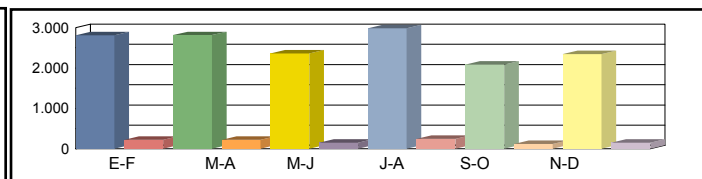

Media Sábados	00h-24h	3.293 8,55%	3.169 8,23%	3.309 8,59%	3.585 9,31%	3.284 8,53%	3.493 9,07%	3.356 8,71%
	06h-22h	3.080 8,09%	2.736 7,19%	3.003 7,89%	3.234 8,50%	3.023 7,94%	3.226 8,47%	3.050 8,01%
	08h-14h	1.492 10,44%	1.394 9,76%	1.407 9,85%	1.667 11,67%	1.449 10,14%	1.451 10,16%	1.477 10,34%

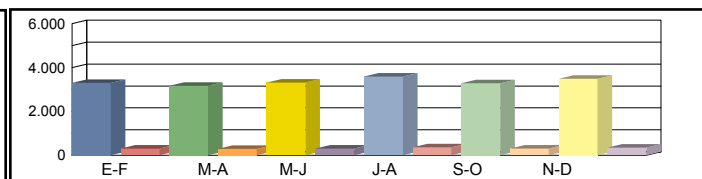

Media Laborales	00h-24h	3.930 10,20%	4.270 11,09%	4.074 10,58%	3.640 9,45%	4.010 10,41%	3.887 10,09%	3.968 10,30%
	06h-22h	3.753 9,86%	4.036 10,60%	3.871 10,17%	3.399 8,93%	3.807 10,00%	3.779 9,93%	3.774 9,91%
	08h-14h	1.554 10,88%	1.714 11,99%	1.599 11,19%	1.425 9,97%	1.580 11,05%	1.483 10,38%	1.559 10,91%

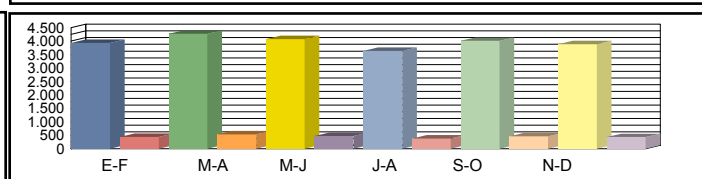

Media Diaria	00h-24h	3.680 9,55%	3.979 9,51%	3.750 9,39%	3.469 9,72%	3.647 9,28%	3.602 9,45%	3.688 9,49%
	06h-22h	3.487 9,16%	3.653 8,92%	3.499 8,91%	3.158 9,16%	3.413 8,84%	3.457 9,02%	3.444 9,00%
	08h-14h	1.469 10,28%	1.576 10,00%	1.455 9,89%	1.368 10,44%	1.419 9,77%	1.375 10,08%	1.444 10,08%

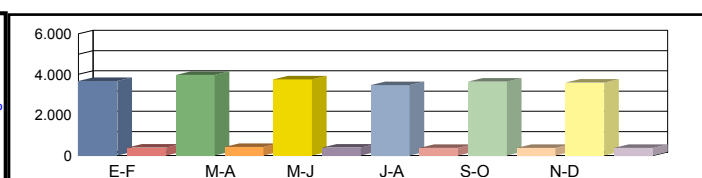

Coeficientes	N						
	L						
Coeficiente	S						

Los datos en color negro corresponden al total de vehículos y los datos en color azul corresponden a vehículos pesados (en %)



Castilla-La Mancha

Consejería de Fomento

Estación: TO-66
Carretera: CM-4011 p.k. 12,00 **Provincia:** TOLEDO
Ubicación: Fuensalida - Huecas
Año: 2023
Tipo: COBERTURA

Dirección General de Carreteras

	Ene-Feb	Mar-Abr	May-Jun	Jul-Ago	Sep-Oct	Nov-Dic	IMD
--	---------	---------	---------	---------	---------	---------	-----

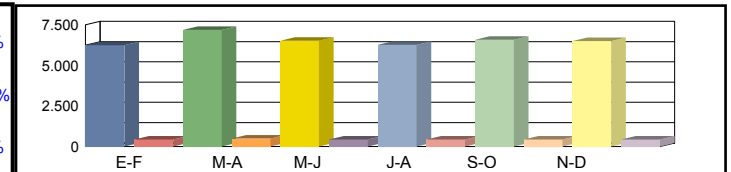
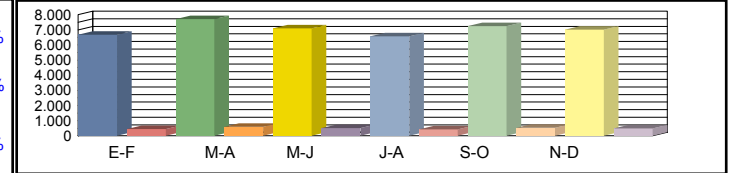
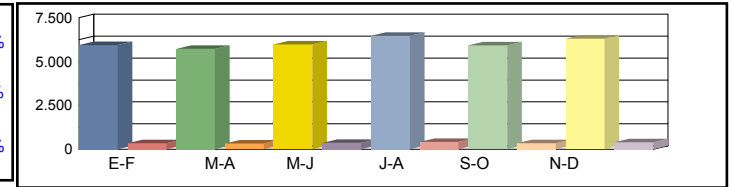
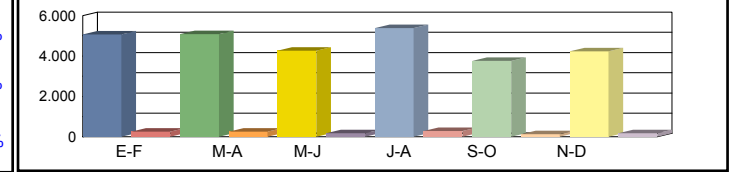

Coeficientes	N						
	L						
Coeficiente	S						

Los datos en color negro corresponden al total de vehículos y los datos en color azul corresponden a vehículos pesados (en %)



Castilla-La Mancha

Consejería de Fomento

Estación: TO-66a
Carretera: CM-4011 p.k. 18,50 **Provincia:** TOLEDO
Ubicación: Huecas - Villamiel
Año: 2023
Tipo: COBERTURA

Dirección General de Carreteras

	Ene-Feb	Mar-Abr	May-Jun	Jul-Ago	Sep-Oct	Nov-Dic	IMD
--	---------	---------	---------	---------	---------	---------	-----

Media Domingos	00h-24h	2.678 5,20%	2.680 5,21%	2.247 4,37%	2.838 5,52%	1.987 3,86%	2.236 4,35%	2.444 4,75%
	06h-22h	2.392 4,97%	2.123 4,41%	1.843 3,83%	2.248 4,67%	1.645 3,42%	1.902 3,95%	2.026 4,21%
	08h-14h	997 5,09%	820 4,18%	704 3,59%	981 5,01%	540 2,76%	844 4,30%	814 4,15%

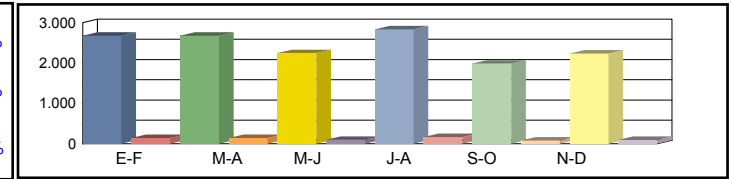

Media Sábados	00h-24h	3.135 6,09%	3.017 5,86%	3.150 6,12%	3.413 6,63%	3.126 6,07%	3.325 6,46%	3.194 6,21%
	06h-22h	2.870 5,96%	2.550 5,30%	2.798 5,81%	3.013 6,26%	2.816 5,85%	3.006 6,24%	2.842 5,90%
	08h-14h	1.461 7,45%	1.365 6,96%	1.377 7,02%	1.632 8,32%	1.419 7,24%	1.420 7,24%	1.446 7,37%

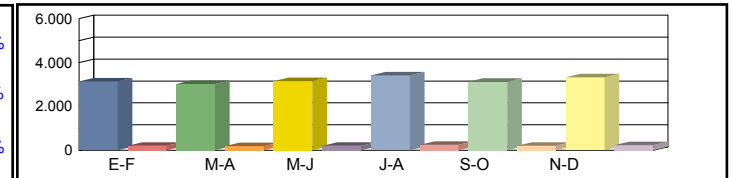

Media Laborales	00h-24h	3.520 6,84%	4.065 7,90%	3.741 7,27%	3.465 6,73%	3.817 7,42%	3.700 7,19%	3.718 7,23%
	06h-22h	3.378 7,02%	3.761 7,81%	3.497 7,26%	3.168 6,58%	3.547 7,37%	3.521 7,31%	3.479 7,22%
	08h-14h	1.491 7,61%	1.678 8,56%	1.521 7,76%	1.394 7,11%	1.546 7,89%	1.452 7,40%	1.514 7,72%

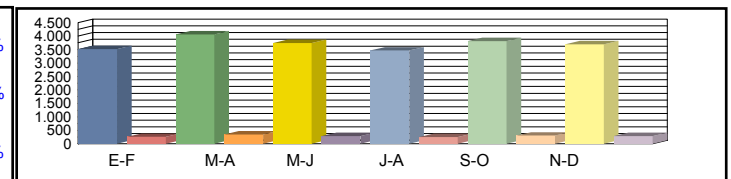

Media Diaria	00h-24h	3.296 6,81%	3.788 6,78%	3.443 6,69%	3.302 6,93%	3.472 6,61%	3.429 6,74%	3.455 6,76%
	06h-22h	3.139 6,75%	3.404 6,57%	3.161 6,57%	2.944 6,75%	3.180 6,51%	3.221 6,64%	3.175 6,63%
	08h-14h	1.409 7,33%	1.543 7,13%	1.384 7,06%	1.338 7,45%	1.389 6,97%	1.346 7,19%	1.402 7,19%

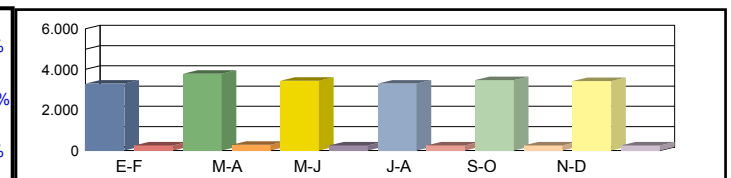

Coeficientes	N							
	L							
Coeficiente	S							

Los datos en color negro corresponden al total de vehículos y los datos en color azul corresponden a vehículos pesados (en %)



Castilla-La Mancha

Consejería de Fomento

Estación: TO-66b
Carretera: CM-4011 p.k. 23,00 **Provincia:** TOLEDO
Ubicación: Villamiel - Int. N-403
Año: 2023
Tipo: COBERTURA

Dirección General de Carreteras

	Ene-Feb	Mar-Abr	May-Jun	Jul-Ago	Sep-Oct	Nov-Dic	IMD
--	---------	---------	---------	---------	---------	---------	-----

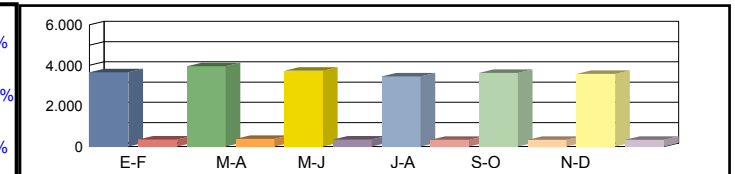
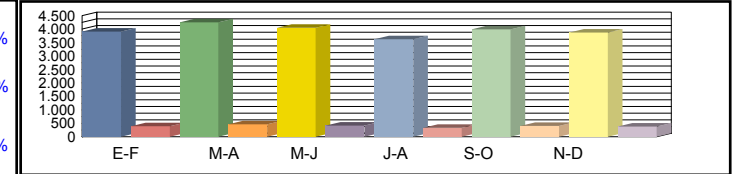
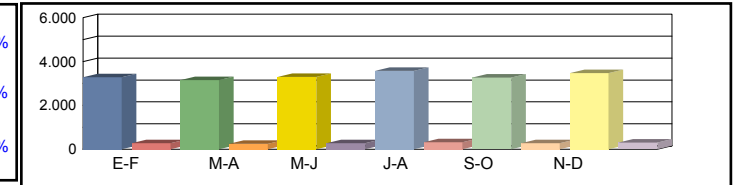
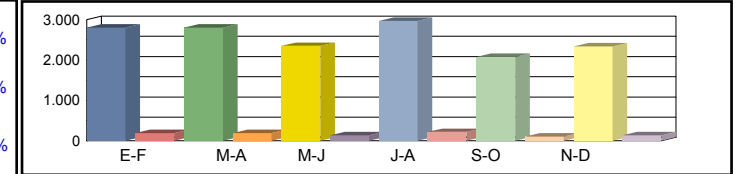

Coeficientes	N						
	L						
Coeficiente	S						

Los datos en color negro corresponden al total de vehículos y los datos en color azul corresponden a vehículos pesados (en %)



Castilla-La Mancha

Consejería de Fomento

Estación: TO-67
Carretera: CM-4009 p.k. 3,00 **Provincia:** TOLEDO
Ubicación: Sta. Cruz de Retamar - Novés
Año: 2023
Tipo: COBERTURA

Dirección General de Carreteras

Ene-Feb	Mar-Abr	May-Jun	Jul-Ago	Sep-Oct	Nov-Dic	IMD
---------	---------	---------	---------	---------	---------	-----

Media Domingos	00h-24h	2.602 7,13%	2.604 7,13%	2.183 5,98%	2.758 7,56%	1.931 5,29%	2.173 5,95%	2.375 6,51%
	06h-22h	2.400 6,28%	2.130 5,57%	1.849 4,84%	2.256 5,90%	1.651 4,32%	1.909 4,99%	2.032 5,32%
	08h-14h	972 7,30%	799 6,00%	686 5,16%	956 7,18%	526 3,95%	822 6,18%	794 5,96%

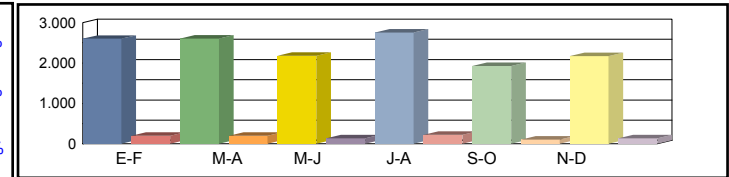

Media Sábados	00h-24h	3.046 8,35%	2.931 8,03%	3.060 8,38%	3.316 9,08%	3.037 8,32%	3.230 8,85%	3.103 8,50%
	06h-22h	2.879 7,53%	2.558 6,69%	2.807 7,34%	3.024 7,91%	2.826 7,39%	3.016 7,89%	2.852 7,46%
	08h-14h	1.423 10,69%	1.330 9,99%	1.342 10,08%	1.590 11,94%	1.382 10,38%	1.384 10,40%	1.408 10,58%

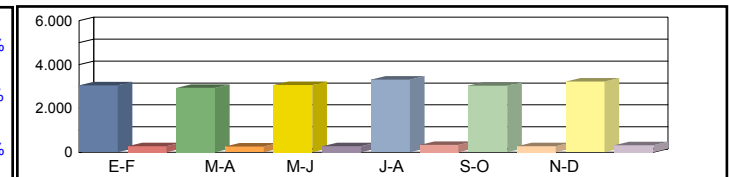

Media Laborales	00h-24h	3.635 9,96%	3.949 10,82%	3.768 10,32%	3.367 9,22%	3.709 10,16%	3.595 9,85%	3.670 10,06%
	06h-22h	3.509 9,18%	3.774 9,87%	3.620 9,47%	3.178 8,31%	3.559 9,31%	3.533 9,24%	3.529 9,23%
	08h-14h	1.482 11,13%	1.635 12,28%	1.525 11,46%	1.359 10,21%	1.506 11,32%	1.414 10,63%	1.487 11,17%

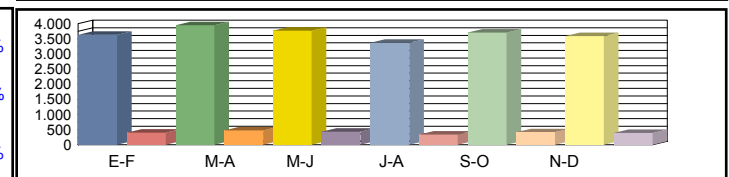

Media Diaria	00h-24h	3.403 9,32%	3.680 9,28%	3.468 9,17%	3.209 9,49%	3.373 9,06%	3.331 9,23%	3.411 9,26%
	06h-22h	3.261 8,53%	3.416 8,31%	3.272 8,29%	2.953 8,53%	3.191 8,23%	3.232 8,39%	3.221 8,38%
	08h-14h	1.401 10,52%	1.503 10,24%	1.387 10,13%	1.304 10,69%	1.353 10,00%	1.311 10,32%	1.376 10,32%

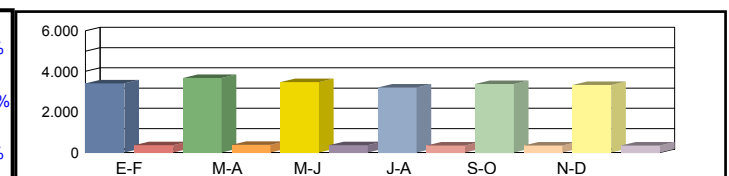

Coeficientes	N							
	L							
Coeficiente	S							

Los datos en color negro corresponden al total de vehículos y los datos en color azul corresponden a vehículos pesados (en %)



Castilla-La Mancha

Consejería de Fomento

Estación: TO-68
Carretera: CM-4003 p.k. 31,00 **Provincia:** TOLEDO
Ubicación: Camarena -Int N-Va(Las Ventas de Retamosa)
Año: 2023
Tipo: COBERTURA

Dirección General de Carreteras

Ene-Feb	Mar-Abr	May-Jun	Jul-Ago	Sep-Oct	Nov-Dic	IMD
---------	---------	---------	---------	---------	---------	-----

Media 00h-24h
 Domingos 06h-22h
 08h-14h

3.050	5,23%	3.053	5,23%	2.559	4,38%	3.233	5,54%	2.264	3,88%	2.547	4,36%	2.784	4,77%
2.778	4,80%	2.465	4,26%	2.140	3,70%	2.611	4,51%	1.911	3,30%	2.209	3,82%	2.352	4,07%
1.127	3,55%	927	2,92%	796	2,51%	1.109	3,49%	611	1,92%	954	3,00%	921	2,90%

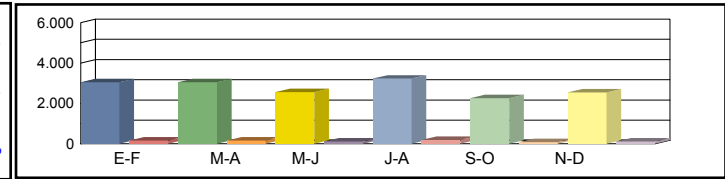

Media 00h-24h
 Sábados 06h-22h
 08h-14h

3.571	6,12%	3.436	5,89%	3.587	6,14%	3.887	6,66%	3.560	6,10%	3.787	6,49%	3.638	6,23%
3.332	5,76%	2.961	5,12%	3.249	5,61%	3.499	6,05%	3.271	5,65%	3.490	6,03%	3.300	5,70%
1.651	5,20%	1.542	4,85%	1.556	4,90%	1.844	5,80%	1.603	5,05%	1.605	5,05%	1.634	5,14%

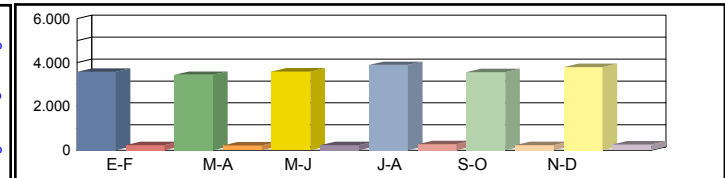

Media 00h-24h
 Laborales 06h-22h
 08h-14h

4.261	7,30%	4.629	7,93%	4.417	7,57%	3.947	6,76%	4.347	7,45%	4.214	7,22%	4.302	7,37%
4.061	7,02%	4.367	7,55%	4.189	7,24%	3.678	6,36%	4.119	7,12%	4.089	7,07%	4.084	7,06%
1.719	5,41%	1.896	5,97%	1.769	5,57%	1.576	4,96%	1.747	5,50%	1.641	5,16%	1.725	5,43%

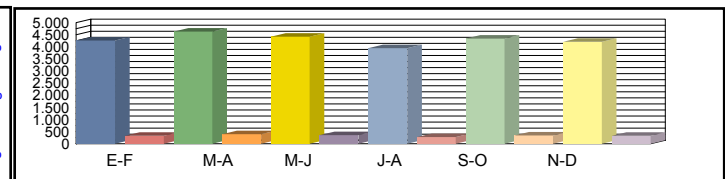

Media 00h-24h
 Diaria 06h-22h
 08h-14h

3.989	6,83%	4.313	6,80%	4.065	6,72%	3.761	6,96%	3.954	6,64%	3.905	6,76%	3.998	6,78%
3.774	6,52%	3.953	6,35%	3.786	6,34%	3.418	6,52%	3.693	6,29%	3.741	6,42%	3.728	6,41%
1.625	5,11%	1.743	4,97%	1.609	4,92%	1.513	5,19%	1.569	4,86%	1.521	5,01%	1.597	5,01%

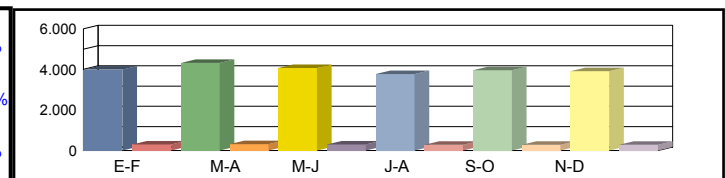

Coeficientes N
 L
 Coeficiente S

Los datos en color negro corresponden al total de vehículos y los datos en color azul corresponden a vehículos pesados (en %)



Castilla-La Mancha

Consejería de Fomento

Estación: TO-69
Carretera: CM-4006 p.k. 10,57 **Provincia:** TOLEDO
Ubicación: Bargas - Olias del Rey
Año: 2023
Tipo: PRIMARIA

Dirección General de Carreteras

Ene-Feb	Mar-Abr	May-Jun	Jul-Ago	Sep-Oct	Nov-Dic	IMD
---------	---------	---------	---------	---------	---------	-----

Media	00h-24h	4.926 4,41%	5.097 3,45%	5.608 2,09%	6.145 1,99%	5.689 3,81%	6.099 2,67%	5.594 3,07%
Domingos	06h-22h	4.230 3,48%	4.428 3,68%	4.501 2,13%	4.908 1,81%	4.233 4,39%	5.176 2,45%	4.579 2,99%
	08h-14h	1.499 3,27%	1.913 3,55%	1.727 2,26%	1.912 1,73%	1.567 4,59%	1.555 2,77%	1.696 3,03%

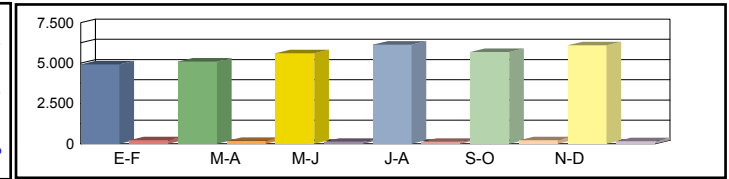

Media	00h-24h	7.826 2,91%	6.606 2,45%	8.293 3,05%	8.242 1,94%	8.124 3,25%	9.455 2,02%	8.091 2,60%
Sábados	06h-22h	6.773 2,48%	4.826 2,67%	6.933 3,25%	7.165 1,90%	5.241 3,76%	8.337 1,96%	6.546 2,67%
	08h-14h	2.680 3,28%	1.476 4,67%	3.042 3,55%	2.863 1,85%	1.502 6,92%	3.733 2,36%	2.549 3,77%

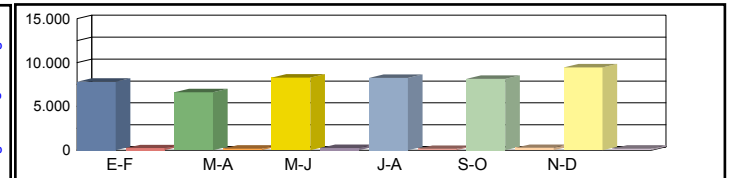

Media	00h-24h	8.972 6,00%	8.807 9,07%	10.323 4,24%	9.979 3,94%	8.963 8,45%	8.764 5,51%	9.301 6,20%
Laborales	06h-22h	8.406 5,83%	7.505 10,01%	9.340 4,42%	8.987 4,11%	7.476 9,50%	8.165 5,56%	8.313 6,57%
	08h-14h	3.320 7,83%	2.726 13,72%	3.827 6,35%	3.595 5,87%	2.803 12,88%	3.207 6,89%	3.246 8,92%

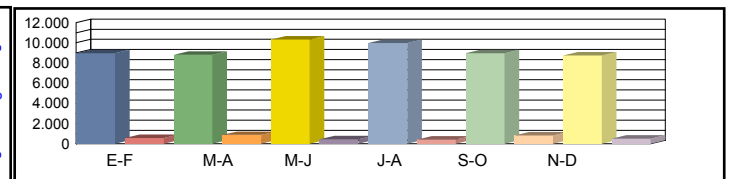

Media	00h-24h	8.231 5,44%	7.962 7,77%	9.358 3,90%	9.183 3,50%	8.375 7,27%	8.482 4,66%	8.598 5,42%
Diaria	06h-22h	7.576 5,21%	6.683 8,65%	8.305 4,11%	8.144 3,63%	6.694 8,40%	7.763 4,71%	7.528 5,79%
	08h-14h	2.968 6,91%	2.431 11,76%	3.414 5,68%	3.250 5,02%	2.441 11,59%	3.047 5,81%	2.925 7,80%

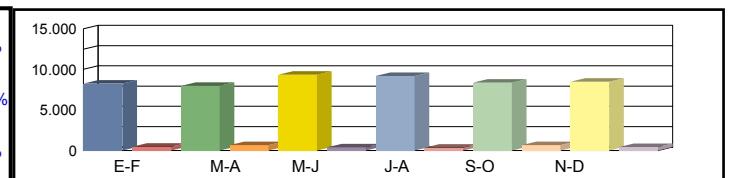

Coeficientes	N	1,06733	1,17348	1,10525	1,11038	1,19890	1,07336	
	L	1,03667	1,05609	0,90100	0,93206	1,03771	1,06127	
Coeficiente	S							0,92448

Los datos en color negro corresponden al total de vehículos y los datos en color azul corresponden a vehículos pesados (en %)



Castilla-La Mancha

Consejería de Fomento

Estación: TO-69a
Carretera: CM-4006 p.k. 7,50 **Provincia:** TOLEDO
Ubicación: Int. N-403 - Bargas
Año: 2023
Tipo: COBERTURA

Dirección General de Carreteras

	Ene-Feb	Mar-Abr	May-Jun	Jul-Ago	Sep-Oct	Nov-Dic	IMD
--	---------	---------	---------	---------	---------	---------	-----

Media Domingos	00h-24h	421 6,97%	451 7,46%	422 6,98%	471 7,79%	478 7,91%	506 8,38%	458 7,58%
	06h-22h	366 5,54%	434 6,58%	355 5,38%	395 5,98%	414 6,28%	437 6,62%	400 6,06%
	08h-14h	129 2,57%	201 4,01%	129 2,58%	150 3,00%	164 3,27%	130 2,60%	150 3,01%

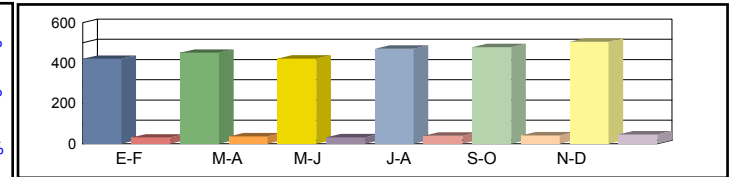

Media Sábados	00h-24h	669 11,07%	584 9,66%	624 10,32%	632 10,45%	683 11,30%	785 12,98%	663 10,97%
	06h-22h	586 8,87%	473 7,17%	547 8,28%	576 8,73%	513 7,77%	703 10,66%	566 8,58%
	08h-14h	230 4,60%	155 3,10%	227 4,54%	225 4,49%	157 3,14%	312 6,25%	218 4,35%

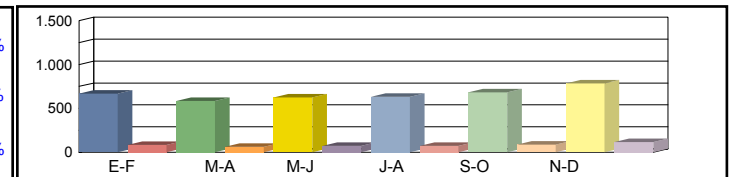

Media Laborales	00h-24h	704 11,65%	667 11,03%	781 12,93%	755 12,50%	678 11,22%	663 10,98%	708 11,72%
	06h-22h	655 9,92%	591 8,96%	736 11,15%	708 10,73%	589 8,92%	643 9,75%	654 9,91%
	08h-14h	255 5,10%	214 4,28%	301 6,01%	282 5,65%	220 4,40%	252 5,04%	254 5,08%

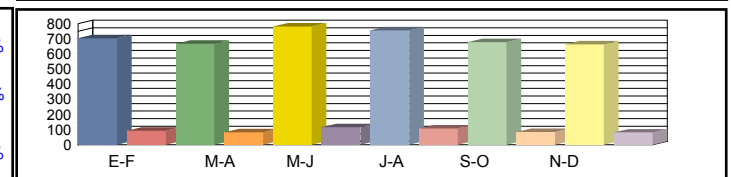

Media Diaria	00h-24h	659 10,90%	616 10,77%	724 10,79%	708 10,93%	644 11,06%	647 11,37%	666 10,97%
	06h-22h	604 9,15%	539 9,05%	670 9,04%	656 9,19%	540 9,09%	619 9,56%	605 9,18%
	08h-14h	233 4,67%	195 4,66%	275 4,66%	261 4,71%	197 4,56%	242 4,91%	234 4,69%

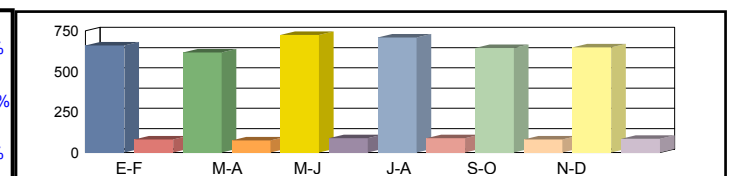

Coeficientes	N							
	L							
Coeficiente	S							

Los datos en color negro corresponden al total de vehículos y los datos en color azul corresponden a vehículos pesados (en %)



Castilla-La Mancha

Consejería de Fomento

Estación: TO-69b
Carretera: CM-4003 p.k. 12,50 **Provincia:** TOLEDO
Ubicación: Bargas - Camarena
Año: 2023
Tipo: COBERTURA

Dirección General de Carreteras

	Ene-Feb	Mar-Abr	May-Jun	Jul-Ago	Sep-Oct	Nov-Dic	IMD
--	---------	---------	---------	---------	---------	---------	-----

Media 00h-24h
 Domingos 06h-22h
 08h-14h

3.396	6,35%	3.399	6,36%	2.849	5,33%	3.599	6,73%	2.520	4,71%	2.836	5,30%	3.100	5,80%
3.146	6,01%	2.791	5,33%	2.423	4,63%	2.957	5,65%	2.164	4,13%	2.502	4,78%	2.664	5,09%
1.155	7,56%	949	6,21%	816	5,34%	1.136	7,44%	625	4,09%	977	6,40%	943	6,17%

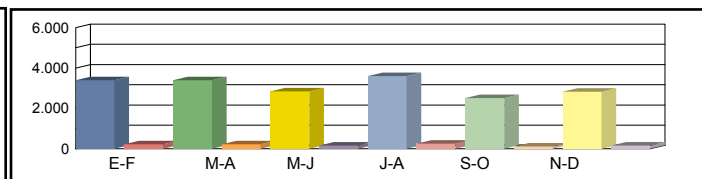

Media 00h-24h
 Sábados 06h-22h
 08h-14h

3.976	7,44%	3.825	7,16%	3.994	7,47%	4.328	8,10%	3.964	7,41%	4.216	7,89%	4.050	7,58%
3.774	7,21%	3.353	6,40%	3.679	7,03%	3.963	7,57%	3.704	7,07%	3.953	7,55%	3.738	7,14%
1.691	11,07%	1.580	10,34%	1.594	10,44%	1.889	12,37%	1.642	10,75%	1.645	10,77%	1.674	10,96%

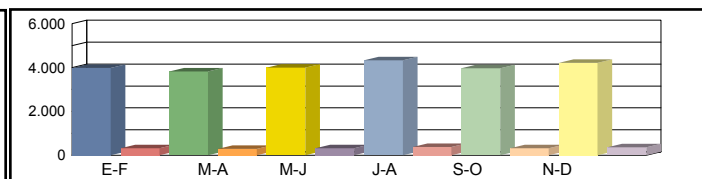

Media 00h-24h
 Laborales 06h-22h
 08h-14h

4.744	8,87%	5.154	9,64%	4.917	9,20%	4.394	8,22%	4.840	9,05%	4.692	8,78%	4.790	8,96%
4.599	8,78%	4.946	9,45%	4.744	9,06%	4.166	7,96%	4.665	8,91%	4.630	8,84%	4.625	8,83%
1.761	11,53%	1.942	12,71%	1.812	11,86%	1.614	10,57%	1.790	11,72%	1.681	11,00%	1.767	11,57%

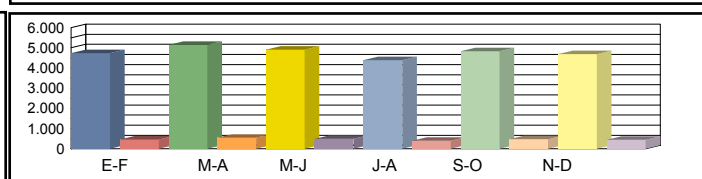

Media 00h-24h
 Diaria 06h-22h
 08h-14h

4.442	8,31%	4.803	8,27%	4.525	8,17%	4.187	8,46%	4.402	8,07%	4.348	8,22%	4.451	8,25%
4.274	8,16%	4.477	7,95%	4.288	7,94%	3.871	8,16%	4.182	7,88%	4.235	8,04%	4.221	8,02%
1.664	10,90%	1.786	10,60%	1.649	10,49%	1.549	11,06%	1.608	10,35%	1.558	10,69%	1.636	10,68%

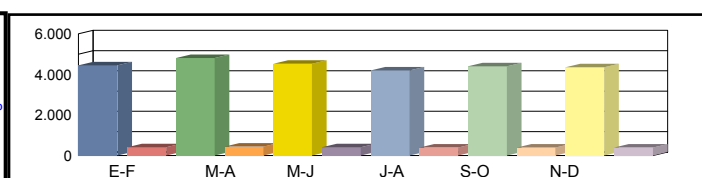

Coeficientes N
 L
 Coeficiente S

Los datos en color negro corresponden al total de vehículos y los datos en color azul corresponden a vehículos pesados (en %)



Castilla-La Mancha

Consejería de Fomento

Estación: TO-69c
Carretera: CM-4003 p.k. 2,70 **Provincia:** TOLEDO
Ubicación: Enlace A 42 - Bargas
Año: 2023
Tipo: COBERTURA

Dirección General de Carreteras

Ene-Feb	Mar-Abr	May-Jun	Jul-Ago	Sep-Oct	Nov-Dic	IMD
---------	---------	---------	---------	---------	---------	-----

Media	00h-24h	7.456 1,22%	7.976 1,30%	7.466 1,22%	8.337 1,36%	8.463 1,38%	8.959 1,46%	8.110 1,32%
Domingos	06h-22h	6.695 1,08%	7.944 1,28%	6.498 1,05%	7.226 1,17%	7.582 1,22%	7.994 1,29%	7.323 1,18%
	08h-14h	2.690 0,80%	4.191 1,24%	2.694 0,80%	3.133 0,93%	3.419 1,01%	2.718 0,80%	3.141 0,93%

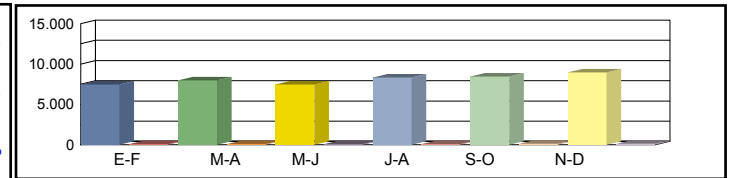

Media	00h-24h	11.846 1,93%	10.337 1,68%	11.041 1,80%	11.182 1,82%	12.086 1,97%	13.888 2,26%	11.730 1,91%
Sábados	06h-22h	10.719 1,73%	8.658 1,40%	10.009 1,62%	10.549 1,70%	9.387 1,51%	12.877 2,08%	10.366 1,67%
	08h-14h	4.809 1,42%	3.234 0,96%	4.746 1,41%	4.692 1,39%	3.277 0,97%	6.525 1,93%	4.547 1,35%

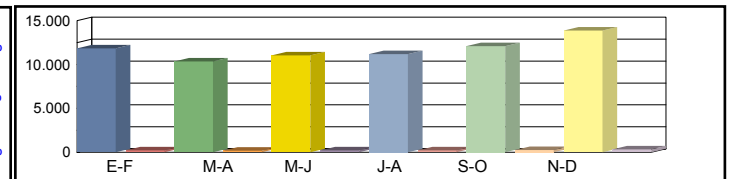

Media	00h-24h	12.459 2,03%	11.797 1,92%	13.828 2,25%	13.367 2,18%	12.006 1,96%	11.740 1,91%	12.533 2,04%
Laborales	06h-22h	11.990 1,93%	10.825 1,75%	13.471 2,17%	12.962 2,09%	10.783 1,74%	11.777 1,90%	11.968 1,93%
	08h-14h	5.326 1,58%	4.473 1,32%	6.279 1,86%	5.899 1,75%	4.599 1,36%	5.262 1,56%	5.306 1,57%

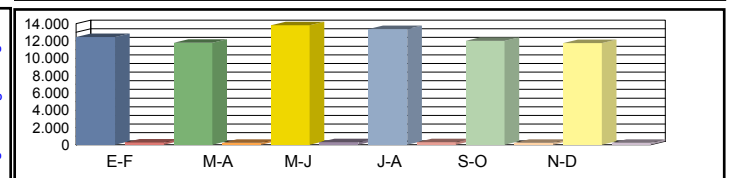

Media	00h-24h	11.657 1,90%	10.904 1,88%	12.812 1,88%	12.540 1,90%	11.405 1,93%	11.461 1,98%	11.796 1,91%
Diaria	06h-22h	11.052 1,78%	9.873 1,76%	12.272 1,76%	12.004 1,79%	9.882 1,77%	11.341 1,86%	11.071 1,79%
	08h-14h	4.876 1,44%	4.086 1,44%	5.738 1,44%	5.452 1,46%	4.111 1,41%	5.063 1,52%	4.888 1,45%

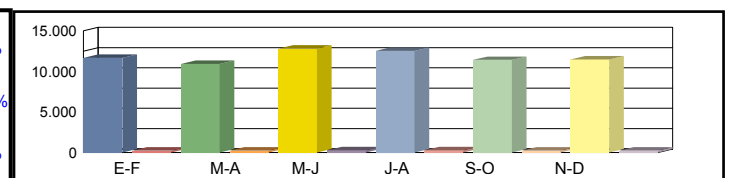

Coeficientes	N							
	L							
Coeficiente	S							

Los datos en color negro corresponden al total de vehículos y los datos en color azul corresponden a vehículos pesados (en %)



Castilla-La Mancha

Consejería de Fomento

Estación: TO-7
Carretera: CM-401 p.k. 19,00 **Provincia:** TOLEDO
Ubicación: Polan - Gálvez
Año: 2023
Tipo: PRIMARIA

Dirección General de Carreteras

Ene-Feb	Mar-Abr	May-Jun	Jul-Ago	Sep-Oct	Nov-Dic	IMD
---------	---------	---------	---------	---------	---------	-----

Media Domingos	00h-24h	3.057 2,22%	3.612 2,33%	3.625 2,10%	6.609 1,35%	4.205 1,43%	4.162 2,07%	4.212 1,91%
	06h-22h	2.788 1,90%	3.077 2,11%	3.167 1,80%	5.282 1,15%	3.729 1,26%	3.700 1,86%	3.624 1,68%
	08h-14h	844 1,66%	1.058 2,65%	1.141 2,10%	1.855 1,56%	1.911 1,26%	1.184 2,36%	1.332 1,93%

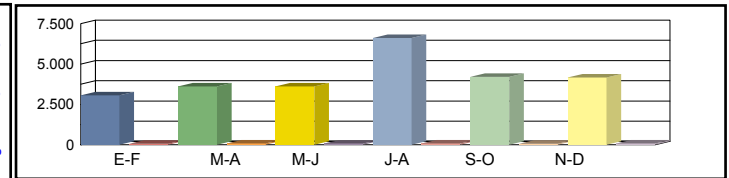

Media Sábados	00h-24h	4.342 2,63%	4.835 2,92%	5.650 2,41%	7.010 3,12%	5.204 3,61%	5.635 2,24%	5.446 2,82%
	06h-22h	3.820 1,86%	4.323 2,50%	5.110 1,96%	5.743 3,50%	4.571 3,65%	5.029 1,41%	4.766 2,48%
	08h-14h	1.403 2,64%	1.651 2,42%	1.921 1,77%	2.257 4,65%	1.907 6,24%	2.288 0,57%	1.904 3,05%

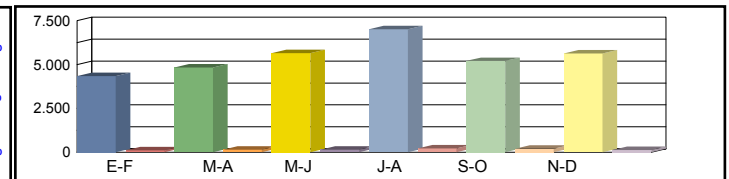

Media Laborales	00h-24h	5.594 7,22%	5.328 7,60%	5.518 7,41%	8.013 4,29%	5.568 8,94%	5.024 8,58%	5.841 7,34%
	06h-22h	5.230 6,92%	4.970 7,53%	5.167 7,30%	7.349 4,35%	5.182 8,90%	4.723 8,53%	5.437 7,25%
	08h-14h	2.076 9,63%	2.059 10,20%	2.178 9,96%	2.987 5,56%	2.001 11,04%	1.830 9,78%	2.188 9,36%

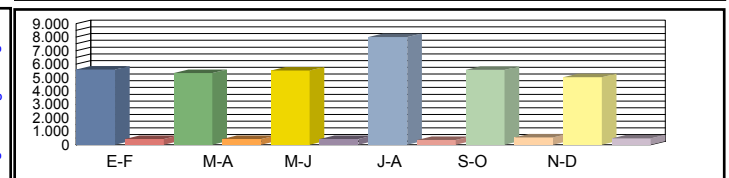

Media Diaria	00h-24h	5.052 6,22%	5.012 6,40%	5.266 6,11%	7.669 3,78%	5.321 7,35%	4.988 6,78%	5.551 6,11%
	06h-22h	4.680 5,90%	4.607 6,34%	4.874 5,99%	6.824 3,90%	4.888 7,36%	4.620 6,67%	5.082 6,03%
	08h-14h	1.804 8,31%	1.858 8,61%	1.993 8,18%	2.721 5,07%	1.975 9,01%	1.803 7,38%	2.026 7,76%

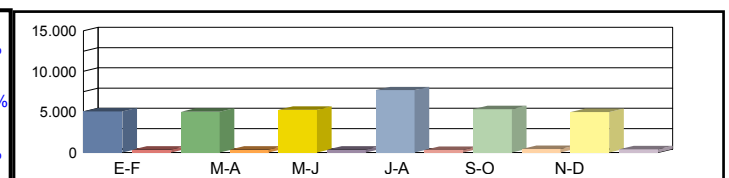

Coeficientes	N	1,06960	1,07203	1,06793	1,09035	1,07449	1,06373	
	L	1,04415	1,09628	1,05854	0,72894	1,04903	1,16262	
Coeficiente	S							0,95050

Los datos en color negro corresponden al total de vehículos y los datos en color azul corresponden a vehículos pesados (en %)



Castilla-La Mancha

Consejería de Fomento

Estación: TO-70
Carretera: CM-4004 p.k. 3,00 **Provincia:** TOLEDO
Ubicación: Valmojado - Cedillo del Condado
Año: 2023
Tipo: COBERTURA

Dirección General de Carreteras

	Ene-Feb	Mar-Abr	May-Jun	Jul-Ago	Sep-Oct	Nov-Dic	IMD
--	---------	---------	---------	---------	---------	---------	-----

Media	00h-24h	2.229 3,26%	2.357 3,44%	2.445 3,57%	2.484 3,63%	2.421 3,54%	1.989 2,91%	2.321 3,39%
Domingos	06h-22h	1.998 3,12%	2.080 3,25%	2.010 3,14%	1.846 2,88%	2.065 3,23%	1.707 2,67%	1.951 3,05%
	08h-14h	720 4,82%	548 3,67%	716 4,80%	507 3,40%	567 3,79%	563 3,77%	604 4,04%

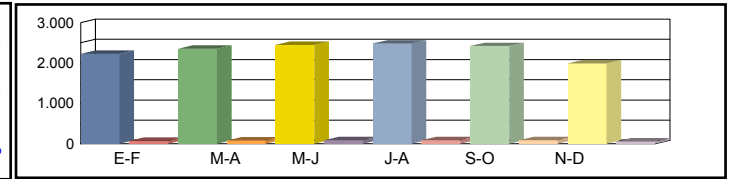

Media	00h-24h	3.086 4,51%	3.082 4,50%	2.919 4,26%	3.075 4,49%	3.103 4,53%	3.594 5,25%	3.143 4,59%
Sábados	06h-22h	2.703 4,22%	2.422 3,78%	2.681 4,19%	2.738 4,28%	2.609 4,08%	3.229 5,05%	2.730 4,27%
	08h-14h	1.055 7,06%	790 5,29%	931 6,23%	1.000 6,70%	821 5,50%	1.273 8,52%	978 6,55%

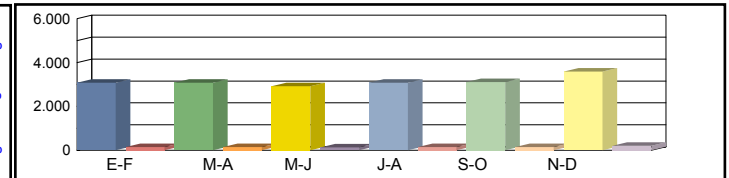

Media	00h-24h	3.791 5,54%	3.768 5,51%	4.076 5,96%	3.383 4,94%	3.825 5,59%	3.867 5,65%	3.785 5,53%
Laborales	06h-22h	3.560 5,56%	3.579 5,59%	3.782 5,91%	3.121 4,88%	3.602 5,63%	3.681 5,75%	3.554 5,55%
	08h-14h	1.140 7,63%	1.142 7,65%	1.187 7,95%	1.026 6,87%	1.123 7,52%	1.188 7,95%	1.134 7,59%

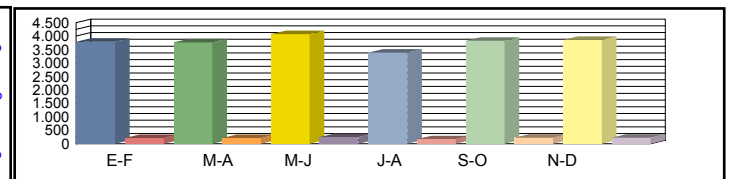

Media	00h-24h	3.467 5,07%	3.464 5,09%	3.735 5,08%	3.125 5,12%	3.528 5,11%	3.576 5,12%	3.482 5,10%
Diaria	06h-22h	3.214 5,02%	3.203 4,98%	3.413 5,02%	2.803 5,00%	3.248 5,02%	3.358 5,07%	3.206 5,02%
	08h-14h	1.068 7,15%	1.007 6,73%	1.093 7,03%	927 6,89%	997 6,78%	1.122 7,21%	1.036 6,96%

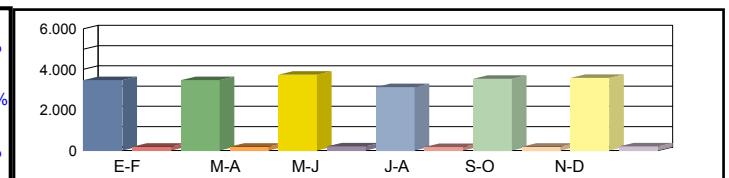

Coeficientes	N						
	L						
Coeficiente	S						

Los datos en color negro corresponden al total de vehículos y los datos en color azul corresponden a vehículos pesados (en %)



Castilla-La Mancha

Consejería de Fomento

Estación: TO-71
 Carretera: CM-4004 p.k. 21,00 Provincia: TOLEDO
 Ubicación: Cedillo del Condado - Yuncos
 Año: 2023
 Tipo: COBERTURA

Dirección General de Carreteras

	Ene-Feb	Mar-Abr	May-Jun	Jul-Ago	Sep-Oct	Nov-Dic	IMD
--	---------	---------	---------	---------	---------	---------	-----

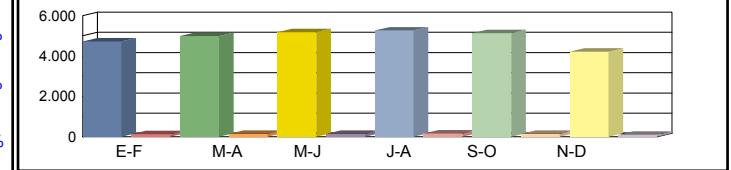

Media 00h-24h	4.727	2,66%	4.997	2,82%	5.183	2,92%	5.267	2,97%	5.134	2,89%	4.218	2,38%	4.921	2,77%
Domingos 06h-22h	4.317	2,38%	4.493	2,48%	4.342	2,39%	3.989	2,20%	4.461	2,46%	3.687	2,03%	4.215	2,32%
08h-14h	1.675	4,12%	1.274	3,13%	1.667	4,10%	1.181	2,90%	1.318	3,24%	1.311	3,22%	1.404	3,45%

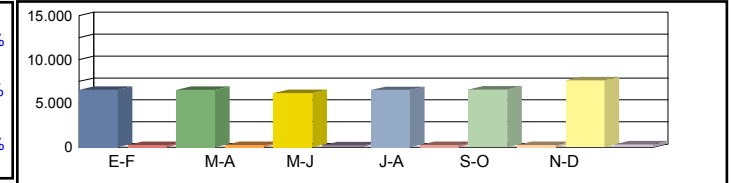

Media 00h-24h	6.544	3,69%	6.534	3,68%	6.189	3,49%	6.520	3,67%	6.579	3,71%	7.620	4,29%	6.664	3,75%
Sábados 06h-22h	5.841	3,22%	5.234	2,88%	5.792	3,19%	5.916	3,26%	5.637	3,11%	6.977	3,84%	5.900	3,25%
08h-14h	2.455	6,04%	1.837	4,52%	2.165	5,33%	2.327	5,72%	1.910	4,70%	2.961	7,28%	2.276	5,60%



Media 00h-24h	8.038	4,53%	7.990	4,50%	8.642	4,87%	7.172	4,04%	8.110	4,57%	8.199	4,62%	8.025	4,52%
Laborales 06h-22h	7.692	4,24%	7.734	4,26%	8.172	4,50%	6.743	3,72%	7.782	4,29%	7.953	4,38%	7.679	4,23%
08h-14h	2.652	6,52%	2.657	6,54%	2.762	6,79%	2.388	5,87%	2.613	6,43%	2.763	6,80%	2.639	6,49%

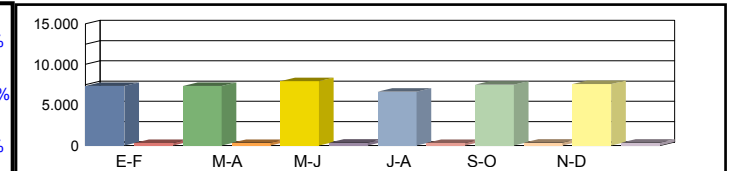

Media 00h-24h	7.352	4,14%	7.345	4,16%	7.920	4,15%	6.625	4,18%	7.481	4,18%	7.582	4,19%	7.384	4,17%
Diaria 06h-22h	6.945	3,83%	6.921	3,79%	7.375	3,82%	6.057	3,81%	7.018	3,82%	7.256	3,87%	6.929	3,82%
08h-14h	2.484	6,11%	2.343	5,75%	2.543	6,01%	2.157	5,89%	2.321	5,79%	2.609	6,16%	2.410	5,95%

Coeficientes	N						
	L						
Coeficiente	S						

Los datos en color negro corresponden al total de vehículos y los datos en color azul corresponden a vehículos pesados (en %)



Castilla-La Mancha

Consejería de Fomento

Estación: TO-73
Carretera: CM-4004 p.k. 55,00 **Provincia:** TOLEDO
Ubicación: Int. N-400 - Yepes
Año: 2023
Tipo: COBERTURA

Dirección General de Carreteras

Ene-Feb	Mar-Abr	May-Jun	Jul-Ago	Sep-Oct	Nov-Dic	IMD
---------	---------	---------	---------	---------	---------	-----

Media Domingos	00h-24h	881 7,69%	931 8,13%	966 8,44%	982 8,57%	957 8,36%	786 6,87%	917 8,01%
	06h-22h	775 7,16%	806 7,45%	779 7,20%	716 6,61%	800 7,40%	662 6,11%	756 6,99%
	08h-14h	326 6,00%	248 4,56%	324 5,97%	230 4,23%	256 4,72%	255 4,69%	273 5,03%

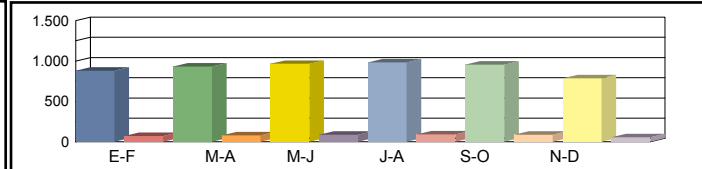

Media Sábados	00h-24h	1.219 10,65%	1.218 10,64%	1.153 10,07%	1.215 10,61%	1.226 10,71%	1.420 12,40%	1.242 10,85%
	06h-22h	1.048 9,68%	939 8,68%	1.039 9,60%	1.061 9,81%	1.011 9,35%	1.252 11,57%	1.058 9,78%
	08h-14h	478 8,79%	357 6,58%	421 7,75%	453 8,33%	372 6,84%	576 10,60%	443 8,15%

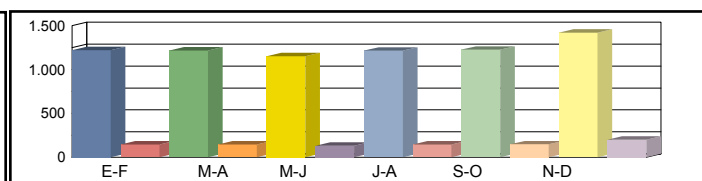

Media Laborales	00h-24h	1.512 13,21%	1.498 13,08%	1.610 14,07%	1.337 11,68%	1.511 13,20%	1.528 13,35%	1.499 13,10%
	06h-22h	1.394 12,88%	1.380 12,75%	1.466 13,55%	1.210 11,18%	1.396 12,90%	1.427 13,19%	1.379 12,74%
	08h-14h	531 9,78%	516 9,50%	537 9,89%	465 8,55%	508 9,35%	538 9,89%	516 9,49%

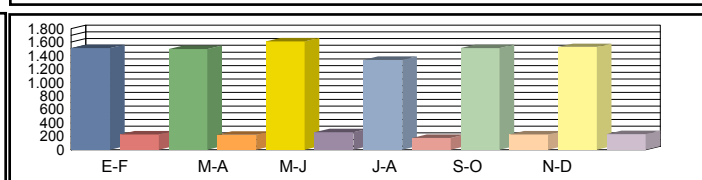

Media Diaria	00h-24h	1.383 11,97%	1.377 12,03%	1.475 11,99%	1.235 12,09%	1.394 12,07%	1.413 12,10%	1.380 12,04%
	06h-22h	1.259 11,52%	1.235 11,41%	1.323 11,51%	1.087 11,46%	1.259 11,50%	1.302 11,64%	1.244 11,51%
	08h-14h	497 8,90%	455 8,37%	494 8,74%	420 8,58%	451 8,43%	508 8,97%	471 8,67%

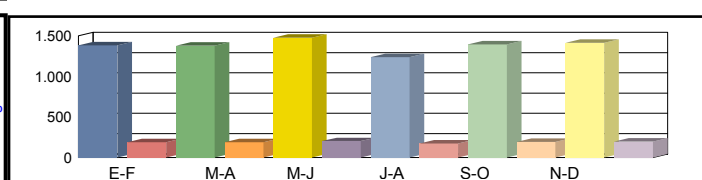

Coeficientes	N							
	L							
Coeficiente	S							

Los datos en color negro corresponden al total de vehículos y los datos en color azul corresponden a vehículos pesados (en %)



Castilla-La Mancha

Consejería de Fomento

Estación: TO-74
Carretera: CM-3001 p.k. 35,00 **Provincia:** TOLEDO
Ubicación: Lillo - Villacañas
Año: 2023
Tipo: COBERTURA

Dirección General de Carreteras

	Ene-Feb	Mar-Abr	May-Jun	Jul-Ago	Sep-Oct	Nov-Dic	IMD
--	---------	---------	---------	---------	---------	---------	-----

Media	00h-24h	705 6,45%	791 7,23%	846 7,74%	1.222 11,18%	789 7,21%	1.086 9,94%	906 8,29%
Domingos	06h-22h	618 5,48%	687 6,09%	731 6,49%	924 8,20%	736 6,53%	976 8,66%	779 6,91%
	08h-14h	200 3,22%	267 4,31%	315 5,08%	326 5,26%	295 4,76%	362 5,84%	294 4,75%

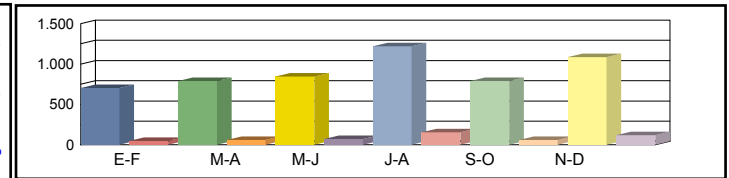

Media	00h-24h	969 8,87%	1.372 12,55%	1.368 12,52%	1.290 11,81%	1.133 10,37%	1.308 11,97%	1.240 11,35%
Sábados	06h-22h	875 7,76%	1.267 11,25%	1.242 11,02%	1.047 9,29%	1.023 9,08%	1.188 10,54%	1.107 9,82%
	08h-14h	331 5,35%	620 10,02%	542 8,76%	503 8,12%	587 9,48%	610 9,86%	532 8,60%

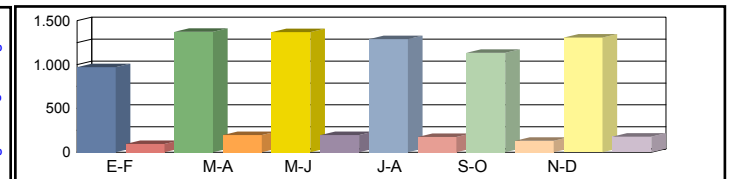

Media	00h-24h	1.562 14,29%	1.512 13,83%	1.508 13,80%	1.357 12,42%	1.691 15,47%	1.533 14,02%	1.527 13,97%
Laborales	06h-22h	1.458 12,94%	1.428 12,67%	1.421 12,61%	1.224 10,86%	1.626 14,43%	1.440 12,78%	1.433 12,71%
	08h-14h	617 9,96%	514 8,30%	522 8,42%	526 8,49%	624 10,08%	562 9,07%	561 9,05%

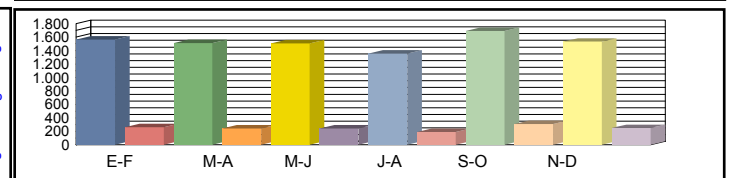

Media	00h-24h	1.359 12,21%	1.385 12,84%	1.388 12,91%	1.287 13,30%	1.511 12,53%	1.437 13,15%	1.394 12,82%
Diaria	06h-22h	1.257 11,02%	1.297 11,60%	1.293 11,63%	1.114 11,63%	1.445 11,36%	1.338 11,87%	1.291 11,52%
	08h-14h	524 7,71%	483 8,53%	487 8,46%	486 8,39%	586 8,52%	540 8,72%	518 8,39%

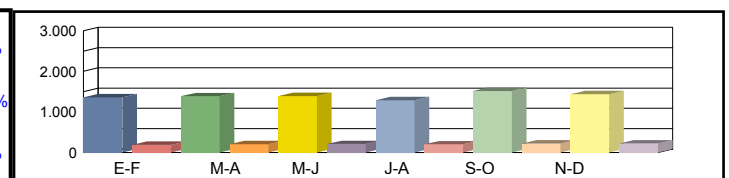

Coeficientes	N							
	L							
Coeficiente	S							

Los datos en color negro corresponden al total de vehículos y los datos en color azul corresponden a vehículos pesados (en %)



Castilla-La Mancha

Consejería de Fomento

Estación: TO-75
Carretera: CM-3128 p.k. 18,00 **Provincia:** TOLEDO
Ubicación: Madridejos - Villacañas
Año: 2023
Tipo: COBERTURA

Dirección General de Carreteras

	Ene-Feb	Mar-Abr	May-Jun	Jul-Ago	Sep-Oct	Nov-Dic	IMD
--	---------	---------	---------	---------	---------	---------	-----

Media Domingos	00h-24h	798 6,00%	894 6,72%	957 7,20%	1.381 10,39%	891 6,71%	1.228 9,24%	1.025 7,71%
	06h-22h	704 4,84%	782 5,38%	832 5,73%	1.052 7,24%	838 5,77%	1.112 7,65%	887 6,10%
	08h-14h	249 3,59%	333 4,80%	393 5,66%	407 5,86%	368 5,30%	452 6,51%	367 5,29%

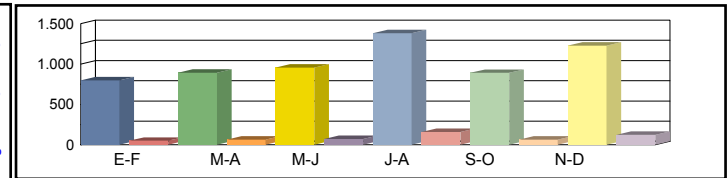

Media Sábados	00h-24h	1.096 8,25%	1.551 11,67%	1.547 11,64%	1.459 10,98%	1.281 9,64%	1.479 11,13%	1.402 10,55%
	06h-22h	996 6,85%	1.443 9,93%	1.415 9,73%	1.193 8,20%	1.165 8,01%	1.353 9,31%	1.261 8,67%
	08h-14h	414 5,96%	775 11,16%	677 9,76%	628 9,05%	734 10,57%	763 10,99%	665 9,58%

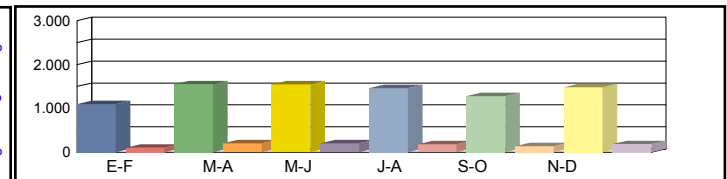

Media Laborales	00h-24h	1.766 13,29%	1.709 12,86%	1.705 12,83%	1.534 11,55%	1.912 14,38%	1.733 13,04%	1.726 12,99%
	06h-22h	1.661 11,42%	1.626 11,19%	1.619 11,13%	1.394 9,59%	1.852 12,74%	1.640 11,28%	1.632 11,22%
	08h-14h	770 11,10%	642 9,25%	651 9,39%	657 9,47%	779 11,23%	702 10,11%	700 10,09%

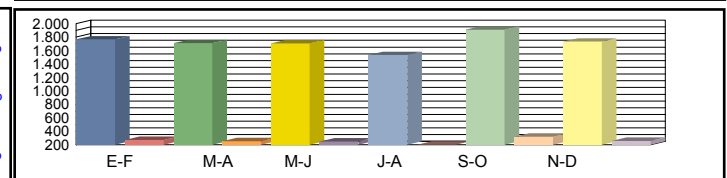

Media Diaria	00h-24h	1.537 11,35%	1.565 11,94%	1.570 12,01%	1.455 12,37%	1.708 11,65%	1.625 12,22%	1.577 11,92%
	06h-22h	1.432 9,73%	1.477 10,24%	1.473 10,27%	1.268 10,26%	1.646 10,03%	1.524 10,48%	1.470 10,17%
	08h-14h	654 8,59%	603 9,51%	607 9,43%	608 9,35%	731 9,49%	675 9,72%	646 9,35%

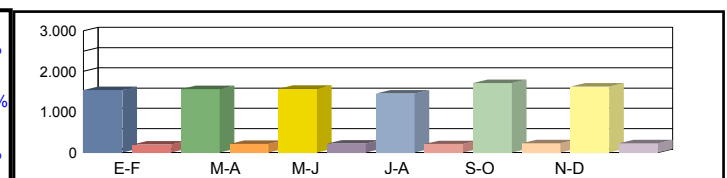

Coeficientes	N							
	L							
Coeficiente	S							

Los datos en color negro corresponden al total de vehículos y los datos en color azul corresponden a vehículos pesados (en %)



Castilla-La Mancha

Consejería de Fomento

Estación: TO-76
Carretera: CM-3005 p.k. 13,00 **Provincia:** TOLEDO
Ubicación: La Guardia - Lillo
Año: 2023
Tipo: COBERTURA

Dirección General de Carreteras

	Ene-Feb	Mar-Abr	May-Jun	Jul-Ago	Sep-Oct	Nov-Dic	IMD
--	---------	---------	---------	---------	---------	---------	-----

Media Domingos	00h-24h	658 5,22%	737 5,85%	789 6,26%	1.139 9,04%	735 5,83%	1.012 8,03%	845 6,70%
	06h-22h	585 4,60%	650 5,11%	692 5,44%	874 6,87%	697 5,47%	924 7,26%	737 5,79%
	08h-14h	180 3,85%	241 5,15%	284 6,07%	294 6,29%	266 5,69%	326 6,98%	265 5,67%

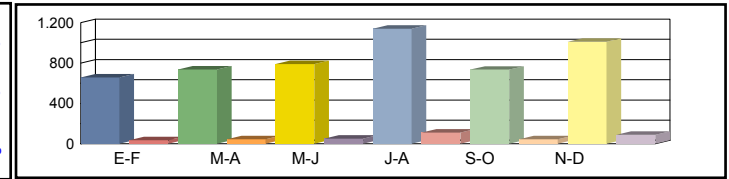

Media Sábados	00h-24h	903 7,17%	1.279 10,14%	1.275 10,12%	1.203 9,54%	1.056 8,38%	1.220 9,67%	1.156 9,17%
	06h-22h	828 6,51%	1.200 9,43%	1.176 9,24%	991 7,79%	968 7,61%	1.125 8,84%	1.048 8,23%
	08h-14h	299 6,39%	560 11,98%	489 10,47%	454 9,71%	530 11,34%	551 11,78%	480 10,28%

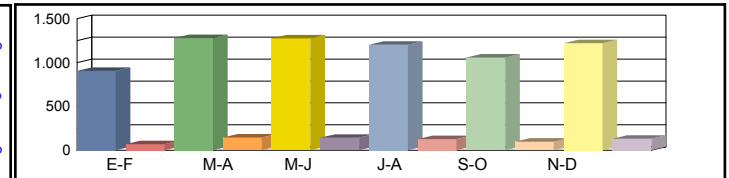

Media Laborales	00h-24h	1.429 11,34%	1.409 11,18%	1.406 11,15%	1.265 10,04%	1.576 12,50%	1.460 11,58%	1.424 11,30%
	06h-22h	1.363 10,71%	1.352 10,62%	1.345 10,57%	1.158 9,10%	1.539 12,10%	1.403 11,03%	1.360 10,69%
	08h-14h	507 10,85%	464 9,92%	471 10,07%	474 10,15%	563 12,04%	514 10,99%	499 10,67%

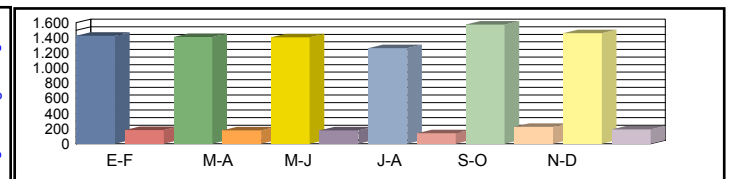

Media Diaria	00h-24h	1.244 9,87%	1.290 10,38%	1.294 10,44%	1.200 10,75%	1.408 10,13%	1.369 10,63%	1.301 10,37%
	06h-22h	1.175 9,24%	1.228 9,73%	1.224 9,75%	1.054 9,75%	1.368 9,52%	1.303 9,95%	1.225 9,65%
	08h-14h	431 9,21%	436 10,20%	439 10,11%	438 10,03%	528 10,18%	494 10,43%	461 10,03%

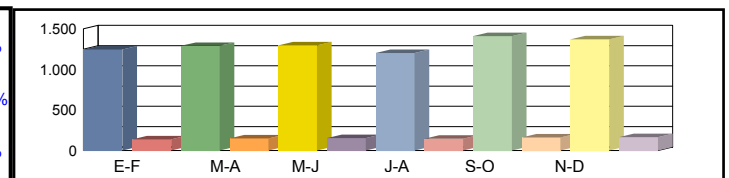

Coeficientes	N							
	L							
Coeficiente	S							

Los datos en color negro corresponden al total de vehículos y los datos en color azul corresponden a vehículos pesados (en %)



Castilla-La Mancha

Consejería de Fomento

Estación: TO-78
Carretera: CM-4025 p.k. 15,00 **Provincia:** TOLEDO
Ubicación: Los Yébenes - Consuegra
Año: 2023
Tipo: COBERTURA

Dirección General de Carreteras

	Ene-Feb	Mar-Abr	May-Jun	Jul-Ago	Sep-Oct	Nov-Dic	IMD
--	---------	---------	---------	---------	---------	---------	-----

Media Domingos	00h-24h	483 16,36%	541 18,34%	579 19,63%	836 28,34%	540 18,29%	743 25,19%	620 21,03%
	06h-22h	412 14,52%	458 16,15%	487 17,18%	616 21,72%	491 17,30%	651 22,95%	519 18,30%
	08h-14h	139 12,60%	186 16,84%	220 19,86%	227 20,55%	206 18,60%	252 22,82%	205 18,54%

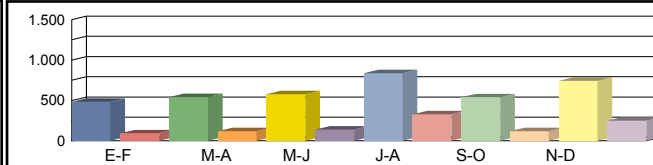

Media Sábados	00h-24h	663 22,48%	939 31,82%	936 31,73%	883 29,93%	775 26,28%	895 30,35%	848 28,77%
	06h-22h	583 20,56%	845 29,79%	828 29,20%	698 24,62%	682 24,05%	792 27,93%	738 26,03%
	08h-14h	231 20,90%	433 39,14%	378 34,22%	351 31,72%	410 37,06%	426 38,52%	372 33,59%

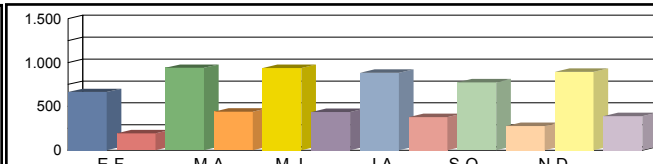

Media Laborales	00h-24h	1.069 36,24%	1.035 35,07%	1.032 34,98%	929 31,48%	1.157 39,22%	1.049 35,56%	1.045 35,42%
	06h-22h	972 34,28%	952 33,57%	948 33,41%	816 28,77%	1.084 38,23%	960 33,85%	955 33,69%
	08h-14h	430 38,90%	359 32,43%	364 32,91%	367 33,18%	435 39,37%	392 35,46%	391 35,38%

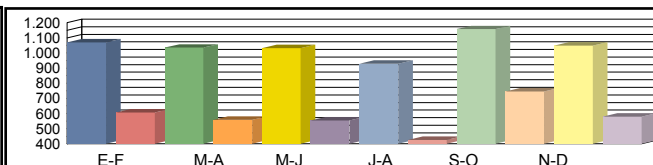

Media Diaria	00h-24h	930 30,95%	948 32,56%	950 32,74%	881 33,72%	1.034 31,77%	983 33,33%	954 32,51%
	06h-22h	838 29,19%	865 30,74%	863 30,81%	742 30,80%	963 30,09%	892 31,45%	860 30,51%
	08h-14h	365 30,11%	337 33,33%	339 33,05%	339 32,80%	408 33,28%	377 34,09%	361 32,78%

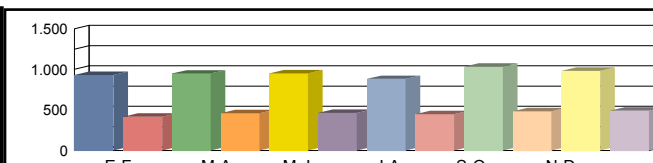

Coeficientes	N							
	L							
Coeficiente	S							

Los datos en color negro corresponden al total de vehículos y los datos en color azul corresponden a vehículos pesados (en %)



Castilla-La Mancha

Consejería de Fomento

Estación: TO-79
Carretera: CM-4116 p.k. 12,00 **Provincia:** TOLEDO
Ubicación: Urda - Consuegra
Año: 2023
Tipo: COBERTURA

Dirección General de Carreteras

Ene-Feb	Mar-Abr	May-Jun	Jul-Ago	Sep-Oct	Nov-Dic	IMD
---------	---------	---------	---------	---------	---------	-----

Media	00h-24h	896 7,30%	1.004 8,18%	1.075 8,76%	1.552 12,65%	1.002 8,16%	1.379 11,24%	1.151 9,38%
Domingos	06h-22h	795 6,72%	883 7,47%	940 7,95%	1.188 10,05%	946 8,00%	1.256 10,62%	1.001 8,47%
	08h-14h	305 7,87%	408 10,52%	480 12,40%	497 12,83%	450 11,61%	552 14,25%	449 11,58%

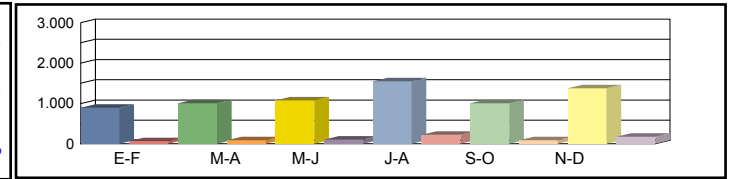

Media	00h-24h	1.231 10,03%	1.742 14,20%	1.738 14,16%	1.639 13,36%	1.439 11,73%	1.662 13,54%	1.575 12,84%
Sábados	06h-22h	1.125 9,51%	1.630 13,78%	1.597 13,51%	1.347 11,39%	1.315 11,12%	1.528 12,92%	1.424 12,04%
	08h-14h	506 13,05%	947 24,45%	828 21,37%	768 19,81%	897 23,14%	932 24,05%	813 20,98%

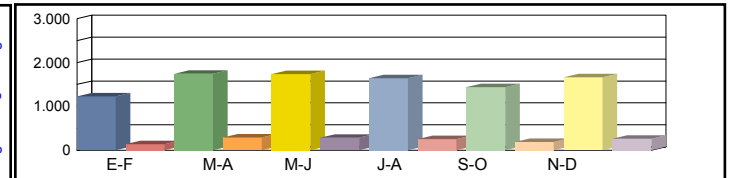

Media	00h-24h	1.984 16,18%	1.947 15,87%	1.915 15,61%	1.724 14,05%	2.148 17,51%	1.989 16,21%	1.951 15,90%
Laborales	06h-22h	1.875 15,86%	1.852 15,66%	1.828 15,46%	1.574 13,31%	2.091 17,68%	1.907 16,12%	1.854 15,68%
	08h-14h	941 24,29%	858 22,14%	796 20,55%	803 20,72%	953 24,59%	869 22,44%	870 22,46%

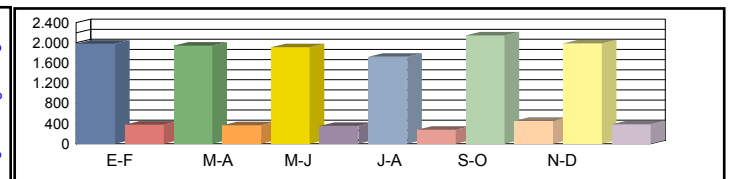

Media	00h-24h	1.727 13,81%	1.783 14,53%	1.763 14,61%	1.635 15,05%	1.919 14,18%	1.864 14,88%	1.782 14,51%
Diaria	06h-22h	1.617 13,50%	1.682 14,22%	1.664 14,25%	1.432 14,25%	1.858 13,92%	1.772 14,55%	1.671 14,11%
	08h-14h	799 18,81%	806 20,81%	742 20,64%	743 20,48%	894 20,78%	835 21,29%	803 20,47%

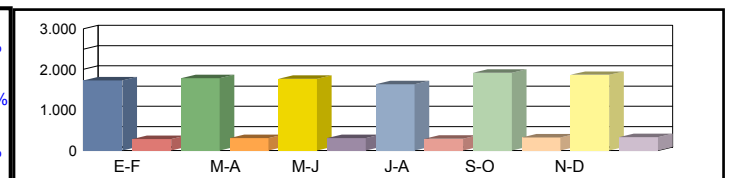

Coeficientes	N							
	L							
Coeficiente	S							

Los datos en color negro corresponden al total de vehículos y los datos en color azul corresponden a vehículos pesados (en %)



Castilla-La Mancha

Consejería de Fomento

Estación: TO-80
Carretera: CM-4116 p.k. 2,50 **Provincia:** TOLEDO
Ubicación: Int. N-401 - Urda
Año: 2023
Tipo: COBERTURA

Dirección General de Carreteras

	Ene-Feb	Mar-Abr	May-Jun	Jul-Ago	Sep-Oct	Nov-Dic	IMD
--	---------	---------	---------	---------	---------	---------	-----

Media Domingos	00h-24h	410 13,38%	459 14,99%	492 16,05%	710 23,17%	458 14,95%	631 20,59%	527 17,19%
	06h-22h	329 9,57%	366 10,63%	389 11,32%	492 14,30%	392 11,39%	520 15,12%	415 12,05%
	08h-14h	125 13,36%	167 17,86%	197 21,06%	203 21,79%	184 19,72%	226 24,20%	184 19,67%

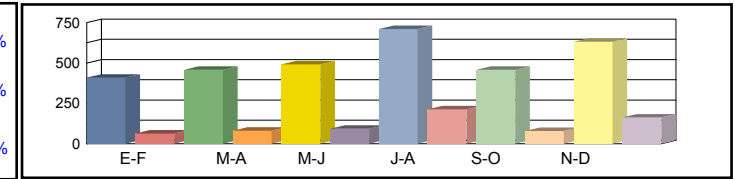

Media Sábados	00h-24h	563 18,38%	797 26,01%	795 25,94%	750 24,47%	659 21,49%	760 24,81%	721 23,52%
	06h-22h	466 13,54%	675 19,62%	662 19,23%	558 16,21%	545 15,84%	633 18,40%	590 17,14%
	08h-14h	207 22,17%	387 41,51%	339 36,29%	314 33,64%	367 39,31%	381 40,85%	332 35,63%

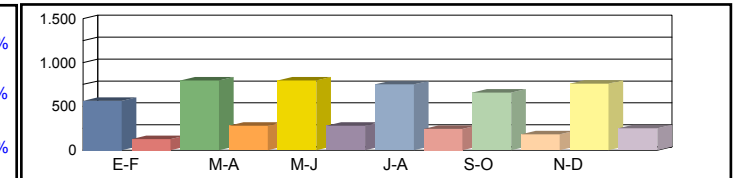

Media Laborales	00h-24h	908 29,63%	879 28,67%	876 28,59%	789 25,74%	983 32,06%	891 29,07%	888 28,96%
	06h-22h	777 22,58%	761 22,11%	757 22,01%	652 18,95%	866 25,17%	767 22,29%	763 22,18%
	08h-14h	385 41,26%	321 34,40%	326 34,90%	328 35,19%	390 41,76%	351 37,61%	350 37,52%

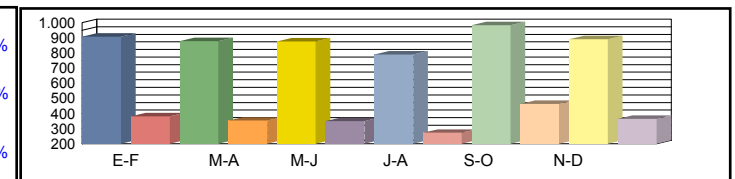

Media Diaria	00h-24h	790 25,30%	805 26,62%	806 26,76%	748 27,57%	878 25,97%	835 27,25%	810 26,58%
	06h-22h	670 19,23%	691 20,25%	689 20,29%	593 20,28%	770 19,81%	713 20,71%	688 20,10%
	08h-14h	327 31,94%	302 35,34%	304 35,05%	303 34,78%	366 35,29%	337 36,16%	323 34,76%

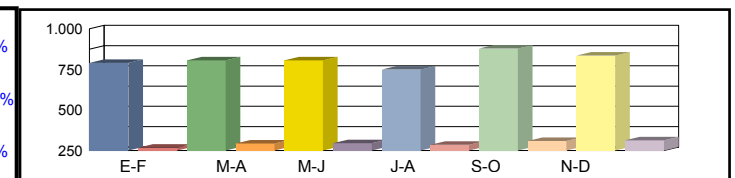

Coeficientes	N							
	L							
Coeficiente	S							

Los datos en color negro corresponden al total de vehículos y los datos en color azul corresponden a vehículos pesados (en %)



Castilla-La Mancha

Consejería de Fomento

Estación: TO-82
Carretera: CM-4100 p.k. 32,50 **Provincia:** TOLEDO
Ubicación: Int. CM-4104 - Aldeanueva de San Bartolomé
Año: 2023
Tipo: COBERTURA

Dirección General de Carreteras

Ene-Feb	Mar-Abr	May-Jun	Jul-Ago	Sep-Oct	Nov-Dic	IMD
---------	---------	---------	---------	---------	---------	-----

Media 00h-24h
 Domingos 06h-22h
 08h-14h

428 10,75%	436 10,94%	417 10,45%	537 13,48%	493 12,37%	562 14,11%	479 12,02%
334 7,93%	370 8,78%	330 7,83%	440 10,45%	413 9,79%	468 11,10%	392 9,31%
179 6,29%	147 5,17%	168 5,89%	199 6,98%	205 7,20%	190 6,68%	181 6,37%

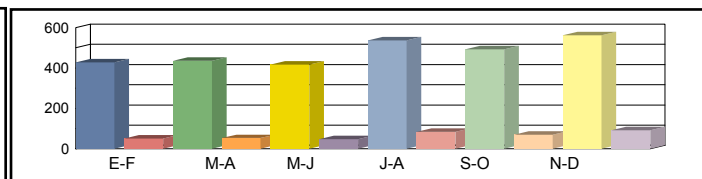

Media 00h-24h
 Sábados 06h-22h
 08h-14h

491 12,31%	441 11,07%	518 12,99%	498 12,50%	471 11,82%	587 14,74%	501 12,57%
394 9,34%	366 8,68%	428 10,17%	420 9,98%	380 9,02%	499 11,85%	414 9,84%
255 8,95%	238 8,37%	250 8,77%	285 10,03%	242 8,50%	338 11,86%	268 9,41%

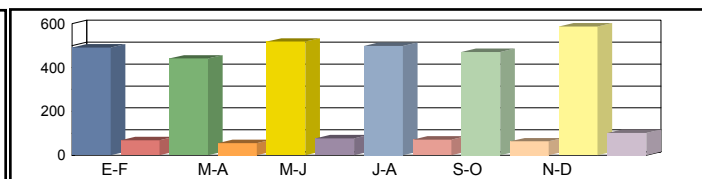

Media 00h-24h
 Laborales 06h-22h
 08h-14h

520 13,04%	576 14,46%	554 13,90%	582 14,60%	538 13,49%	532 13,34%	550 13,80%
453 10,75%	485 11,51%	477 11,32%	493 11,70%	463 11,00%	467 11,08%	473 11,23%
267 9,39%	280 9,83%	272 9,56%	276 9,71%	271 9,52%	244 8,57%	268 9,43%

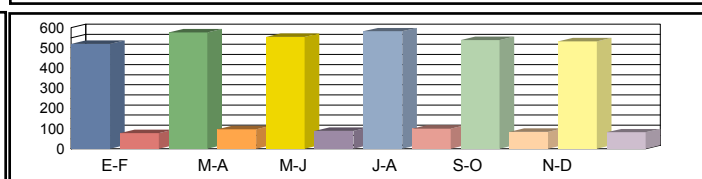

Media 00h-24h
 Diaria 06h-22h
 08h-14h

495 13,22%	542 13,07%	529 13,28%	571 13,64%	518 13,38%	538 14,05%	532 13,44%
422 10,55%	453 10,58%	449 10,66%	479 11,00%	441 10,77%	469 11,36%	452 10,82%
252 9,01%	257 8,76%	254 8,92%	267 9,26%	257 9,07%	242 9,48%	255 9,08%

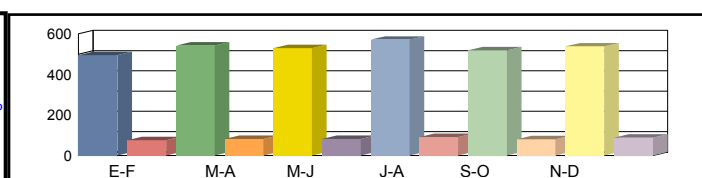

Coeficientes N
 L
 Coeficiente S

Los datos en color negro corresponden al total de vehículos y los datos en color azul corresponden a vehículos pesados (en %)



Castilla-La Mancha

Consejería de Fomento

Estación: TO-82a
Carretera: CM-4100 p.k. 38,00 **Provincia:** TOLEDO
Ubicación: Aldeanueva de San Bartolomé - Puerto de San Vicente
Año: 2023
Tipo: COBERTURA

Dirección General de Carreteras

Ene-Feb	Mar-Abr	May-Jun	Jul-Ago	Sep-Oct	Nov-Dic	IMD
---------	---------	---------	---------	---------	---------	-----

Media Domingos	00h-24h	407 19,11%	414 19,46%	396 18,59%	510 23,98%	468 22,00%	534 25,08%	455 21,37%
	06h-22h	333 14,87%	369 16,46%	329 14,68%	439 19,58%	412 18,35%	467 20,80%	392 17,46%
	08h-14h	145 10,77%	119 8,84%	135 10,08%	161 11,95%	166 12,33%	154 11,43%	147 10,90%

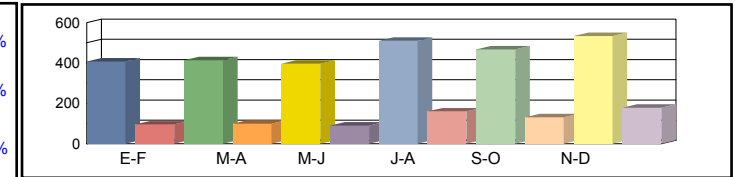

Media Sábados	00h-24h	466 21,89%	419 19,68%	492 23,10%	473 22,23%	447 21,03%	558 26,20%	476 22,35%
	06h-22h	393 17,50%	365 16,27%	427 19,05%	419 18,70%	379 16,90%	498 22,20%	414 18,44%
	08h-14h	206 15,32%	193 14,33%	202 15,01%	231 17,16%	196 14,55%	273 20,31%	217 16,11%

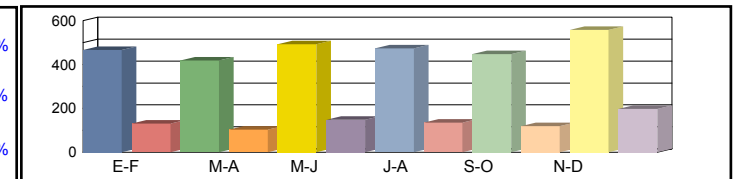

Media Laborales	00h-24h	493 23,18%	547 25,71%	526 24,71%	553 25,96%	510 23,98%	505 23,71%	522 24,54%
	06h-22h	452 20,15%	484 21,57%	476 21,22%	492 21,93%	462 20,62%	466 20,77%	472 21,04%
	08h-14h	216 16,08%	226 16,82%	220 16,36%	223 16,62%	219 16,30%	197 14,67%	217 16,14%

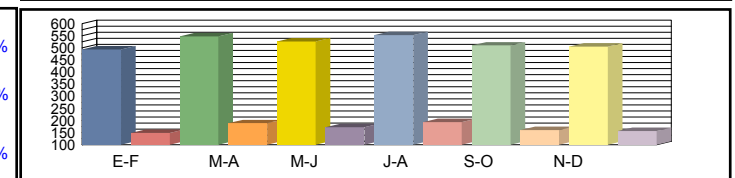

Media Diaria	00h-24h	469 23,51%	514 23,24%	502 23,61%	543 24,25%	491 23,80%	510 24,98%	505 23,90%
	06h-22h	421 19,78%	452 19,83%	448 19,98%	478 20,62%	440 20,19%	468 21,30%	451 20,28%
	08h-14h	203 15,42%	207 15,00%	205 15,27%	216 15,85%	208 15,53%	195 16,22%	206 15,55%

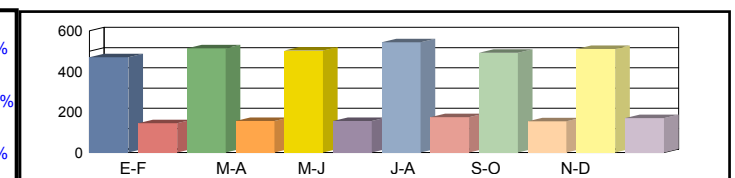

Coeficientes	N							
	L							
Coeficiente	S							

Los datos en color negro corresponden al total de vehículos y los datos en color azul corresponden a vehículos pesados (en %)



Castilla-La Mancha

Consejería de Fomento

Estación: TO-86
Carretera: CM-5103 p.k. 4,00 **Provincia:** TOLEDO
Ubicación: Velada - Int A-5
Año: 2023
Tipo: COBERTURA

Dirección General de Carreteras

Ene-Feb	Mar-Abr	May-Jun	Jul-Ago	Sep-Oct	Nov-Dic	IMD
---------	---------	---------	---------	---------	---------	-----

Media Domingos	00h-24h	791 18,97%	805 19,32%	770 18,46%	992 23,80%	911 21,84%	1.038 24,90%	884 21,21%
	06h-22h	651 16,14%	721 17,87%	643 15,94%	857 21,26%	803 19,92%	911 22,58%	764 18,95%
	08h-14h	363 18,52%	298 15,20%	339 17,32%	402 20,55%	415 21,20%	385 19,65%	367 18,74%

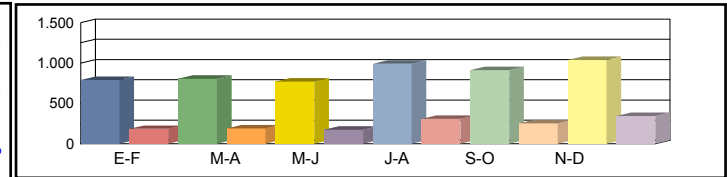

Media Sábados	00h-24h	906 21,73%	815 19,54%	956 22,93%	920 22,07%	870 20,87%	1.085 26,01%	925 22,19%
	06h-22h	766 19,00%	712 17,66%	834 20,68%	819 20,30%	740 18,35%	972 24,11%	807 20,02%
	08h-14h	516 26,34%	482 24,63%	506 25,81%	578 29,50%	490 25,01%	684 34,91%	543 27,70%

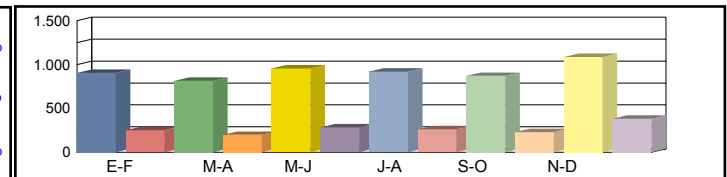

Media Laborales	00h-24h	960 23,01%	1.064 25,52%	1.067 25,58%	1.075 25,77%	993 23,81%	1.023 24,54%	1.030 24,70%
	06h-22h	882 21,88%	944 23,41%	975 24,18%	960 23,81%	903 22,38%	929 23,04%	932 23,12%
	08h-14h	541 27,64%	566 28,91%	595 30,40%	560 28,57%	549 28,01%	551 28,13%	560 28,61%

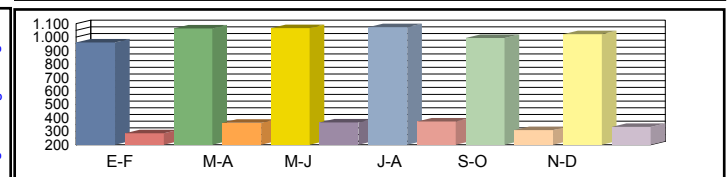

Media Diaria	00h-24h	913 23,34%	1.001 23,08%	1.019 23,44%	1.055 24,08%	956 23,63%	1.034 24,80%	996 23,73%
	06h-22h	822 21,47%	882 21,53%	918 21,69%	933 22,39%	859 21,92%	933 23,12%	891 22,02%
	08h-14h	510 26,50%	519 25,78%	555 26,26%	542 27,24%	521 26,69%	546 27,89%	532 26,73%

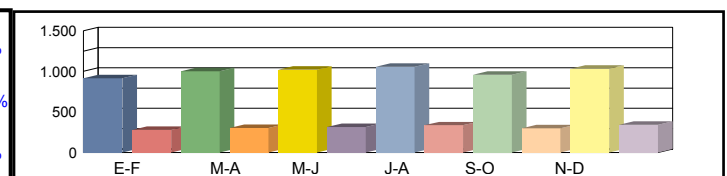

Coeficientes	N							
	L							
Coeficiente	S							

Los datos en color negro corresponden al total de vehículos y los datos en color azul corresponden a vehículos pesados (en %)



Castilla-La Mancha

Consejería de Fomento

Estación: TO-87
Carretera: CM-4160 p.k. 4,00 **Provincia:** TOLEDO
Ubicación: Calera y Chozas - Alcaudete de la Jara
Año: 2023
Tipo: COBERTURA

Dirección General de Carreteras

	Ene-Feb	Mar-Abr	May-Jun	Jul-Ago	Sep-Oct	Nov-Dic	IMD
--	---------	---------	---------	---------	---------	---------	-----

Media 00h-24h
 Domingos 06h-22h
 08h-14h

165	12,65%	168	12,88%	161	12,30%	208	15,87%	190	14,56%	217	16,60%	185	14,14%
132	10,38%	147	11,49%	131	10,25%	174	13,67%	163	12,81%	185	14,52%	155	12,19%
66	6,58%	54	5,40%	62	6,16%	73	7,30%	75	7,54%	70	6,98%	67	6,66%

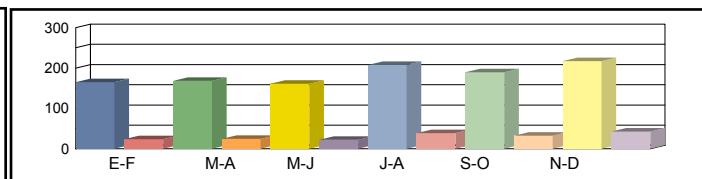

Media 00h-24h
 Sábados 06h-22h
 08h-14h

190	14,48%	170	13,02%	200	15,29%	192	14,71%	182	13,91%	227	17,34%	194	14,79%
156	12,22%	145	11,36%	170	13,30%	167	13,06%	151	11,80%	198	15,50%	164	12,87%
94	9,36%	88	8,76%	92	9,18%	105	10,49%	89	8,89%	124	12,41%	99	9,85%

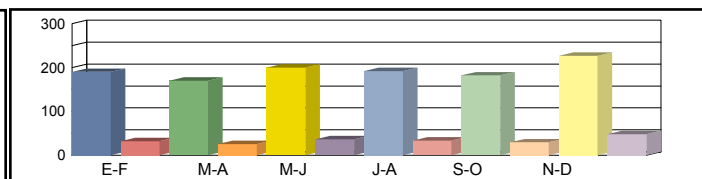

Media 00h-24h
 Laborales 06h-22h
 08h-14h

201	15,34%	223	17,01%	214	16,36%	225	17,18%	208	15,87%	205	15,69%	213	16,24%
180	14,07%	192	15,06%	189	14,81%	195	15,31%	184	14,39%	185	14,50%	188	14,69%
98	9,82%	103	10,28%	100	10,00%	102	10,15%	100	9,96%	90	8,97%	99	9,86%

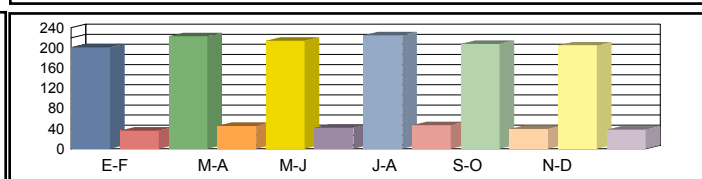

Media 00h-24h
 Diaria 06h-22h
 08h-14h

191	15,56%	210	15,38%	204	15,62%	221	16,05%	200	15,75%	207	16,53%	206	15,82%
168	13,81%	179	13,85%	178	13,95%	190	14,40%	175	14,10%	186	14,87%	179	14,16%
92	9,42%	94	9,17%	93	9,33%	99	9,68%	95	9,49%	89	9,91%	94	9,50%

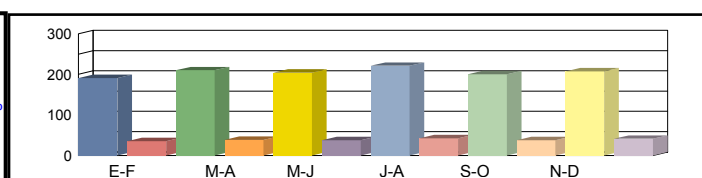

Coeficientes N
 L
 Coeficiente S

Los datos en color negro corresponden al total de vehículos y los datos en color azul corresponden a vehículos pesados (en %)



Castilla-La Mancha

Consejería de Fomento

Estación: TO-87a
Carretera: CM-4130 p.k. 3,00 **Provincia:** TOLEDO
Ubicación: Calera y Chozas - Enlace A-5
Año: 2023
Tipo: COBERTURA

Dirección General de Carreteras

Ene-Feb	Mar-Abr	May-Jun	Jul-Ago	Sep-Oct	Nov-Dic	IMD
---------	---------	---------	---------	---------	---------	-----

Media Domingos	00h-24h	1.025 16,68%	1.044 16,98%	997 16,22%	1.286 20,92%	1.180 19,20%	1.346 21,89%	1.146 18,65%
	06h-22h	864 14,32%	957 15,86%	853 14,14%	1.138 18,86%	1.066 17,67%	1.209 20,03%	1.014 16,81%
	08h-14h	364 11,19%	299 9,19%	341 10,47%	404 12,41%	417 12,81%	386 11,87%	368 11,32%

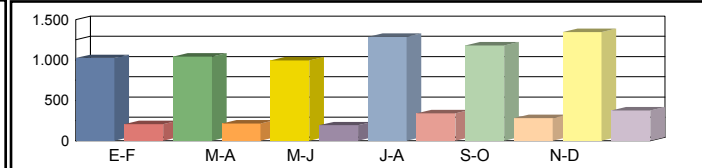

Media Sábados	00h-24h	1.174 19,10%	1.056 17,18%	1.239 20,16%	1.193 19,40%	1.128 18,35%	1.406 22,87%	1.199 19,51%
	06h-22h	1.017 16,86%	945 15,67%	1.107 18,35%	1.087 18,01%	982 16,28%	1.290 21,39%	1.071 17,76%
	08h-14h	518 15,92%	484 14,88%	507 15,60%	580 17,83%	492 15,11%	686 21,09%	544 16,74%

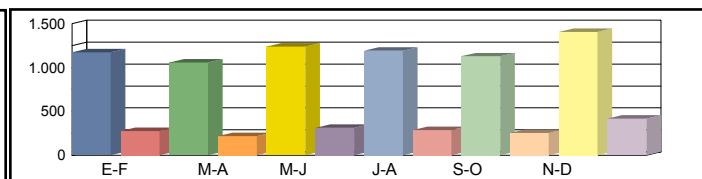

Media Laborales	00h-24h	1.244 20,23%	1.379 22,43%	1.382 22,49%	1.393 22,66%	1.287 20,93%	1.326 21,57%	1.335 21,72%
	06h-22h	1.171 19,41%	1.253 20,77%	1.294 21,45%	1.275 21,13%	1.198 19,86%	1.233 20,44%	1.237 20,51%
	08h-14h	543 16,70%	568 17,47%	598 18,37%	562 17,26%	551 16,93%	553 17,00%	562 17,29%

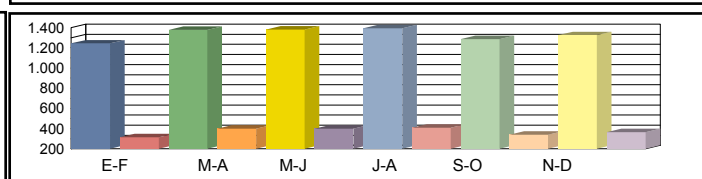

Media Diaria	00h-24h	1.183 20,52%	1.297 20,29%	1.320 20,60%	1.367 21,17%	1.239 20,77%	1.340 21,80%	1.291 20,86%
	06h-22h	1.092 19,05%	1.171 19,10%	1.218 19,24%	1.239 19,87%	1.140 19,45%	1.238 20,52%	1.183 19,54%
	08h-14h	512 16,01%	521 15,58%	558 15,87%	544 16,46%	523 16,13%	548 16,85%	534 16,15%

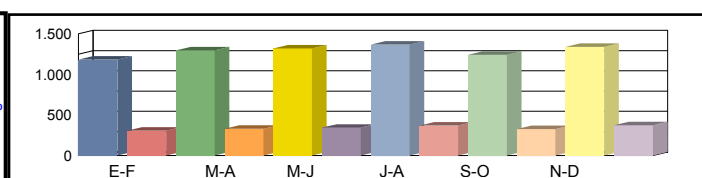

Coeficientes	N							
	L							
Coeficiente	S							

Los datos en color negro corresponden al total de vehículos y los datos en color azul corresponden a vehículos pesados (en %)



Castilla-La Mancha

Consejería de Fomento

Estación: TO-87b
Carretera: CM-4101 p.k. 21,30 **Provincia:** TOLEDO
Ubicación: Calera y Chozas - El Puente del Arzobispo
Año: 2023
Tipo: PRIMARIA

Dirección General de Carreteras

	Ene-Feb	Mar-Abr	May-Jun	Jul-Ago	Sep-Oct	Nov-Dic	IMD
--	---------	---------	---------	---------	---------	---------	-----

Media Domingos	00h-24h	1.643 5,36%	1.828 3,45%	1.785 4,31%	2.402 3,83%	1.986 4,98%	2.392 4,06%	2.006 4,33%
	06h-22h	1.369 2,70%	1.627 2,15%	1.512 4,70%	2.067 3,19%	1.772 4,51%	2.172 3,22%	1.753 3,41%
	08h-14h	580 1,72%	482 1,24%	590 5,08%	688 3,92%	679 2,21%	600 3,17%	603 2,89%

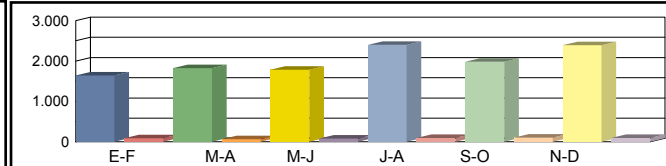

Media Sábados	00h-24h	1.882 6,27%	1.849 6,98%	2.218 6,67%	2.227 5,79%	1.898 5,16%	2.499 6,04%	2.096 6,15%
	06h-22h	1.612 3,54%	1.608 5,47%	1.962 6,88%	1.974 5,32%	1.632 4,96%	2.319 5,09%	1.851 5,21%
	08h-14h	825 3,39%	781 6,79%	879 6,37%	988 4,35%	801 4,74%	1.066 5,72%	890 5,23%

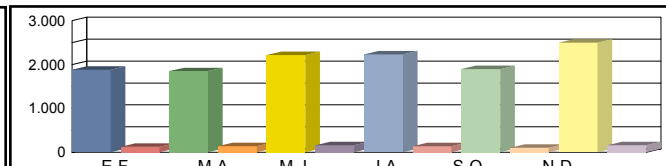

Media Laborales	00h-24h	2.269 8,15%	2.516 9,82%	2.522 9,87%	2.541 8,85%	2.347 11,25%	2.321 9,26%	2.419 9,54%
	06h-22h	2.139 7,43%	2.289 9,04%	2.364 10,15%	2.328 8,46%	2.188 11,47%	2.204 8,71%	2.252 9,21%
	08h-14h	952 8,30%	996 10,64%	1.047 11,46%	984 9,35%	965 14,30%	869 10,24%	969 10,72%

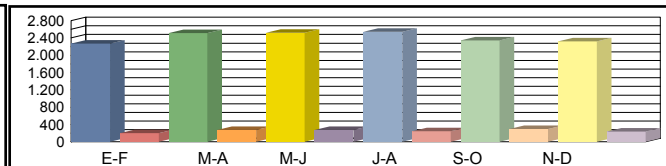

Media Diaria	00h-24h	2.125 7,62%	2.322 8,79%	2.373 8,85%	2.476 7,75%	2.231 9,73%	2.357 8,02%	2.314 8,46%
	06h-22h	1.954 6,50%	2.097 7,87%	2.185 9,20%	2.240 7,37%	2.049 9,86%	2.216 7,40%	2.124 8,03%
	08h-14h	881 7,04%	892 9,42%	958 10,23%	942 8,07%	901 11,76%	859 8,73%	906 9,21%

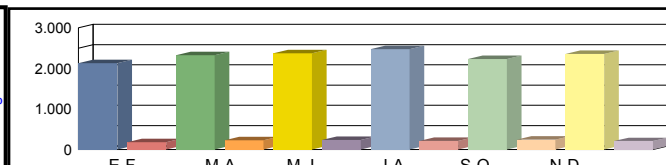

Coeficientes	N	1,06078	1,09917	1,06684	1,09149	1,07267	1,05309	
	L	1,06611	0,96145	0,95916	0,95199	1,03068	1,04222	
Coeficiente	S							0,95653

Los datos en color negro corresponden al total de vehículos y los datos en color azul corresponden a vehículos pesados (en %)



Castilla-La Mancha

Consejería de Fomento

Estación: TO-88
Carretera: CM-5006 p.k. 18,00 **Provincia:** TOLEDO
Ubicación: Navamorcuende - La Iglesiasuela
Año: 2023
Tipo: COBERTURA

Dirección General de Carreteras

	Ene-Feb	Mar-Abr	May-Jun	Jul-Ago	Sep-Oct	Nov-Dic	IMD
--	---------	---------	---------	---------	---------	---------	-----

Media Domingos	00h-24h	329 14,19%	335 14,45%	320 13,81%	412 17,80%	378 16,34%	431 18,63%	368 15,87%
	06h-22h	242 12,18%	268 13,49%	239 12,03%	318 16,05%	298 15,04%	338 17,05%	284 14,31%
	08h-14h	105 13,25%	86 10,88%	98 12,39%	116 14,70%	120 15,17%	111 14,06%	106 13,41%

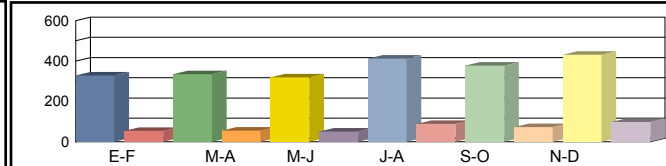

Media Sábados	00h-24h	376 16,25%	338 14,61%	397 17,15%	382 16,51%	362 15,61%	451 19,46%	384 16,60%
	06h-22h	285 14,35%	265 13,34%	310 15,62%	304 15,33%	275 13,85%	361 18,20%	300 15,11%
	08h-14h	149 18,85%	139 17,62%	146 18,47%	167 21,11%	141 17,89%	197 24,98%	156 19,82%

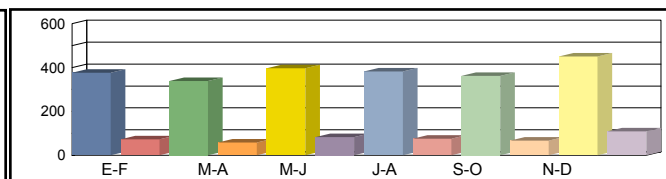

Media Laborales	00h-24h	399 17,21%	442 19,09%	443 19,13%	446 19,28%	412 17,81%	425 18,35%	428 18,48%
	06h-22h	328 16,52%	351 17,68%	362 18,26%	357 17,98%	335 16,90%	345 17,39%	346 17,45%
	08h-14h	156 19,77%	163 20,69%	172 21,75%	161 20,44%	158 20,04%	159 20,13%	162 20,47%

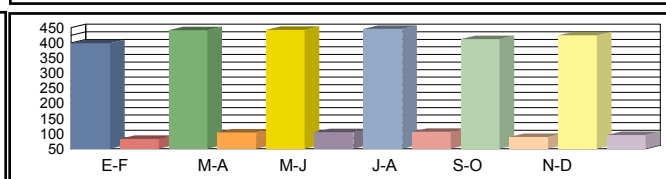

Media Diaria	00h-24h	380 17,46%	416 17,26%	423 17,53%	438 18,01%	397 17,67%	430 18,55%	414 17,75%
	06h-22h	306 16,21%	328 16,26%	341 16,37%	347 16,90%	319 16,55%	346 17,46%	331 16,63%
	08h-14h	147 18,96%	149 18,45%	161 18,78%	156 19,49%	150 19,10%	158 19,95%	154 19,12%

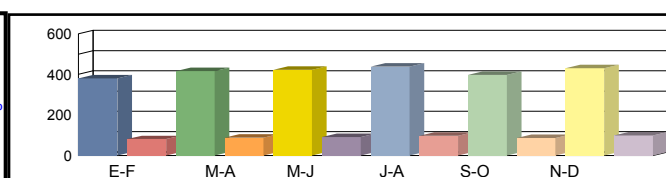

Coeficientes	N						
	L						
Coeficiente	S						

Los datos en color negro corresponden al total de vehículos y los datos en color azul corresponden a vehículos pesados (en %)



Castilla-La Mancha

Consejería de Fomento

Estación: TO-88a
Carretera: CM-5006 p.k. 25,00 **Provincia:** TOLEDO
Ubicación: La Iglesuela - Límite Provincia con Avila
Año: 2023
Tipo: COBERTURA

Dirección General de Carreteras

Ene-Feb	Mar-Abr	May-Jun	Jul-Ago	Sep-Oct	Nov-Dic	IMD
---------	---------	---------	---------	---------	---------	-----

Media Domingos	00h-24h	271 20,32%	276 20,69%	263 19,77%	340 25,50%	312 23,40%	355 26,68%	303 22,73%
	06h-22h	162 19,71%	179 21,83%	160 19,47%	213 25,97%	200 24,33%	226 27,58%	190 23,15%
	08h-14h	69 19,44%	57 15,95%	65 18,18%	77 21,56%	79 22,25%	73 20,62%	70 19,67%

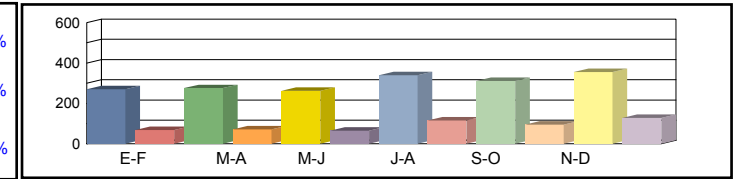

Media Sábados	00h-24h	310 23,28%	279 20,93%	327 24,57%	315 23,64%	298 22,36%	371 27,87%	317 23,78%
	06h-22h	191 23,21%	177 21,58%	207 25,27%	204 24,80%	184 22,41%	242 29,45%	201 24,45%
	08h-14h	98 27,65%	92 25,85%	96 27,09%	110 30,97%	93 26,25%	130 36,64%	103 29,07%

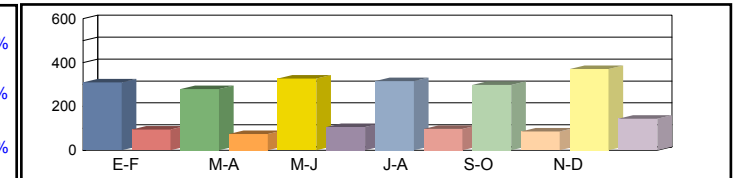

Media Laborales	00h-24h	328 24,66%	364 27,34%	365 27,40%	368 27,61%	340 25,50%	350 26,29%	352 26,47%
	06h-22h	219 26,73%	235 28,60%	242 29,54%	239 29,09%	224 27,34%	231 28,14%	232 28,24%
	08h-14h	103 29,01%	108 30,35%	113 31,90%	107 29,98%	105 29,40%	105 29,52%	107 30,03%

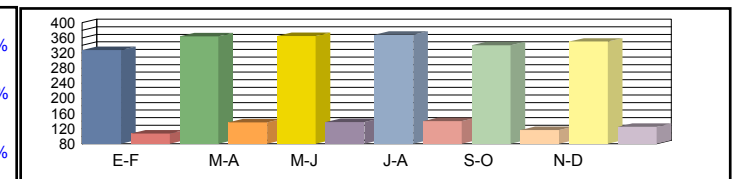

Media Diaria	00h-24h	312 25,00%	342 24,72%	349 25,11%	361 25,80%	327 25,31%	354 26,57%	341 25,42%
	06h-22h	204 26,23%	220 26,30%	228 26,49%	232 27,35%	213 26,78%	232 28,25%	222 26,90%
	08h-14h	97 27,81%	99 27,06%	105 27,56%	104 28,59%	100 28,02%	104 29,27%	102 28,05%

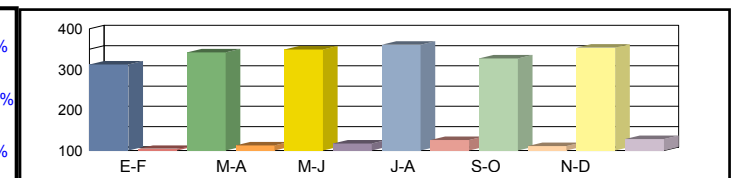

Coeficientes	N							
	L							
Coeficiente	S							

Los datos en color negro corresponden al total de vehículos y los datos en color azul corresponden a vehículos pesados (en %)



Castilla-La Mancha

Consejería de Fomento

Estación: TO-88b
Carretera: CM-5053 p.k. 2,50 **Provincia:** TOLEDO
Ubicación: La Iglesiasuela - Límite Provincia con Avila
Año: 2023
Tipo: COBERTURA

Dirección General de Carreteras

Ene-Feb	Mar-Abr	May-Jun	Jul-Ago	Sep-Oct	Nov-Dic	IMD
---------	---------	---------	---------	---------	---------	-----

Media Domingos	00h-24h	316 12,67%	322 12,90%	308 12,32%	397 15,89%	364 14,58%	415 16,62%	354 14,16%
	06h-22h	264 9,85%	293 10,91%	261 9,73%	348 12,97%	326 12,16%	370 13,78%	310 11,57%
	08h-14h	55 15,67%	45 12,87%	52 14,66%	61 17,39%	63 17,94%	59 16,63%	56 15,86%

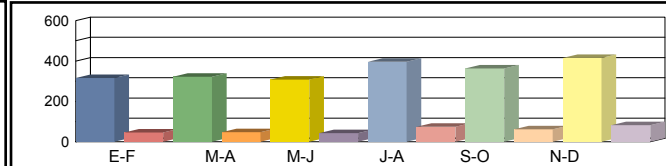

Media Sábados	00h-24h	362 14,51%	326 13,04%	382 15,31%	368 14,73%	348 13,94%	434 17,37%	370 14,82%
	06h-22h	311 11,60%	289 10,78%	339 12,62%	332 12,39%	300 11,20%	395 14,71%	328 12,22%
	08h-14h	79 22,30%	74 20,85%	77 21,85%	88 24,97%	75 21,17%	104 29,55%	83 23,45%

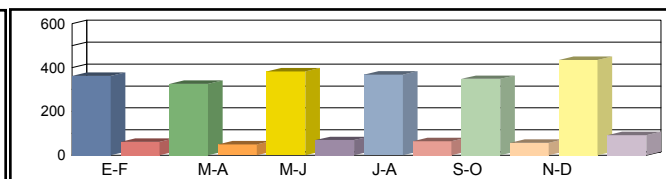

Media Laborales	00h-24h	384 15,37%	425 17,04%	426 17,08%	430 17,21%	397 15,89%	409 16,38%	412 16,49%
	06h-22h	358 13,35%	383 14,29%	396 14,76%	390 14,53%	366 13,66%	377 14,06%	378 14,11%
	08h-14h	83 23,39%	86 24,47%	91 25,73%	85 24,18%	84 23,71%	84 23,81%	86 24,21%

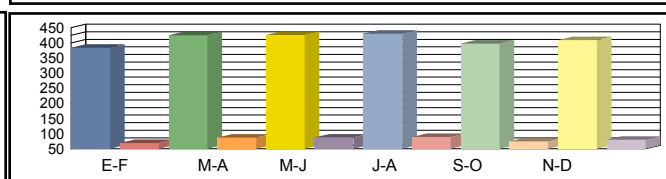

Media Diaria	00h-24h	365 15,58%	400 15,41%	407 15,65%	422 16,08%	382 15,78%	413 16,56%	398 15,84%
	06h-22h	334 13,11%	358 13,14%	373 13,23%	379 13,66%	348 13,38%	378 14,11%	362 13,44%
	08h-14h	78 22,43%	79 21,82%	85 22,22%	82 23,06%	80 22,59%	83 23,60%	81 22,62%

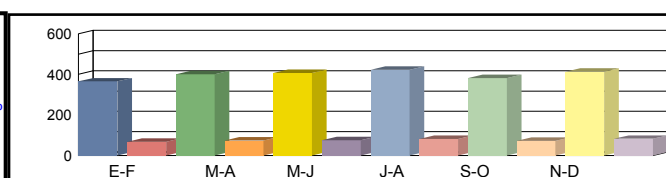

Coeficientes	N							
	L							
Coeficiente	S							

Los datos en color negro corresponden al total de vehículos y los datos en color azul corresponden a vehículos pesados (en %)



Castilla-La Mancha

Consejería de Fomento

Estación: TO-89
Carretera: CM-5100 p.k. 5,40 **Provincia:** TOLEDO
Ubicación: Talavera - Cervera de los Montes
Año: 2023
Tipo: PRIMARIA

Dirección General de Carreteras

	Ene-Feb	Mar-Abr	May-Jun	Jul-Ago	Sep-Oct	Nov-Dic	IMD
--	---------	---------	---------	---------	---------	---------	-----

Media Domingos	00h-24h	3.454 2,49%	3.819 2,17%	3.942 1,27%	4.097 2,39%	3.950 1,82%	3.589 2,76%	3.808 2,15%	
	06h-22h	3.003 2,23%	3.113 1,70%	3.364 1,40%	3.344 2,63%	3.308 1,78%	3.249 2,12%	3.230 1,98%	
	08h-14h	1.047 1,91%	1.128 1,33%	1.157 2,07%	1.285 2,80%	1.179 2,21%	1.233 2,43%	1.172 2,13%	

Media Sábados	00h-24h	4.365 2,36%	4.164 2,71%	4.314 2,09%	4.433 2,77%	4.724 1,93%	3.956 3,16%	4.326 2,50%	
	06h-22h	3.948 2,05%	3.464 1,82%	3.849 2,05%	3.972 2,64%	4.225 1,96%	3.543 2,54%	3.834 2,18%	
	08h-14h	1.923 1,51%	1.422 0,63%	1.797 2,78%	1.713 2,45%	2.040 2,50%	1.374 3,20%	1.712 2,18%	

Media Laborales	00h-24h	4.626 4,13%	4.756 3,53%	4.310 3,74%	5.189 4,76%	4.755 4,16%	4.053 4,10%	4.615 4,07%	
	06h-22h	4.418 3,53%	4.350 3,24%	3.952 3,87%	4.797 4,57%	4.461 4,21%	3.821 3,64%	4.300 3,84%	
	08h-14h	1.978 3,69%	1.887 3,92%	1.659 4,46%	2.108 5,36%	1.865 4,93%	1.639 4,15%	1.856 4,42%	

Media Diaria	00h-24h	4.422 3,71%	4.537 3,26%	4.258 3,17%	4.925 4,22%	4.635 3,54%	3.972 3,78%	4.458 3,61%	
	06h-22h	4.148 3,18%	4.047 2,89%	3.853 3,30%	4.471 4,12%	4.262 3,61%	3.699 3,30%	4.080 3,40%	
	08h-14h	1.837 3,21%	1.712 3,27%	1.606 3,92%	1.934 4,76%	1.793 4,29%	1.543 3,82%	1.738 3,88%	

Coeficientes	N	1,04708	1,09333	1,09059	1,08172	1,06590	1,06072	
	L	0,99762	0,97035	1,07077	0,88938	0,97056	1,13866	
Coeficiente	S							0,96607

Los datos en color negro corresponden al total de vehículos y los datos en color azul corresponden a vehículos pesados (en %)



Castilla-La Mancha

Consejería de Fomento

Estación: TO-89a
Carretera: CM-5100 p.k. 13,50 **Provincia:** TOLEDO
Ubicación: Cervera de los Montes - Marrupe
Año: 2023
Tipo: COBERTURA

Dirección General de Carreteras

	Ene-Feb	Mar-Abr	May-Jun	Jul-Ago	Sep-Oct	Nov-Dic	IMD
--	---------	---------	---------	---------	---------	---------	-----

Media Domingos	00h-24h	1.058 8,92%	1.113 9,38%	1.103 9,30%	1.140 9,62%	1.107 9,34%	1.308 11,03%	1.138 9,60%
	06h-22h	938 8,53%	988 8,99%	985 8,96%	980 8,91%	962 8,75%	1.139 10,36%	999 9,09%
	08h-14h	388 9,63%	427 10,58%	447 11,09%	415 10,29%	424 10,52%	457 11,33%	426 10,57%

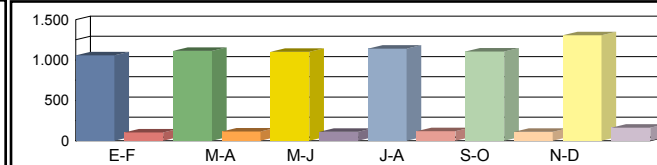

Media Sábados	00h-24h	1.423 12,00%	1.537 12,96%	1.490 12,56%	1.519 12,81%	1.514 12,77%	1.583 13,35%	1.511 12,74%
	06h-22h	1.285 11,69%	1.387 12,62%	1.336 12,15%	1.349 12,27%	1.343 12,22%	1.421 12,93%	1.354 12,32%
	08h-14h	603 14,96%	698 17,32%	675 16,75%	657 16,29%	672 16,67%	645 16,01%	658 16,33%

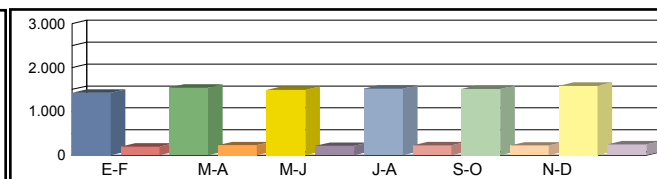

Media Laborales	00h-24h	1.700 14,33%	1.703 14,37%	1.792 15,11%	1.687 14,23%	1.697 14,31%	1.701 14,34%	1.713 14,45%
	06h-22h	1.608 14,63%	1.590 14,47%	1.650 15,01%	1.527 13,89%	1.594 14,51%	1.576 14,34%	1.591 14,47%
	08h-14h	692 17,15%	675 16,74%	710 17,60%	695 17,23%	685 16,99%	681 16,89%	690 17,10%

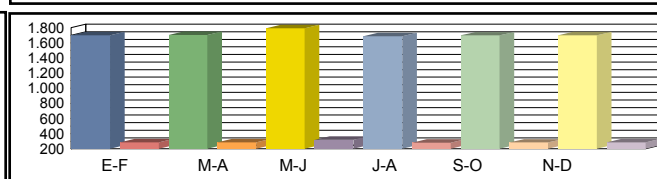

Media Diaria	00h-24h	1.568 13,23%	1.595 13,44%	1.670 13,37%	1.582 13,45%	1.586 13,40%	1.628 13,73%	1.605 13,44%
	06h-22h	1.473 13,13%	1.478 13,33%	1.526 13,26%	1.413 13,27%	1.472 13,24%	1.491 13,57%	1.476 13,30%
	08h-14h	638 15,58%	641 16,05%	674 16,04%	653 15,86%	647 15,95%	644 15,97%	650 15,91%

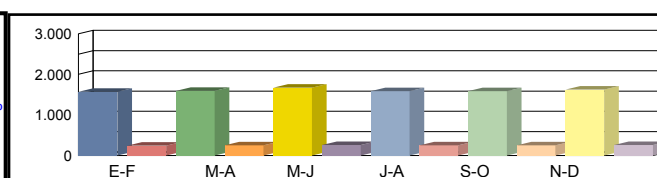

Coeficientes	N							
	L							
Coeficiente	S							

Los datos en color negro corresponden al total de vehículos y los datos en color azul corresponden a vehículos pesados (en %)



Castilla-La Mancha

Consejería de Fomento

Estación: TO-89b
Carretera: CM-5006 p.k. 2,00 **Provincia:** TOLEDO
Ubicación: Marrupe - Navamorcuende
Año: 2023
Tipo: COBERTURA

Dirección General de Carreteras

Ene-Feb	Mar-Abr	May-Jun	Jul-Ago	Sep-Oct	Nov-Dic	IMD
---------	---------	---------	---------	---------	---------	-----

Media 00h-24h
 Domingos 06h-22h
 08h-14h

720 5,97%	757 6,28%	750 6,22%	776 6,43%	753 6,24%	890 7,38%	774 6,42%
635 4,69%	669 4,94%	667 4,92%	663 4,89%	651 4,80%	771 5,69%	676 4,99%
224 3,78%	246 4,16%	257 4,35%	239 4,04%	244 4,13%	263 4,45%	246 4,15%



Media 00h-24h
 Sábados 06h-22h
 08h-14h

968 8,02%	1.045 8,67%	1.013 8,40%	1.033 8,57%	1.030 8,54%	1.077 8,93%	1.028 8,52%
870 6,42%	939 6,93%	904 6,67%	913 6,74%	910 6,71%	962 7,10%	916 6,76%
347 5,88%	402 6,80%	389 6,58%	378 6,40%	387 6,55%	372 6,29%	379 6,41%

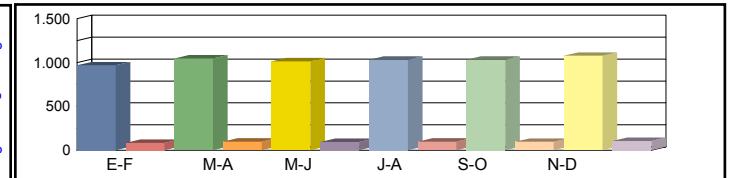

Media 00h-24h
 Laborales 06h-22h
 08h-14h

1.156 9,59%	1.159 9,61%	1.219 10,11%	1.148 9,52%	1.155 9,57%	1.157 9,59%	1.166 9,66%
1.088 8,03%	1.076 7,94%	1.117 8,24%	1.034 7,63%	1.079 7,96%	1.067 7,87%	1.077 7,95%
398 6,74%	388 6,57%	409 6,91%	400 6,77%	394 6,67%	392 6,63%	397 6,72%

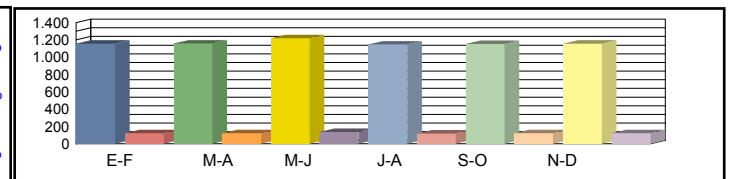

Media 00h-24h
 Diaria 06h-22h
 08h-14h

1.067 8,85%	1.086 8,99%	1.136 8,94%	1.076 9,00%	1.079 8,96%	1.107 9,18%	1.092 8,99%
996 7,21%	1.000 7,32%	1.033 7,28%	957 7,29%	996 7,27%	1.010 7,45%	999 7,30%
367 6,12%	369 6,30%	388 6,30%	376 6,23%	372 6,26%	371 6,27%	374 6,25%

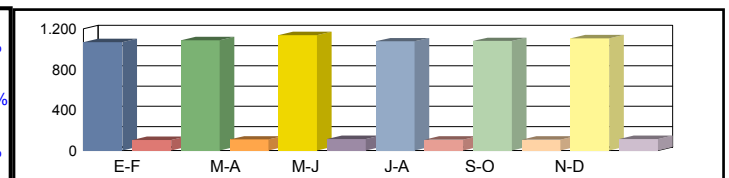

Coeficientes N
 L
 Coeficiente S

Los datos en color negro corresponden al total de vehículos y los datos en color azul corresponden a vehículos pesados (en %)



Castilla-La Mancha

Consejería de Fomento

Estación: TO-90
Carretera: CM-5100 p.k. 21,00 **Provincia:** TOLEDO
Ubicación: Marrupe - Buenaventura
Año: 2023
Tipo: COBERTURA

Dirección General de Carreteras

	Ene-Feb	Mar-Abr	May-Jun	Jul-Ago	Sep-Oct	Nov-Dic	IMD
--	---------	---------	---------	---------	---------	---------	-----

Media 00h-24h
 Domingos 06h-22h
 08h-14h

723 11,40%	760 11,99%	753 11,89%	779 12,29%	756 11,93%	894 14,10%	778 12,27%
638 9,33%	672 9,83%	670 9,79%	666 9,74%	654 9,56%	775 11,33%	679 9,93%
249 8,24%	273 9,06%	286 9,49%	266 8,81%	272 9,00%	292 9,69%	273 9,05%

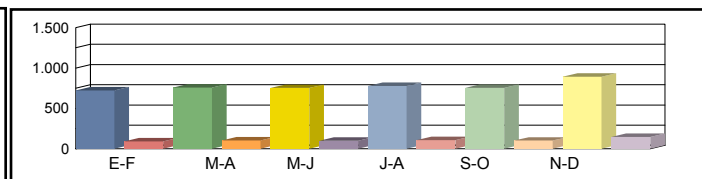

Media 00h-24h
 Sábados 06h-22h
 08h-14h

972 15,33%	1.050 16,56%	1.018 16,05%	1.037 16,37%	1.035 16,32%	1.082 17,06%	1.032 16,28%
874 12,78%	944 13,79%	909 13,28%	918 13,41%	914 13,36%	966 14,13%	921 13,46%
386 12,80%	447 14,82%	432 14,33%	421 13,94%	430 14,26%	413 13,70%	422 13,98%

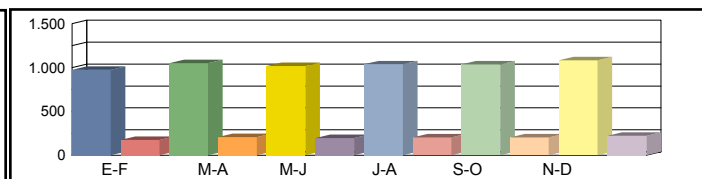

Media 00h-24h
 Laborales 06h-22h
 08h-14h

1.161 18,31%	1.164 18,36%	1.224 19,31%	1.153 18,18%	1.160 18,29%	1.162 18,33%	1.171 18,46%
1.094 15,99%	1.081 15,81%	1.122 16,40%	1.039 15,18%	1.085 15,86%	1.072 15,67%	1.082 15,82%
443 14,68%	432 14,32%	454 15,06%	445 14,74%	439 14,54%	436 14,45%	442 14,63%

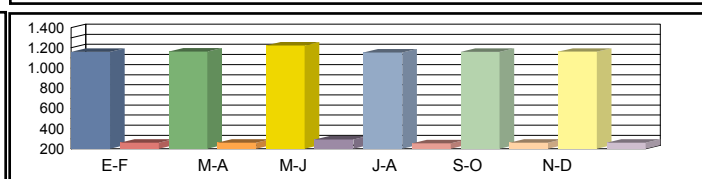

Media 00h-24h
 Diaria 06h-22h
 08h-14h

1.071 16,91%	1.090 17,17%	1.141 17,08%	1.081 17,19%	1.084 17,13%	1.112 17,55%	1.096 17,17%
1.002 14,35%	1.005 14,57%	1.037 14,49%	961 14,50%	1.002 14,47%	1.014 14,83%	1.004 14,54%
409 13,33%	411 13,73%	431 13,72%	418 13,57%	415 13,64%	412 13,66%	416 13,61%

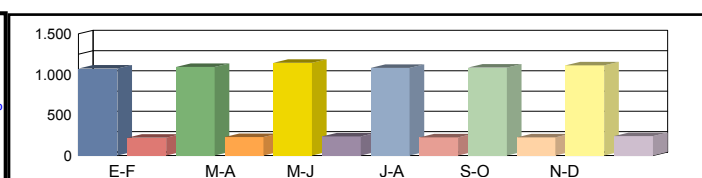

Coeficientes N
 L
 Coeficiente S

Los datos en color negro corresponden al total de vehículos y los datos en color azul corresponden a vehículos pesados (en %)



Castilla-La Mancha

Consejería de Fomento

Estación: TO-91
 Carretera: CM-4010 p.k. 2,92 Provincia: TOLEDO
 Ubicación: Illescas - Yeles
 Año: 2023
 Tipo: PERMANENTE

Dirección General de Carreteras

	Ene-Feb	Mar-Abr	May-Jun	Jul-Ago	Sep-Oct	Nov-Dic	IMD
--	---------	---------	---------	---------	---------	---------	-----

Media Domingos	00h-24h	12.672 1,52%	13.742 1,54%	15.886 1,42%	11.880 1,32%	14.191 2,10%	13.926 2,32%	13.716 1,70%
	06h-22h	10.876 1,50%	12.074 1,51%	13.369 1,41%	9.158 1,33%	11.927 2,05%	11.686 2,25%	11.515 1,68%
	08h-14h	4.232 1,65%	5.024 1,51%	5.504 1,33%	3.683 1,22%	4.515 2,19%	4.784 2,45%	4.624 1,73%

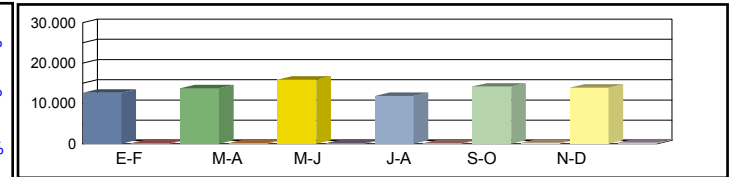

Media Sábados	00h-24h	16.307 2,20%	18.269 2,16%	20.151 2,40%	14.450 1,99%	18.927 3,12%	18.480 3,17%	17.764 2,51%
	06h-22h	14.306 2,18%	16.162 2,10%	17.315 2,42%	11.987 2,00%	16.352 3,03%	15.968 3,13%	15.348 2,48%
	08h-14h	6.384 2,84%	7.308 2,71%	7.782 3,11%	5.383 2,62%	7.176 3,94%	6.692 4,18%	6.788 3,23%

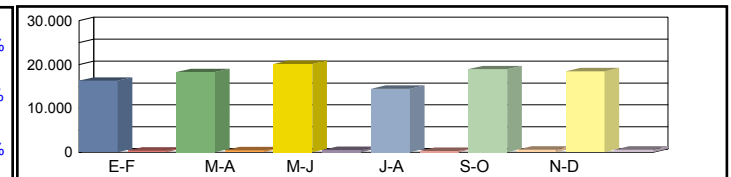

Media Laborales	00h-24h	24.245 6,45%	25.062 6,69%	29.199 6,83%	20.155 6,67%	26.300 8,54%	24.111 7,82%	24.845 7,17%
	06h-22h	22.388 6,55%	22.886 6,83%	26.413 7,04%	17.956 6,98%	23.855 8,74%	21.819 8,00%	22.553 7,35%
	08h-14h	8.550 9,50%	8.718 9,85%	10.017 10,12%	6.781 10,13%	8.976 12,69%	8.240 11,25%	8.547 10,59%

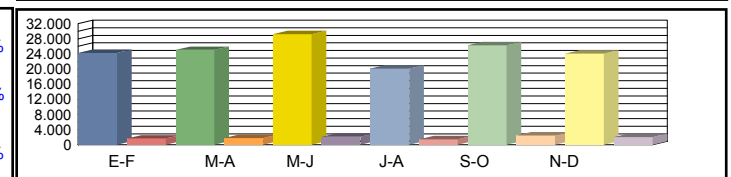

Media Diaria	00h-24h	21.403 5,57%	22.390 5,68%	26.267 5,95%	18.126 5,62%	23.426 7,32%	21.776 6,71%	22.231 6,14%
	06h-22h	19.537 5,69%	20.298 5,80%	23.509 6,17%	15.813 5,96%	20.989 7,52%	19.461 6,90%	19.934 6,34%
	08h-14h	7.597 8,07%	7.965 8,11%	9.133 8,65%	6.129 8,40%	8.052 10,67%	7.502 9,49%	7.730 8,90%

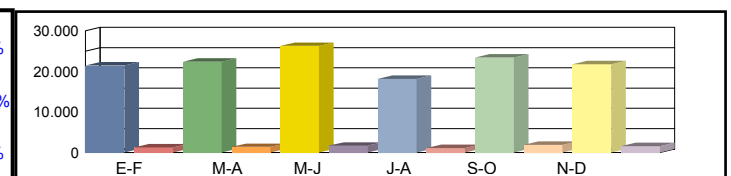

Coeficientes	N	1,08295	1,09508	1,10548	1,12247	1,10249	1,10505	
	L	1,02475	0,99134	0,85089	1,23270	0,94468	1,03044	
Coeficiente	S							0,89529

Los datos en color negro corresponden al total de vehículos y los datos en color azul corresponden a vehículos pesados (en %)



Castilla-La Mancha

Consejería de Fomento

Estación: TO-91a
Carretera: CM-4010 p.k. 4,50 **Provincia:** TOLEDO
Ubicación: Yeles - Esquivias
Año: 2023
Tipo: COBERTURA

Dirección General de Carreteras

Ene-Feb	Mar-Abr	May-Jun	Jul-Ago	Sep-Oct	Nov-Dic	IMD
---------	---------	---------	---------	---------	---------	-----

Media Domingos	00h-24h	6.080 6,47%	6.428 6,84%	6.667 7,09%	6.775 7,21%	6.604 7,02%	5.426 5,77%	6.330 6,73%
	06h-22h	5.543 6,15%	5.769 6,41%	5.575 6,19%	5.121 5,69%	5.728 6,36%	4.734 5,26%	5.412 6,01%
	08h-14h	2.785 7,97%	2.117 6,06%	2.770 7,93%	1.962 5,61%	2.191 6,27%	2.179 6,23%	2.334 6,68%

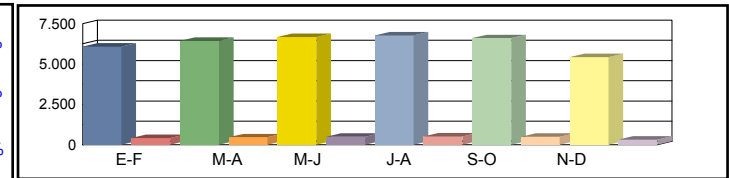

Media Sábados	00h-24h	8.417 8,95%	8.405 8,94%	7.960 8,47%	8.387 8,92%	8.462 9,00%	9.802 10,43%	8.572 9,12%
	06h-22h	7.500 8,33%	6.719 7,46%	7.437 8,26%	7.596 8,43%	7.237 8,04%	8.959 9,95%	7.575 8,41%
	08h-14h	4.080 11,68%	3.054 8,74%	3.598 10,30%	3.868 11,07%	3.174 9,08%	4.921 14,08%	3.782 10,82%

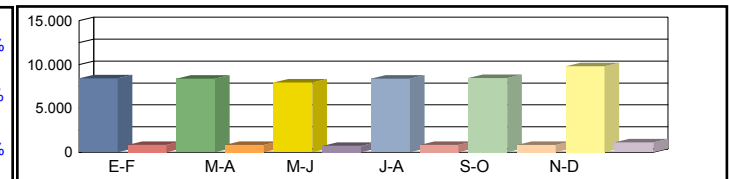

Media Laborales	00h-24h	10.438 11,10%	10.339 11,00%	11.115 11,82%	9.226 9,81%	10.431 11,10%	10.547 11,22%	10.349 11,01%
	06h-22h	9.976 11,08%	9.876 10,97%	10.492 11,65%	8.657 9,61%	9.992 11,09%	10.211 11,34%	9.867 10,96%
	08h-14h	4.539 12,99%	4.408 12,61%	4.591 13,14%	3.969 11,36%	4.342 12,43%	4.592 13,14%	4.407 12,61%

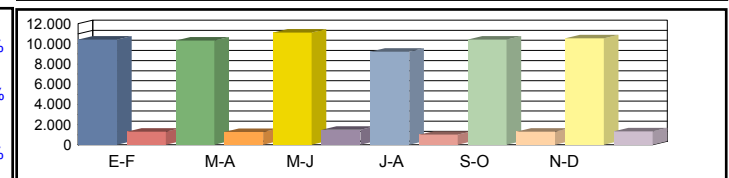

Media Diaria	00h-24h	9.547 10,06%	9.504 10,11%	10.186 10,08%	8.523 10,16%	9.622 10,14%	9.753 10,17%	9.522 10,12%
	06h-22h	9.008 9,90%	8.838 9,81%	9.469 9,90%	7.776 9,85%	9.011 9,89%	9.316 10,00%	8.903 9,89%
	08h-14h	4.252 11,82%	3.887 11,12%	4.227 11,61%	3.585 11,39%	3.856 11,20%	4.337 11,91%	4.024 11,51%

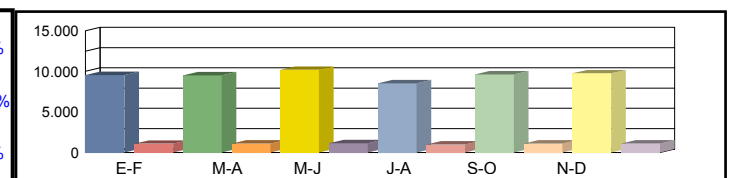

Coeficientes	N							
	L							
Coeficiente	S							

Los datos en color negro corresponden al total de vehículos y los datos en color azul corresponden a vehículos pesados (en %)



Castilla-La Mancha

Consejería de Fomento

Estación: TO-91b
Carretera: CM-4010 p.k. 11,00 **Provincia:** TOLEDO
Ubicación: Esquivias -Seseña
Año: 2023
Tipo: PRIMARIA

Dirección General de Carreteras

	Ene-Feb	Mar-Abr	May-Jun	Jul-Ago	Sep-Oct	Nov-Dic	IMD
--	---------	---------	---------	---------	---------	---------	-----

Media Domingos	00h-24h	5.021 3,11%	4.835 2,87%	4.834 3,31%	5.497 2,82%	4.378 3,27%	5.414 2,25%	4.996 2,94%
	06h-22h	4.049 3,09%	4.102 2,78%	3.951 3,44%	4.027 3,35%	3.718 3,44%	4.458 2,09%	4.051 3,03%
	08h-14h	1.577 2,03%	1.284 2,41%	1.336 3,22%	1.372 3,13%	1.420 3,80%	1.506 2,32%	1.416 2,82%

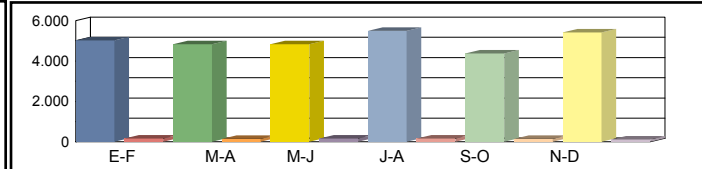

Media Sábados	00h-24h	5.798 4,85%	6.103 5,54%	5.158 6,30%	5.784 4,22%	6.059 5,17%	5.534 4,21%	5.739 5,05%
	06h-22h	4.926 4,73%	5.148 5,63%	4.435 6,27%	4.796 4,77%	5.210 5,26%	4.854 4,24%	4.895 5,15%
	08h-14h	2.193 5,29%	2.102 8,47%	1.767 8,21%	1.675 7,82%	2.337 6,25%	2.211 5,47%	2.048 6,92%

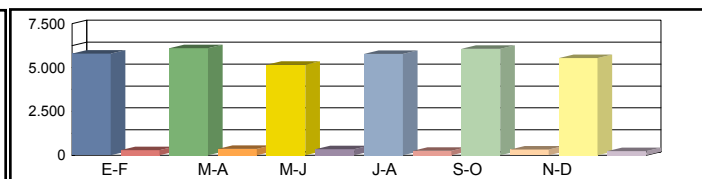

Media Laborales	00h-24h	10.058 13,02%	10.819 12,53%	10.811 11,74%	9.163 10,50%	9.961 11,73%	9.625 10,06%	10.073 11,60%
	06h-22h	9.193 13,52%	9.954 12,81%	9.946 12,14%	8.178 11,13%	9.142 12,13%	8.772 10,33%	9.198 12,01%
	08h-14h	3.482 19,27%	3.695 17,40%	3.754 16,70%	3.403 13,99%	3.376 16,80%	3.300 13,82%	3.502 16,33%

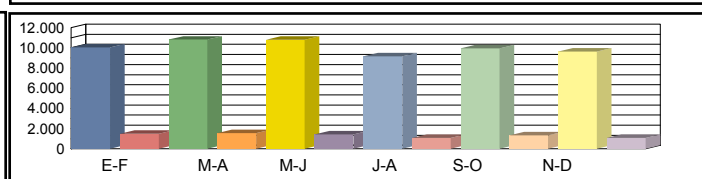

Media Diaria	00h-24h	8.730 11,43%	9.291 11,16%	9.150 10,67%	8.157 9,12%	8.605 10,45%	8.439 8,79%	8.729 10,27%
	06h-22h	7.849 11,96%	8.431 11,48%	8.302 11,09%	7.102 9,88%	7.806 10,89%	7.596 9,08%	7.848 10,73%
	08h-14h	3.025 16,53%	3.123 15,66%	3.125 15,20%	2.866 12,74%	2.948 14,69%	2.888 12,05%	2.996 14,48%

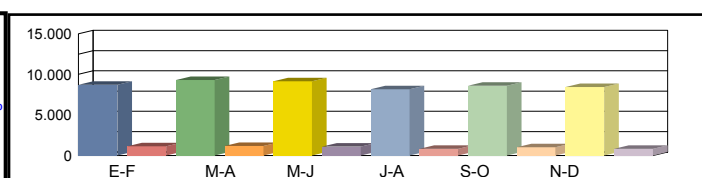

Coeficientes	N	1,09409	1,08690	1,08697	1,12045	1,08959	1,09724	
	L	1,00149	0,93105	0,93174	1,09931	1,01124	1,04655	
Coeficiente	S							0,86653

Los datos en color negro corresponden al total de vehículos y los datos en color azul corresponden a vehículos pesados (en %)



Castilla-La Mancha

Consejería de Fomento

Estación: TO-92
Carretera: CM-4008 p.k. 5,94 **Provincia:** TOLEDO
Ubicación: Limite provincia de Madrid - Illescas
Año: 2023
Tipo: PRIMARIA

Dirección General de Carreteras

Ene-Feb	Mar-Abr	May-Jun	Jul-Ago	Sep-Oct	Nov-Dic	IMD
---------	---------	---------	---------	---------	---------	-----

Media Domingos	00h-24h	7.500 1,72%	7.852 1,13%	8.778 1,73%	7.472 1,47%	8.221 0,95%	6.849 1,10%	7.779 1,35%	
	06h-22h	6.587 1,55%	6.757 0,86%	6.964 2,00%	5.251 1,79%	6.809 0,82%	5.826 0,74%	6.366 1,29%	
	08h-14h	3.016 1,46%	2.084 0,86%	2.973 2,15%	1.781 2,08%	2.136 0,70%	2.411 0,66%	2.400 1,32%	

Media Sábados	00h-24h	10.382 2,10%	10.267 1,12%	10.480 1,39%	9.250 1,56%	10.534 1,35%	12.373 1,23%	10.548 1,46%	
	06h-22h	8.912 1,94%	7.870 0,98%	9.289 1,44%	7.788 1,58%	8.603 1,22%	11.024 1,16%	8.914 1,39%	
	08h-14h	4.419 2,24%	3.006 0,60%	3.862 1,66%	3.511 1,88%	3.095 0,78%	5.446 1,34%	3.890 1,42%	

Media Laborales	00h-24h	14.278 4,15%	14.058 2,44%	15.205 4,25%	12.620 3,06%	14.269 2,57%	14.427 2,34%	14.143 3,13%	
	06h-22h	13.330 4,10%	13.269 2,38%	14.020 4,44%	11.568 3,10%	13.352 2,51%	13.644 2,26%	13.197 3,13%	
	08h-14h	5.196 5,72%	5.056 3,28%	5.256 5,86%	4.543 3,92%	4.971 3,42%	5.257 3,40%	5.046 4,27%	

Media Diaria	00h-24h	12.753 3,71%	12.630 2,17%	13.612 3,70%	11.403 2,74%	12.871 2,28%	13.051 2,10%	12.720 2,78%	
	06h-22h	11.736 3,66%	11.567 2,12%	12.336 3,92%	10.126 2,84%	11.740 2,24%	12.153 2,02%	11.610 2,80%	
	08h-14h	4.774 4,88%	4.339 2,86%	4.731 5,05%	4.001 3,55%	4.298 2,95%	4.878 2,89%	4.504 3,70%	

Coeficientes	N	1,07112	1,05946	1,08452	1,09094	1,06868	1,05739	
	L	0,99054	1,00605	0,93015	1,12068	0,99117	0,98031	
Coeficiente	S							0,89941

Los datos en color negro corresponden al total de vehículos y los datos en color azul corresponden a vehículos pesados (en %)



Castilla-La Mancha

Consejería de Fomento

Estación: TO-93
Carretera: CM-4102 p.k. 4,59 **Provincia:** TOLEDO
Ubicación: Talavera de la Reina - San Bartolomé de Las Abiertas
Año: 2023
Tipo: PRIMARIA

Dirección General de Carreteras

	Ene-Feb	Mar-Abr	May-Jun	Jul-Ago	Sep-Oct	Nov-Dic	IMD
--	---------	---------	---------	---------	---------	---------	-----

Media Domingos	00h-24h	1.275 2,90%	1.171 6,92%	1.678 2,56%	1.290 5,04%	1.471 3,13%	1.274 4,95%	1.360 4,25%
	06h-22h	1.113 2,88%	1.032 5,14%	1.487 1,95%	1.036 5,02%	1.195 2,76%	1.121 3,30%	1.164 3,51%
	08h-14h	384 2,86%	358 4,47%	496 2,42%	341 7,62%	402 3,98%	461 2,39%	407 3,96%

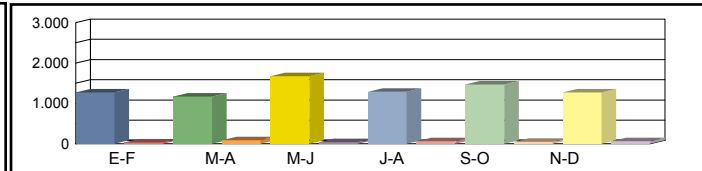

Media Sábados	00h-24h	1.657 4,65%	1.678 5,78%	2.245 4,59%	2.557 3,48%	2.128 5,45%	2.454 4,40%	2.120 4,72%
	06h-22h	1.500 3,20%	1.478 3,11%	2.041 4,07%	2.403 3,20%	1.892 3,28%	2.251 3,64%	1.928 3,42%
	08h-14h	717 2,93%	734 2,72%	817 6,36%	1.072 4,10%	880 3,98%	1.246 2,89%	911 3,83%

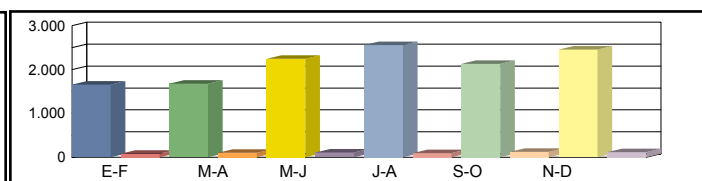

Media Laborales	00h-24h	2.346 4,60%	2.388 6,70%	2.919 5,48%	2.771 4,73%	2.656 4,93%	2.369 5,36%	2.575 5,30%
	06h-22h	2.238 3,57%	2.258 5,71%	2.796 5,26%	2.621 4,27%	2.527 4,43%	2.250 4,71%	2.448 4,66%
	08h-14h	1.118 2,95%	1.105 6,06%	1.356 5,60%	1.266 4,82%	1.115 4,39%	1.037 5,11%	1.166 4,82%

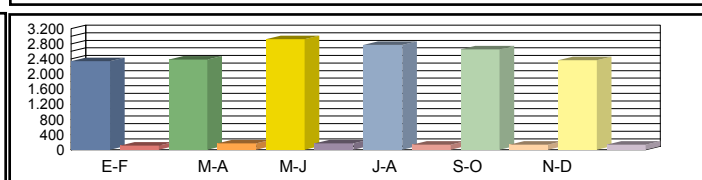

Media Diaria	00h-24h	2.095 4,49%	2.113 6,63%	2.645 5,10%	2.529 4,59%	2.411 4,81%	2.224 5,17%	2.336 5,13%
	06h-22h	1.972 3,50%	1.972 5,43%	2.501 4,84%	2.364 4,19%	2.246 4,19%	2.089 4,45%	2.191 4,43%
	08h-14h	956 2,93%	946 5,60%	1.157 5,53%	1.106 4,79%	979 4,29%	985 4,57%	1.022 4,62%

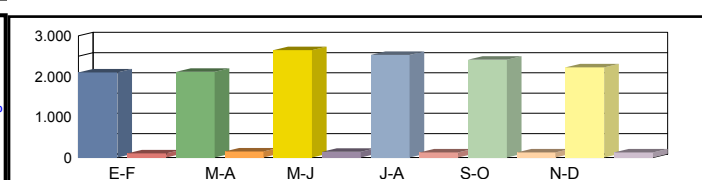

Coeficientes	N	1,04826	1,05757	1,04399	1,05723	1,05105	1,05289	
	L	1,09761	1,07831	0,88215	0,92927	0,96950	1,08696	
Coeficiente	S							0,90735

Los datos en color negro corresponden al total de vehículos y los datos en color azul corresponden a vehículos pesados (en %)